OFFICIAL DEATH LIST.

Name and place of death—	Age.	Date.
CORRIE, Jennie L., Los Angeles	57	June 29
DICKERSON, Alice, Los Angeles	80	June 29
GALLAGHER, Blanche, Los Angeles	30	June 29
GARDNER, Ida, Los Angeles	62	June 29
GARTEN, Alice, Los Angeles	49	June 29
GRAY, Selina, Los Angeles	69	June 29
HEYWOOD, Kate, Los Angeles	62	June 29
HUDSON, Homer, Los Angeles	52	June 29
MARCH, Elizabeth, San Angelo	70	June 29
MOFFITT, Elmore, Los Angeles	23	June 29
PATTEE, Alma, Los Angeles	39	June 29
PHILLIPS, George, San Angelo	70	June 29
RAMON, Serafinita, Los Angeles	72	June 29
RONDAU, Thomas, Los Angeles	61	June 29
SHERWIN, Ina, Los Angeles	39	June 29
SMITH, Flavius, Los Angeles	21	June 29
WILSON, John, Los Angeles	68	June 29
WIMBERLY, Amanda, Los Angeles	67	June 29
WISNER, Charles, Los Angeles	47	June 29

DEATHS.

With Funeral Announcements.

ALBERS, June 29, Mrs. Dora May Albers. Remains at Bonner Brothers, 3027 Figueroa.

ADAMS, Mrs. Eleanora M., wife of the late George H. Adams, beloved mother of Mrs. Emma E. Leadbeth, Everett M. Adams, Mrs. Ida L. Adams. Funeral notice later.

BUTTERFIELD, June 29, James William Butterfield, beloved husband of Evelyn Butterfield. Funeral services with the Rev. Selby at 3 p.m., June 30, 3272 North Kenmore avenue. Brethorst, directors. San Francisco and Jersey City, N. J., papers please copy.

BUTTS, At the Santa Fe Hospital, June 28, Sarah Jones Butts, aged 62 years, beloved wife of James F. Butts and mother of Mrs. Leona B. Mailhouse, Mrs. B. W. Thomas and Miss James T. Butts, all of this city. Funeral from Yeager & Harris's chapel, 1240 East 42nd street, Saturday, July 2, at 2 p.m.

CLARK, At 1442 Fairfax avenue, Hollywood, June 30, 1921, Theodosia Hood Clark, aged 82 years, beloved mother of Mrs. Nannie E. Grimsley of Hollywood, sister, of Mrs. Belle Bentley of Bloomington, Ill. Funeral services from chapel of Dahn, Crane & Earl, 1724 Highland avenue, Saturday, 2 p.m. Interment Hollywood Cemetery.

CORRIE, Jennie L., wife of A. J. Corrie. Funeral services today at 1 p.m. In the chapel of The Ivanhoe Funeral Home, 1520 South Flower street.

COX, On 1092 South Kingsley Drive, June 30, 1921, Henry Bellinger Cox, husband of Anna Gilbert Cox, aged 57 years. Remains at Bonner Brothers, 3027 Figueroa. Private funeral services at the Little Church of the Flowers, Forest Lawn Cemetery, Saturday at 11 o'clock.

DEVOILLO, June 29, Hon. Francisco, beloved husband of Mrs. Felicitas Estudillo, and father of Clotilde, Frank and Joseph Devoillo, a native of California, aged 75 years. Funeral from residence, 1067 South Orchard avenue, Friday, July 1, 8:30 a.m. Requiem mass at St. Thomas Church at 9 a.m. Interment Calvary Cemetery. Chisholm & O'Connor, directors.

GARDNER, Ida C., wife of J. W. Gardner. Funeral services today at 10 a.m. at the chapel of The Ivanhoe Funeral Home, 1520 South Flower street.

GRAY, June 29, at 1124 West Forty-second street, Selina Gray, aged 69 years, beloved wife of Isadore Gray, beloved mother of Edward and Hazel Gray, daughter of Alexander Gallagher, and sister of Mrs. Ann Gallagher, Mrs. Al Urbach, Mrs. A. Hirsch and Mrs. Dollie Gallagher. Funeral 10 a.m. today from the chapel of A. H. Stedman, 1818 South Main street. Interment Rose of Pines Cemetery.

HUNSAKER, Pearl A. Hunsaker, late of 327 North Dillon street. Funeral services Saturday at 3 p.m. in the chapel of The Ivanhoe Funeral Home, 1520 South Flower street.

McCALLEN, In this city, John McCallen, aged 70 years. Reposing at parlor of W. R. Overholser Sons Co., 1238 South Figueroa.

MERRILL, Chester T. Merrill, beloved husband of Lizzie B. Merrill, father of Edwin J. Merrill and the late Mrs. Mina M. Stinchfield. Funeral services will be held Saturday at 2 p.m. in the chapel of Haskell & Church.

MULNEAUX, June 29, Edward Thomas Mulneaux, aged 58 years, beloved husband of Mrs. Jessie Mulneaux. Funeral services Saturday, June 2, at 2 p.m., from the funeral parlors of W. A. Brown, 1235 South Flower street.

OSBORNE, June 30, Edith May Osborne. Remains at parlors of W. A. Brown, 1235 South Flower street.

PATTEE, At 4425 Camden avenue, Alice Pattee, beloved wife of Clarence Pattee. Funeral today at 2 p.m. at chapel of Alvarez & Bliss.

POWERS, In this city, June 28, Miss Minta I. Powers, formerly of Maine. Funeral from the chapel of Peck & Chase Co., 1218 South Figueroa, Friday at 10:30 a.m. Interment Inglewood Park.

ROBINSON, June 30, Mrs. Mollie Robinson. Remains at parlors of W. A. Brown, 1235 South Figueroa. Notice of funeral later.

TAGGART, June 30, Joseph Taggart, husband of Della Taggart. Remains at Bonner Brothers, 3027 Figueroa.

WILSON, June 30, John P. Wilson. Remains at the parlors of W. A. Brown. Notice of funeral later.

LODGE NOTICE.

SCOTTISH RITE CATHEDRAL, 929 South Hope street. Tonight, July 1, at 8 o'clock. Stated Meeting. Visiting Brethren are invited.

CARD OF THANKS.

We wish to thank our many friends for their kindness and beautiful floral offerings during our bereavement of our beloved daughter, Lillie Engelhardt. Mrs. Blake Montgomery, Mr. Frank Montgomery, Mr. Ethel Montgomery.

FUNERAL DIRECTORS.

GODEAU & MARTINONI, FUNERAL SERVICE THAT SAVES. Phone 10781.—Adv. Branches San Francisco, Oakland and Stockton.

Utter & Rappe, 4254 Moneta Avenue

W. H. SUTCH.

CEMETERIES.

FOREST LAWN Cemetery Mausoleum Crematory. "Among the Hills." Junction Glendale avenue and San Fernando Road

FLORISTS.

THE ALEXANDRIA FLORISTS. Hotel Alexandria. GOOD FLORAL OFFERINGS FOR ALL OCCASIONS.

THE TIMES CIRCULATION FOR STATE OF CALIFORNIA, COUNTY OF LOS ANGELES, SS.:

MAY, 1921.

Harry Chandler, General Manager of the Los Angeles Times, being duly sworn, declares upon oath that the following is a true and correct statement of the average number of daily sales for the month of May, 1921:

May 1	(Sunday)	[illegible]
May 2		[illegible]
May 3		[illegible]
May 4		[illegible]
May 5		[illegible]
May 6		[illegible]
May 7	(Sunday)	[illegible]
May 8		[illegible]
May 9		[illegible]
May 10		[illegible]
May 11		[illegible]
May 12		[illegible]
May 13	(Sunday)	[illegible]
May 14		[illegible]
May 15		[illegible]
May 16		[illegible]
May 17		[illegible]
May 18		[illegible]
May 19	(Sunday)	[illegible]
May 20		[illegible]
May 21		[illegible]
May 22		[illegible]
May 23		[illegible]
May 24		[illegible]
May 25	(Sunday)	[illegible]
May 26		[illegible]
May 27		[illegible]
May 28		[illegible]
May 29		[illegible]
May 30		[illegible]
May 31	(Sunday)	[illegible]

Averaged for every day of May, 1921 ..... [illegible]
Average for corresponding month last year ..... [illegible]
Average weekday gain over May, 1920 ..... [illegible]
Average Sunday gain over May, 1920 ..... [illegible]

HARRY CHANDLER, General Manager, The Times.

Subscribed and sworn to before me this 2d day of June, 1921.

T. L. CHAPIN, Notary Public in and for the County of Los Angeles.

FINAL BLOW TO MILWAUKEE.

Home Brew Banned by State Makes It Driest Place in the Union.

[BY A. P. NIGHT WIRE.]

MADISON (Wis.) June 30. Technically, at least, Wisconsin after tomorrow will be the driest State in the Union. Gov. Blaine today signed the State prohibition bill, which, among other things, rules against the "manufacture or consumption of homemade beverages of illegal alcoholic content." The measure is believed to be the first in the country to rule out home brew.

PART I—TELEGRAPH SHEET—16 PAGES

The Los Angeles Times

"Hail us, call us, and we shall be."

SATURDAY MORNING, VOL. — XL. JULY 2, 1921.

Liberty Under Law—Equal Rights—True Industrial Freedom

GREATER SOUTHERN CALIFORNIA

STENGER IS ON TRIAL.

Murder of French Charged.

German General and Major Are Facing Accusers in Court at Leipsic.

Brutal Slaying of Wounded on Battlefield Related by One of Defendants.

[BY CABLE—EXCLUSIVE DISPATCH.]

BERLIN, July 1.—A dramatic war crime trial was started in the German Supreme Court at Leipsic today when a Prussian lieutenant-general, Karl Stenger, 62 years old, in a field grey uniform, with the iron cross of the first class pinned on his left breast, and the highest German war decoration, the blue Maltese cross of the order "Pour Le Merite," limping from his collar, limped into the medieval courtroom on crutches. He left leg having been shattered by a French shell in October, 1914, in answer to a murder charge.

He is specifically accused of having issued orders between August 21 and 24, 1914, during the battle of Charleroi, to take no prisoners and to kill the French wounded. This is the first case of a German general's rank tried so far.

MAJOR A DEFENDANT.

Likewise facing a murder charge is a Prussian major, Benno von Crusius. He is specifically accused of having carried out Gen. Stenger's command and ordered wounded Frenchmen shot. An evening paper's headline reads:

"The tragedy of Gen. Stenger, and for Prussian militarism it is a real tragedy, because of the subordinate officer, Maj. Von Crusius, has given evidence against his superior. The major is the principal and most damning witness against the general."

The sittings of the Supreme Court are this same as those recently described at the occasion of the trial of a U-boat commander, except that the seats on the left hand side, instead of being reserved for British, now contain French observers.

The climax of the day came when Maj. Crusius took the stand. He testified that in discussing the battle situation officers grouped around him, Gen. Stenger had given an "order to shoot prisoners on the battlefield." "I passed this order to my companies from mouth to mouth," Crusius said.

"ORDERS" OBEYED.

Then he told how once he walked over the battlefield with a Maj. Muller, seemingly dead French uncommissioned officer opened his eyes when Muller kicked him. Muller twice ordered German soldiers to shoot wounded Frenchmen and when the soldiers hesitated, he told them, "Don't you know brigade orders?"

Crusius told how this Maj. Muller, seeing another wounded Frenchman asking coffee, ordered German soldiers to shoot him. The wounded Frenchman fell on his knees and implored Crusius to spare his life, but Crusius gave the command to carry out Maj. Muller's orders and the Frenchman was shot.

The testimony visibly affected the German Chief Justice. Deeply moved, he asked Crusius:

"How did you come to permit that man who fell on his knees and begged for life to be shot? You were no serf to military orders. All respect for German military discipline, but nothing like that was ever demanded of a German officer."

DUMDUM BULLETS.

Crusius defended himself, saying: "Our losses had been unheard of at that time. We found dumdum bullets on prisoners. Gen. Stenger gave the fatal order which I immediately passed on to my men. Another time Gen. Stenger said: 'No commissions to pardon will be given, none asked.'"

Gen. Stenger, interrupting, denied that he ever gave such an order.

Then an old professor, Privy

(Continued on Second Page.)

THE DAY'S NEWS SUMMED UP

THE SKY. Clear. Wind at 5 m., southwest; velocity, 5 miles. Thermometer: Highest, 81 deg.; lowest, 60 deg. Forecast for Los Angeles and vicinity: Saturday fair. For complete weather data see last page of this section.

THE CITY. Montebello, Boyle Heights and other communities in Los Angeles county prepared protests against hog farm garbage contract award.

Congregational National Council opened eight-day meeting here; chose Dr. W. E. Barton of Illinois moderator.

Rear-Admiral Harry A. Field, commander of the train of the Pacific Fleet, assigned as commander of the Twelfth Naval District; Rear-Admiral Guy H. Burrage ordered to take command of destroyer force.

George Gallagher, county jailer, suspended as aftermath of removal of former Sheriff Cline.

Six-year-old girl died of hydrophobia; Health Department issued warning against mad dogs.

Police records showed double number of intoxication cases over May.

PACIFIC SLOPE. State takes charge of closed Scandinavian-American Bank in Seattle; affairs to be liquidated at once.

State Labor Commissioner McLaughlin to receive appointment as internal revenue collector for Northern California.

San Francisco man kills woman and wounds man; believed insane worrying over lost job and board bill.

San Francisco will spend $3,000,000 to put open shop in effect in building trades.

GENERAL EASTERN. Talk of nation-wide rail strike is dying down; Big Four brotherhoods expected to accept wage cut.

President Harding and his party reach Raritan (N. J.) home of Senator Frelinghuysen to spend Fourth holidays.

WASHINGTON. Department of Agriculture forecast for cotton crop places production at lowest ebb for quarter of century.

Gen. Pershing takes up new duties as Chief of Staff of the Army.

Peace resolution passes Senate and House; formal ending of war awaits only signature of President.

Tariff bill analyzed by Chairman Fordney; says measure not panacea, but will aid business revival.

Friends of Army few in Congress; seems to be popular now to belittle men who fought for country.

FOREIGN. Lieut.-Gen. Karl Stenger and Maj. Von Crusius, accused of murdering French wounded, on trial at Leipsic.

Seventy-seven members of Philippine constabulary convicted of murder of Americans; eleven get life; seventeen years for sixty-six.

Djambi oil bill, excluding Americans from field, is passed by first chamber of Dutch Parliament, 27 to 18.

De Valera confers with Arthur Griffith and Prof. John MacNeil, just released from prison.

SEEKS TO DROP SON AS WARD.

Mrs. Madeline Astor Dick,
And son, John Jacob Astor III.

NEW YORK, July 1.—[By the Associated Press.] Mrs. Madeline Force Dick, former widow of John Jacob Astor, has filed a petition in Surrogate Court asking to be relieved of the guardianship of her infant son, John Jacob Astor III.

Mrs. Dick declared she had received no money or property from the three-million-dollar trust fund left to her son since 1917 and did not expect to receive any in the future. Her attorney declined to make any statement.

The former Mrs. Astor lost the income from a trust fund of $5,000,000 by marrying a second time, following the death of John Jacob Astor in the Titanic disaster of 1912.

RAIL STRIKE UNLIKELY.

"Big Four" Brotherhoods Expected to Accept Wage Reduction.

[EXCLUSIVE DISPATCH.]

CHICAGO, July 1.—Talk of a nation-wide rail strike had virtually died away and compromise was in the air when the chairmen of the railroad labor organizations, gathered in Chicago to decide on acceptance or rejection of the Labor Board's wage cut, adjourned their meetings today.

The "big four" brotherhoods—engineers, firemen, conductors and trainmen—are said to be outlining a plan of "informal acceptance" which in effect will be an acceptance of the 12 per cent wage cut under protest. An attempt, it is said, will be made by them to reopen negotiations with the railroads themselves, and if no settlement is reached to ask the Railroad Labor Board to reconsider their cases. In the event of new negotiations the cases automatically would go before the Labor Board again if a settlement were not reached.

DOMINATE SITUATION.

The "big four" brotherhoods comprise the men who actually run the trains, and any action taken by them would dominate the railroad situation.

A committee of five was selected to take final action and draw up a statement of whatever course is to be pursued. An iron-clad agreement was entered into by the members not to make public any action until a statement is issued signed by all the members. This probably will be given out tomorrow.

HAS STEADYING EFFECT.

Any radical action taken may be looked for from the maintenance-of-way workers and some of the shop crafts affected by the 20 per cent wage cut for common labor. Chairmen of these organizations decided to postpone final action until next Thursday, when their decisions will be given out at Detroit. Any action taken by the "big four" brotherhoods in the meantime probably would have a steadying effect upon the more radical organizations.

While the brotherhoods were meeting, other organizations were holding group sessions and the Railroad Labor Board handed down a decision another decision cuts the wage of the 5000 shop employees of the Pullman Company from six to eight cents an hour, the same reduction named for the railroad shop crafts. The wage reduction becomes effective tomorrow.

Harding and His Party Are Ready to Enjoy Fourth.

[BY A. P. NIGHT WIRE.]

RARITAN (N. J.) July 1.—President and Mrs. Harding, accompanied by a party of friends, arrived at Raritan today for a four days' Fourth of July vacation at the home of Senator Joseph S. Frelinghuysen.

Instead of making the trip from Washington in a private car, as has been customary with Presidents in recent years, Mr. Harding and his friends traveled as ordinary passengers in a chair car attached to a regular passenger train. The entire car, however, was reserved for the party, which included Speaker and Mrs. Gillett, Senator and Mrs. Kellogg, Senator Hale and a number of others.

The President's train reached Bound Brook, N. J., at 5:40 p.m. The party motored to the Frelinghuysen home, on the outskirts of Raritan. The President played a round of golf at the Raritan Valley Country Club.

PUT CHAINS ON LADY NICOTINE.

Illegal Now to Smoke in Front of North Dakota Women, Legislature Rules.

[BY A. P. NIGHT WIRE.]

BISMARCK (N. D.) July 1. It will be illegal after today to smoke in a cafe, hotel dining-room or a dining car in North Dakota in which women are present, under a law passed by the last Legislature. Both the smoker and the proprietor of the place are made liable for any violation.

FILE PETITIONS AGAINST BILL.

[BY A. P. NIGHT WIRE.]

SACRAMENTO, July 1.—Referendum petitions containing 13,832 signatures to prevent Senate Bill 21, designed to prohibit banks and trust companies from drawing wills or giving legal advice, today were filed with Secretary of State Jordan. One petition containing 13,735 names was filed from Los Angeles county and the other, containing thirty-seven names, came from Ventura county.

LEGITIMACY MAIN ISSUE

Stillman's Motive is Explained.

Willing for Wife to Sue, but Acted to Attack Baby Guy, is Shown at Trial.

Bribery of Witnesses Hinted by Attorneys, but Banker Again is Silent.

[EXCLUSIVE DISPATCH.]

POUGHKEEPSIE (N. Y.) July 1. James A. Stillman, former president of the National City Bank, was willing that Mrs. "Fifi" Stillman should get a divorce from him, and he started his divorce action against her only because he was advised by counsel that the legitimacy of Guy Stillman, youngest son of Mrs. Stillman, could be attacked in no other way.

This was brought out at the hearing before Referee Gleason today by questions asked Mr. Stillman by William Rand, of his counsel, which Referee Gleason would not permit him to answer. Although the referee's ruling prevented even the questions being made part of the record, the series indicated clearly that Mr. Stillman's main motive in starting his suit was to have Guy adjudged illegitimate, and thus prevented from sharing in the $7,000,000 trust fund established by the will of the late James Stillman, father of James A. Stillman.

MAIN ISSUE SEEN.

It was explained later that the prearranged questions furnished another clear indication that Mr. Stillman and his attorneys, like Mrs. Stillman and her attorneys, consider the legitimacy of Guy the principal issue in the case. It was also taken to indicate that a difference of opinion regarding the size of the alimony to be paid Mrs. Stillman was not the only reason for breaking off of negotiations, which had been in progress before Mr. Stillman began his action, and the suddenness with which he started his suit.

Mr. Stillman was also questioned by his attorney, concerning gifts he had made Mrs. Stillman after the birth of Guy. Mr. Stillman yesterday admitted that he had given valuable presents to Mrs. Stillman on Nov. 14, 1919, six days after the boy, Guy, and on Christmas, 1918 and in 1919. The defense contended that these gifts indicated friendliness on the part of Mr. Stillman for his wife, and might be construed as condonation if the charges he had made against her should be proved true.

"Did you have all the information which you now have, and which caused you to start this action at the time you were making these gifts to your wife?" his attorney asked.

"I did not," Mr. Stillman replied.

BRIBERY MENTIONED.

An effort to show that witnesses for Mr. Stillman had been bribed was made by John E. Mack, guardian ad litem for Guy, during his cross-examination of Mr. Stillman.

"Do you know a man named La-Fontaine in Grand Piles?" Mr. Stillman was asked.

"Yes," he replied.

"Did you meet him in Montreal?"

"Yes."

"You were in the company of Mr. Sullivan?"

"Yes."

"Was the question of witnesses brought up?"

"I refuse to answer on the ground that it might tend to incriminate me," Mr. Stillman replied.

"Did you authorize the payment of moneys to witnesses?" Mr. Mack asked.

Mr. Stillman refused to answer.

"Did you authorize an effort to bribe witnesses?" Mr. Mack asked.

"I refuse to answer," Mr. Stillman again replied.

HEARING ADJOURNED.

Most of the session this morning was devoted to legal arguments before it was decided to adjourn the hearing to July 13, 14 and 15, and July 28 and 29, to hold no hearings during the month of August and to fix a date for the resumption early in September at the July 29 session.

It was said that Mr. Stillman might be recalled for more direct examination and that the witnesses for the defense would likely begin to testify at the hearings on July 13.

Mr. Brennan and Mr. Mack were said to have more than sixty witnesses to testify for Mrs. Stillman. It was said to be Mr. Mack's intention to put on about four witnesses to show that Mr. and Mrs. Stillman were together during the period before Guy's birth, and then to move to have Guy adjudged legitimate. If this motion should be granted, only the divorce action proper would be left to try out, and Mr. Stillman would be left, it was said, without the issue which caused him to bring the suit.

Mrs. Stillman did not attend the hearing this morning, as she had been informed in advance that it would consist mostly of legal arguments. Accompanied by her son, James A. Stillman, Jr., she motored to New York tonight.

PLENTY OF TEACHERS WANT TO WORK HERE.

[BY A. P. NIGHT WIRE.]

SACRAMENTO, June 1.—The school teacher shortage, which has prevailed in California for several years, is becoming a matter of history, according to a report of the credentials department of the State Board of Education, made public here today. The report shows that, in the last four months 2179 applications for credentials to teach school in California have been acted upon. The large majority were approved.

The records for the four months follow: March, 379; April, 616; May, 470, and June, 714.

NEW UPLIFT, MORE LAWS

Crafts Threatens to Stop Everything.

If You See Anybody Enjoy Anything, It's Wrong; Get the Sledge.

Nation-Wide Lobby Urged; Hopes to Kibosh Movies; Autos Terrific Evil.

[EXCLUSIVE DISPATCH.]

NEW YORK, July 1.—The International Reform Bureau, with the Rev. Wilbur Fisk Crafts as editor, has issued a new quarterly and launched a new moral-uplift program. A nationwide lobby, by telegram, letter and in person, is urged by Mr. Crafts.

"This is your Capitol at Washington," says he, showing a picture of the Capitol. "Everybody who is not 'Senator' or 'Representative' belongs to the 'third house' and should lobby by letters, telegrams, petitions or deputations for laws that 'make it harder to do wrong,' especially for the Volstead prohibition enforcement provisions, the Jones-Miller bill to prohibit dope smuggling and dope peddling, the Sandlin-Stirling-Sheppard bills to prohibit interstate gambling and for the Jones marriage and divorce amendments to the National Constitution."

SCORES AMERICAN LEGION.

The Twentieth Century Quarterly is the name of the minister's reform paper. Advance sheets carry confessions from Mr. Crafts and other professional reformers that, although the country has fought rum, redlight districts and gambling, conditions are growing worse. Mr. Crafts denounces moving-picture producers, the "scandalous divorce mills," seven-day newspapers and "automobile immorality." He also denounces the American Legion "for not fighting crime instead of demanding a bonus."

In a trip through twenty-five States Dr. Crafts gathered much "first-hand information" about the wickedness of the people of the United States.

The automobile, he charges, is the medium for much immorality and in these cases "to an unprecedented degree the girls are in their 'teens."

WARNS PRODUCERS.

In attacking the movies he warns the producers that if they do not mend their ways the reformers will legislate them out of business.

"Unless the producers, distributors and exhibitors radically change the character of their exhibitions, now and old, before the December session of Congress," said he, "we propose to press for the Federal Motion Picture Commission, 'full steam ahead' and we ask all who believe such a remedy is needed to present the matter to Senators and Congressmen when they go home for summer recess, by letters, petitions personal interviews and especially by influential delegations of those who have facts to communicate, and matured convictions."

Divorces have become so common that the press and the public do not consider them seriously is Mr. Crafts's lament.

DIVORCE SCANDAL.

"We must attack this national divorce scandal with a far-flung battle line of legislation, religion and education." Mr. Crafts declared. "The pending Jones amendment to the national Constitution, which would give Congress power to name minimum conditions of marriage and divorce allowing States to vary only on the side of greater strictness, has already been attacked violently by Senator King of Utah, and is sure

(Continued on Second Page.)

JACK, SULLEN, GROUCHY ON EVE OF BIG FIGHT.

Carr Contrasts Two Fighters to the Disadvantage of Champion; Calls Him an In-and-Outer.

BY HARRY CARR.
[EXCLUSIVE DISPATCH.]

NEW YORK, July 1.—When a fighter is ugly and disagreeable just before a contest his trainers gurgle with joy and love him for the names he calls them. It is regarded as an infallible sign of good condition. It shows the initiated that he is on fighting edge. I therefore burst with the importance of the news I bear. For two days Jack Dempsey has been so infernally unpleasant that there was no living with him.

When he did his last boxing for the benefit of the newspaper men he acted like a bad little boy who has been sent out to weed the front lawn on Saturday afternoon. He did not want to play and and was sullen and grouchy.

In fact, what he needed at the time, was a good sound beating with a bed slat. You could imagine him saying, "I don't wanna be good." Mons Carpentier has been so sheltered from the public gaze that no one knows the state of his illustrious temper. In a way it seems not to be so important a question.

THE CARPENTIER TYPE.

The condition of the Carpentier type seems not to vary as much as it does with the Dempseys. Of this wicked world, somehow, these lean birds, like old Bob Fitzsimmons and Jack Johnson and Carpentier seem always to be in condition. The logy, stodgy, stupid type like Jeffries and Dempsey vary distressingly. Dempsey is the worst in-and-outer in the ring.

Whether it was stimulants or nerves or bad training or bad living, Dempsey has gone into the ring in rotten shape many times. His first fight with Jim Flynn was a pitiable performance. There was a dispute which kept Dempsey waiting an hour or more before the fight began and he went into the ring shaken and demoralized and was knocked over like an old apple cart. Before the Brennan fight at Madison Square Garden, last year, Dempsey was examined by a board of physicians, who found his pulse was racing like a nervous girl's and his blood pressure pounding like a racing automobile.

I imagine that these Dempsey type of men with still, slow brains are given to brooding over their troubles. Men like Carpentier, with quicker imaginations, have 10,000 fears that are chased by 10,000 hopes. Men like Dempsey only get an idea at rare intervals, but when it comes, it obsesses them. It rides them down and envelopes them. The Carpentiers talk about it, express their fears and get rid of them. The Dempseys go to the mat with these fears and struggle it out to the death in dull agonies.

Sometimes the unutterable foolishness of all this stuff comes over me.

It seems very odd that the whole world is grabbing the paper this morning to find out just the size of Jack Dempsey's gizzard. It is a cold fact that no sensation that could possibly happen in the world would give the public such a thrill as to discover that Dempsey woke up with a high fever this morning. Newspaper readers would pass hurriedly over the news that Australia had rebelled against the British empire to learn that Carpentier had broken his wrist.

JUST HUMAN NATURE.

If there were two headlines in The Times this morning, one announcing that the British empire had broken up and lay shattered in its ashes —the other announcing that Georges Carpentier had declined to fight, but had sneaked away as a stowaway on a steamer going back to France. I am pretty sure which one the public would read first. In fact, I am distinctly giving the paper the benefit of the doubt. My own impression is that the accounting of the collapse of the British empire would be found in one line somewhere on the market page.

It is an undoubted fact that the fight between these long-brow chaws in Jersey City Saturday afternoon will be more bully written, and better, than and battle ever fought in the history of the world. Carpentier may meet his Waterloo, but he will get more publicity on the event than Napoleon ever got for his battles.

It is a further fact that no such crowd ever gathered to see any kind of event in the history of the world.

CAN'T ACCOUNT FOR IT.

I don't know how you are to account for it. None of us feel the remotest interest in Jack Dempsey alive or dead or any of Jack Dempsey's kind. Carpentier is of possibly more insignificance and less important yet audiences more distinguished and more numerous than ever witnessed any other contest of any kind in the history of the world will rush pell-mell over to Jersey to

(Continued on Second Page.)

TO SPEND THREE MILLION DOLLARS TO EFFECT OPEN SHOP IN SAN FRANCISCO.

[BY A. P. NIGHT WIRE.]

SAN FRANCISCO, July 1.—A report published today in the San Francisco Bulletin that a fund of $3,000,000 or more is being raised here to effect, if possible, the open shop in the building industry was confirmed by W. H. George, secretary of the Builders' Exchange, an organization of contractors.

"The open shop has come to stay in San Francisco," George said.

Already $800,000 has been obtained for the fund through subscriptions directed by a citizens' committee of bankers, merchants and contractors, George said. In furtherance of the plan more than 500 workers have been brought here from other points and a hotel has been leased to accommodate them and many more, he said.

"More than 3000 men were working under open-shop conditions in the building industry in spite of the efforts of the union to stop them," he said.

Union representatives denied the open-shop plan was meeting with any success and said they were not concerned with the collection of the fund.

WOMAN RED SPEAKER HAS DISAPPEARED.

Unidentified Boise Citizens Spirit Away Mrs. Kate Richards O'Hare.

[BY A. P. NIGHT WIRE.]

BOISE (Idaho) July 1.—Mrs. Kate Richards O'Hare, widely known Socialist writer and lecturer, who was released from Federal prison by President Wilson after she had served fourteen months for violation of the espionage law, was this afternoon taken from the home of H. H. Freidheim, her sponsor for a lecture announced to have been delivered here this evening, by a party of a dozen or more unidentified men.

No trace of the men was found late tonight.

Mrs. O'Hare arrived at Twin Falls at noon with her daughter, coming from Vale, Or., where she spoke Thursday night. At Vale she had received a telegram from Freidheim stating the county and city authorities had warned him that Mrs. O'Hare's coming here would likely result in dangerous consequences and advised him to prevail upon her to cancel the engagement. Mrs. O'Hare's reply, as given by Freidheim this morning, was to the effect that she would stand upon her constitutional rights, that she had been threatened before and that nothing had ever come of it, and finally that the "barking dog doesn't bite."

The feeling in Twin Falls against Mrs. O'Hare, who has spoken there twice before, has been running high, according to the authorities. Resolutions in opposition to her intended appearance were adopted by numerous patriotic and civic organizations.

REAR-ADMIRALS SELECTED.

[BY A. P. NIGHT WIRE.]

WASHINGTON, July 1.—The naval selection board's choice of Capts. J. S. Carpenter and Livingston Hunt to be pay directors with rank of rear-admiral, has been approved by President Harding.

FRIENDS OF ARMY FEW.

Congress Forgets Men Who Fought.

Thousands Will be Arbitrarily Discharged Under New Law Just Passed.

Friends of Soldier Keeping Up Valiant Fight Against Great Odds.

[EXCLUSIVE DISPATCH.]

WASHINGTON, July 1.—If the government in a few months shall meet just claims for damages against it there is some reason to believe that a large part of the money which is to be saved Uncle Sam through the budget activities of Gen. Dawes must be paid out to meet obligations incurred through hasty legislation.

President Harding has been doubtful about the wisdom of signing the Army bill. It will become law, however, and the country must wait until the next session of Congress to see righted some of the wrongs perpetrated under the bill's provisions.

From the Army viewpoint, however, there are some iniquities in the measure which no future legislation can remove.

HUNDREDS OF CLAIMS.

The Army must be cut down to 150,000 men by October 1. The understanding is that this cannot be done without discharging from the service arbitrarily some thousands of enlisted men. Every one of these men will have a claim against the government for what, in business life, is called a breach of contract, and it is pretty definitely assured that hundreds of claims for damages will be entered against Uncle Sam when these proposed discharges become a fact.

Of course, it is known that the government cannot be sued in the ordinary sense, but soldiers who have been deprived by legislation of their livelihood, after having been invited to make their livelihood in a certain way, will have a moral claim against Uncle Sam, and one which Congress, if decently inclined, cannot refuse to allow to go to the courts for adjustment.

EAGER TO STAY.

Members of Congress have been told by persons with whom the wish is father to the thought that nine-tenths of the enlisted men in the United States Army want to get out. The true situation, as Army officers who are in touch with the men declare it to be, is that 99 per cent of the men want to stay in the Army. They entered it for definite purposes and they are anxious to stay in the ranks until their enlistments expire.

In order to reduce the Army to the legal limit fixed by Congress, a large percentage of these men will be

(Continued on Second Page.)

ROW WITH VATICAN ENDS?

Relations of Italy and Church May be Resumed; Pope to Leave Grounds.

BY P. L. CONELLAN.
[BY CABLE—EXCLUSIVE DISPATCH.]

ROME, July 1.—Secret negotiations between the Catholic church and the Italian government practically have been completed for a renewal of relations between the Vatican and the Quirinal after being severed for more than fifty years. Neither side is willing to admit officially that the long negotiations for resumption of relations finally have been crowned with success owing to expected opposition from the Socialists, but a propitious time is being awaited for making the announcement.

This moment is expected next autumn when the Body of Pope Leo XIII is to be transferred from St. Peter's Church to the Cathedral Church of John Latern, where he expressed a desire to be interred, and where his empty vault awaits him.

TO LEAVE VATICAN.

On this occasion Pope Benedict will leave the Vatican for the first time that any Pope has left it since 1870, and march with the procession escorting Pope Leo's casket through the streets of Rome, between files of Italian soldiers, who will line the route. During the last fifty years the Popes have remained virtual prisoners within the Vatican. Although physically free to do so, none has stepped outside.

Resumption of relations between France and the Vatican, with the recent nomination of M. Jonnart to represent Quai D'Orsay in Rome, marked the important step in the Italo-Vatican pourparlers, as Italy thus remains the sole European power unrepresented at the Vatican.

Optimists in the Pope's entourage express their belief that the United States soon will send a delegate to the Vatican in order that the State Department may be completely informed on international problems discussed there.

The impending resumption of relations between the Vatican and the Quirinal is expected to result in creation of an autonomous state under Vatican sovereignty, thus giving the Pope temporal power inside his own domain.

NEW BOUNDARIES.

It is believed the present Vatican grounds and several blocks of properties surrounding it—not including St. Peter's Cathedral, however—will mark the boundaries of this temporal state.

In these circumstances Vatican guards and Papal police would patrol the zone and the various delegates accredited to the Vatican would establish their quarters inside the area.

Italy has numerous important interests in Palestine and other lands where Italian missionaries are engaged in work. To safeguard Italian interests there, as well as in other regions now involved in international disputes, is regarded as one of the Quirinal's chief interests in resuming contact with the Vatican.

During the peace conference the delegates of the great powers disposed of the German colonies, which involved elimination of German missionaries and teachers and their replacement by officials of the allied countries. Great difficulty was experienced in adjusting the Catholic missions because of the required consultation with the Pope.

The representatives of the United States were powerless to help, as there never had been an American ambassador to the Vatican. The French then had no ambassador to the Pope and with Italy several from the Vatican there remained only Great Britain to bring the matter before the Holy See.

Conversations now under way are determining what position Italy should have in the presence of the Roman Pontificate with relation to historical precedents. The solution of this problem is expected to do much to clarify the present situation.

Worry Over Lost Job Causes Man to Commit Crime.

[BY A. P. NIGHT WIRE.]

SAN FRANCISCO, July 1.—Guseppie Rizzo, 53 years old, walked into the Hall of Justice today and requested police authorities to arrest him, saying he had "killed a woman and shot a man."

Investigation of the man's story developed, according to the police, he had shot and killed Mrs. Emma Gorray, 40 years old, with whom he boarded, and had shot and probably fatally wounded Peter Giraud, her brother. Rizzo is believed by authorities to have gone insane because he had lost his job and was unable to meet his board bill of $19.

Eleanor Gorray, aged 4, witnessed the shooting of her mother. Rizzo was booked by the police on a charge of murder and assault with intent to commit murder.

JACK SULLEN AND GROUCHY.

Carr Declares Him Worst In-and-Outer of Ring.

Carpentier in Nervous Agony of the Imagination.

Takes No Stock in Whispers of a Fixed Affair.

(Continued from First Page.)

ace which one of these two jitterbugs can pummel the other's face.

It will not even be very bloodthirsty. As a spectacle of gore it will not approach a good dog fight.

I suspect that the immense interest in this fight is due largely to newspaper advertising. It has, of course, its further self-impetus. It is easier to get the public interested in a prize fight than in any other form of entertainment for the reason that the tyro and the expert are on an equal footing. The spectator who has never seen a fight before will enjoy it fully as much if not more than the great fight experts.

If there really is such a thing as a fight expert, I seriously suspect that the public is as good a fight expert as any boxing teacher because a prize fight is largely a matter of the spirit.

COMPARE WITH THE BEAR.

If you put a new bear in a bear cage at a zoo, the other bears will seldom give him battle. One big bear will come out, he and the invader will look each other in the eye; one of the two will discreetly retire and thereafter tactfully yield up the biggest bones and the choicest honey without argument.

Just so with a prize fight. One of the two fighters is usually half licked before he enters the ring. This is a condition of mind often due to the concentrated thoughts of the public—so the psychoanalysts say. There are some who think that of the two Dempsey's goat is bleating the most frantically.

These wise fans point out that Carpentier has never kicked about the referee—has made not even a comment on the fact that the ring is to be only eighteen feet instead of twenty-four obviously favoring the rushing bruiser against the agile boxer who plans to keep out of the way of Dempsey. On the other hand, Dempsey has quarreled most of the way along the route.

In my opinion, however, Carpentier is the weaker in spirit of the two. Dempsey is one of these fighters who frets only because of the delay. Carpentier is in a nervous agony of imagination; Dempsey is fretting like a tied-up horse who burns to get into action. Dempsey and his type always want "to get things over with." As to their chances a well-known theatrical magnate who is also a skilled amateur boxer, thus sized it up today:

"I have no trust in fight experts and their opinions, but I know Dempsey is going to win because of this feeling in my heart. I would really enjoy having a bout with the gloves with Carpentier. It would be exciting and not dangerous; I would not get into a ring with Jack Dempsey for $400,000,000 counted out on the table. No one can help having just that feeling.

"I don't take any stock in the whispers about a fixed fight. Not that the gentry with horseshoe stickpins are above it. But it happens that it is more profitable this time to play it straight."

PLAYING BOTH ENDS.

Before Carpentier arrived in America, a lot of slick-betting Americans went over to Paris from New York and laid bets on Dempsey at five to seven on Carpentier, the French people being then in a burst of patriotic enthusiasm. These same birds have now come running home again to place bets on Carpentier at $1 against $3 on Dempsey. They are therefore playing both ends against the middle and can't lose either way. That is the real explanation of the flood of Carpentier money that has suddenly appeared. It is not French money. It is Dempsey money taking a flirt with the other end.

As I write this piece in a little telegraph office in one of the residential suburbs of New York, two sweet old ladies are passing. They look as though they were going to prayer meeting. They both have the air of good breeding and gentle living. They are arguing. One is saying in a well bred drawling voice, "Well, my dear, say what you will, I am for Dempsey. He is the American and I want to see him win even if he did not go to war."

They talk knockouts and wind at garden parties, they argue left hooks and uppercuts at fashionable dinners. Next week at this time I think conversation will be in a dead calm for nothing to discuss.

Tobacco Association Riled.

[BY A. P. NIGHT WIRE.]

WASHINGTON, July 1.—The Tobacco Association of the United States adopted a resolution at its annual convention today denouncing the alleged reimportation by speculators of American tobacco products purchased by them from the French government.

These Are the Men Who Are "Back Of" Walnut Park

Fred L. Baker President Baker Iron Works and L. A. Shipbuilding Co.	A. B. Cass President Southern California Telephone Co.	Louis M. Cole President Royal Packing Co. and former U. S. Food Administrator for Los Angeles.
L. D. Sale President Western Wholesale Drug Co.	Geo. E. Hazard Burroughs Adding Machine Co.	The Hellmans and Many Others
Harry Fryman Owner Hotel Hayward.	S. F. Macfarlane Attorney.	

Do you think for one minute that men of this caliber would lend their names to any proposition not worthy of their endorsement? Not a chance—they couldn't afford to.

We want you to see Walnut Park—

Come with us on a

DELIGHTFUL OUTING

21-Mile Scenic Ride—Free Hot Luncheon

DAILY EXCEPT SUNDAY

Comfortable Auto Busses Leave

822½ S. Hill St. (1st door north of B. & M. Cafeteria) at.....10:30
445 S. Hill St. (in front of Poinsettia Cafeteria) at.....10:40
1003 S. Figueroa St. at.....10:30

Take this trip with us, or come out on the Huntington Park car (5-cent fare) getting on Seventh Street, or drive south to Slauson Ave., east to Long Beach Blvd., then south to the Park. Those who are unable to accompany us on this trip may arrange to go in a private car by calling Mr. Davenport at Main 8113 or 16321. We will call for you and bring you back to your home, apartment or hotel.

NOW is the time to BUY or BUILD Your Home

Los Angeles Forward Movement

Victor Girard

205-207 H. W. Hellman Bldg.

10251 Main 9122

BRANCH OFFICES

445 S. Hill St., Los Angeles, Cal.	Keystone Drug Store No. 1, 703 S. Main, Riverside, Cal.	90 N. Fair Oaks, Pasadena, Cal.
822½ S. Hill St., Los Angeles, Cal.	Sixth and Main Sts., Corona, Cal.	107 S. Thomas St., Pomona, Cal.
1003 S. Figueroa St., Los Angeles, Cal.	204 W. 4th, Santa Ana, Cal.	130 N. Euclid Ave., Ontario, Cal.
Sixth and Olive Sts., Los Angeles, Cal.	207 E. Ocean Ave., Long Beach, Cal.	611 S. Myrtle Ave., Monrovia, Cal.
257 W. 7th St., Los Angeles, Cal.	Towne Allison Drug Store No. 2, 576 Third St., near San Bernardino, Cal.	106 Raddle St., Covina, Cal.
607 S. Grand Ave., Los Angeles, Cal.	115 N. Brand Blvd., Glendale, Cal.	200 N. Spadra St., Fullerton, Cal.
Hotel Anderson, Colton, Cal.		305 E. Center St., Anaheim, Cal.

MOVES TO HELP EX-SERVICE MEN

Gen. Pershing Issues Orders to All Army Officers.

Instructed to Assist Former Soldiers Get Relief.

Action Will Relieve Situation Pending Legislation.

BY ARTHUR SEARS HENNING.

[EXCLUSIVE DISPATCH.]

WASHINGTON, July 1. — Gen. Pershing, assuming office today as Chief of Staff, issued as his first order instructions to the Army to aid ex-service men in obtaining the care and other relief to which they are entitled. The order follows:

Arthur Henning.

"Assistance for ex-service men in their relation with the Bureau of War Risk Insurance.

"(1.) It is the purpose of the War Department, acting through its available personnel, to assist ex-service men in every possible way in securing contact with the Bureau of War Risk Insurance, thus enabling them without delay to renew or convert their insurance, to secure medical or dental treatment, hospitalization or vocational training or to present their claims for compensation.

OBLIGATION IMPOSED.

"(2.) The obligation is imposed upon all personnel adjutants throughout the Army, recruiting officers and regular officers on duty with the National Guard and organized reserves, to aid their less fortunate comrades. Such officers will at once familiarize themselves with the orders and circulars relating to the War Risk Insurance Bureau, in so far as these instructions refer to renewal or conversion of insurance, compensation, medical or dental treatment, hospitalization and vocational training so that intelligent assistance and advice may be afforded ex-service men in regard to their relations with the bureau.

"(3.) The officers mentioned will obtain without delay direct from the War Risk Insurance Bureau, a supply of all blank forms needed by ex-service men in their contact with this bureau.

"(4.) On application from ex-soldiers, the officers mentioned in paragraph 2 will furnish blank forms, will assist in the preparation of applications, will carefully examine all papers or instructions on the forms in question and will themselves promptly forward the completed applications or statements directly to the Bureau of War Risk Insurance, Treasury Department, Washington, D. C."

RELIEVES SITUATION.

The Pershing order is expected to go far toward relieving a situation caused by the lack of an adequate organization of soldier relief agencies. The pending Sweet bill creating a veterans' bureau is designed to provide an adequate organization.

Congress adjourned today until next Tuesday, however, without any move by Senator Smoot to call a meeting of the subcommittee before which the Sweet bill, passed by the House, is pending. He said he would call the members of the subcommittee together on short notice next week, at which time he "hopes to hold hearings" on the measure as the first step toward putting it through the Senate.

PROGRAM INADEQUATE.

The inadequacy of the hospitalization program authorized by Congress is already apparent. There are nearly 30,000 ex-service men now undergoing treatment, and the applications for care are increasing at the rate of 1000 a month. In the Army, Navy and public health service hospitals, there are nearly 18,000 discharged soldiers receiving treatment, while approximately 11,000 more are scattered through 800 or 900 State, county and private institutions on a contract basis.

Surgeon-Gen. Cumming of the Public Health Service says there are 10,000 ex-service men in hospitals, lacking facilities for proper care. It will take from one to two years to complete all the government hospitals now under construction or projected, and these will furnish less than 10,000 additional beds. By that time the demands will far exceed the government facilities, and it still will be necessary to farm out patients to State, county and private institutions.

CRAFTS STARTS NEW UPLIFT.

(Continued from First Page.)

to be still more influentially opposed by Senator Smoot.

"Only by a united and presistent campaign can the amendment be carried. Episcopalians and Lutherans and leading church federations, now functioning with increased effectiveness, should rally all their forces in this glorious crusade."

GIVES PULLMAN RIGHT TO LOWER WAGE SCALE

RAILROAD LABOR BOARD FIXES REDUCTION AT 6 TO 8 CENTS AN HOUR.

[BY A. P. NIGHT WIRE.]

CHICAGO, July 1.—After acceding to the dictum of the United States Railroad Labor Board, directing that wage negotiations be held with union representatives instead of the employees en masse, the Pullman Company was today given permission to make wage reductions for shop crafts employees. The reductions will amount to from 6 to 8 cents an hour, and become effective today.

Today's decision resulted from the board's backing of the shop crafts unions as the proper representatives of the employees. The company has maintained an "open shop" policy for several years, and has declined to recognize the union leaders as entirely representative of all employees.

GEN. STENGER NOW ON TRIAL.

(Continued from First Page.)

Councilor Dr. Bumke, a well-known alienist, testified that Crusius was not drunk or mentally irresponsible when he executed the alleged order to kill prisoners. Another alienist, Dr. Sernau, testified that Crusius was sent home from the front a nervous wreck, and had repeatedly told him that "his soul collapse was chiefly due to the ghastly scenes witnessed on the battlefield incident to Gen. Stenger's order to shoot wounded men and prisoners."

One German general was called in the case to testify against another, Gen. Neubauer, who, at the time was a battalion commander under Gen. Stenger, took the stand and, under oath, said that his respect for his old commander was such that it was quite possible he would not be able to tell the truth.

The trial will probably last four or five days.

PARTY AGITATED.

The German Nationalists are furiously agitated over an incident connected with the war criminal trials at Leipsic. Among the forthcoming cases is that of ex-Naval Lieut.-Commander Boldt, charged, at the instance of the British government, with complicity in the torpedoing and sinking of the hospital ship Landovery Castle, in the last year of the war. With Boldt is to be arraigned Lieut. Dittmar. They both were junior, officers and have really to appear as partly responsible in lieu of the commander of the submarine, Lieut. Patzig, who fled the country when his name appeared on the British extradition list.

Boldt, on the order of the German public prosecutor, was arrested at Hamburg. What has excited the indignation of the Nationalists is that he was transported from that city to Leipsic chained and shackled.

In the Reichstag the party has tabled an interpellation on the subject that demands to know "what steps the government proposes to take to protect the German nation from such deep insults to its honor as are involved in the chaining of its U-boat heroes and defenders of their country."

Pending the government answer a curiously naive semiofficial explanation has been issued. This states that it is probable that the Hamburg police did not know this was one of the "Leipsic processes" instituted in the "order of the Entente." As Boldt is charged with murder or complicity in murder, they regarded him as an ordinary criminal and carried out the general instructions that persons under arrest for murder must be transported with strong escort and in chains. The communication assures the public that Boldt would not have been submitted to the indignity if the Hamburg police had known the full circumstances, and that the incident is due to bureaucratic narrowness.

Meantime the Nationalists are making great capital against the government out of the chaining of their hospital ship sinking "hero."

SOLDIER HAS FEW FRIENDS.

(Continued from First Page.)

kicked out into the world with their uniforms on their backs and told to make a living as best they may. To say that the administration and the War Department and the sympathetic officers of the service are distressed over the situation is to put the case in its mildest form.

The soldier today has only a few friends in Congress, but they are fighting friends. They lost the recent fight, but they have the will to fight another day. The bulk of the Senators and Representatives seem to have fallen again into the old-time peace attitude toward the soldier. He is the best boy alive when he is fighting to save other people's skins, but he is nothing but an infernal nuisance when he is out of No Man's Land and back in the fields mingling with civilians who became cold-eyed the minute the last gun of the war was fired.

GET RID OF OFFICERS.

It has been known that a plan is already formulated to get rid by legislative action of 4000 or 5000 commissioned officers who answered the call of duty.

Happily, the few friends of the soldiers in Congress know all about the new proposal, and already they are preparing to conduct a fight against the soldiers' foes. Luckily, the few Congressional champions of the almost friendless ones probably will have the backing of the President and the Secretary of War in their attempt to prevent the perpetration of another iniquity.

The Regular Army is not big as it stands and it will be much smaller by October 1. The regulars have the right to vote, but they cannot get leaves of absence to go home to vote. There are not enough of them to count much in the voting, anyway, but if their numbers were ten times as great and it was known that every man was to vote, the Senators and Representatives who today think that Army men are not entitled to any consideration would have another thought coming to them.

ALL HYPHENATES VOTE.

Pacifists, hyphenates and the rest of the kindred crew, all are opposed to any legislation which looks to the good of the Army. All pacifists and all hyphenates vote. The rest of the American people vote along party lines and do not give consideration to Army matters. Therefore, the Senators and Representatives are sure of votes of their straight party men, and by holding the affections of the pacifists and the hyphenates they will get the balance of power vote and thereby will reap the reward of injustice to the men who are willing to serve and to risk their lives.

FOREST FIRES BURN OVER PINE TIMBER.

HUNDRED MEN ARE FIGHTING FLAMES IN SUPERIOR NATIONAL RESERVE.

[BY A. P. DAY WIRE.]

DULUTH (Minn.) July 1.—Two forest fires in the Superior National Forest have burned over between 600 and 800 acres of white and jack pine timber and are still raging, according to a long distance telephone message received by the Associated Press from Calvin A. Dahlgren, Superior National supervisor, at his headquarters at Ely.

Two crews of fifty men each are fighting the flames. The fires are in the vicinity of Sioux Falls and Meandor Lake. No rains have fallen in this territory for several weeks, and the woods are unusually dry, Mr. Dahlgren said. The fires were started late Wednesday night by lightning.

FEAR DICTATION IN EDUCATION.

President of National Council Issues Warning.

Legislation Brings Democracy to Test, He Says.

Struggle for Huge Sums is Decried at Convention.

[BY A. P. NIGHT WIRE.]

DES MOINES (Iowa) July 1.—The dictation of higher institutions of learning is bringing on such gigantic attempts at educational legislation as to test democracy to the limit, Homer H. Seerley, of Cedar Falls, Iowa, president of the National Council of Education, told the council here today. His theme was "The Struggle for Power in American Educational Systems."

"The present period in education in this country is noted for huge endeavors to raise immense sums of money by gifts, by taxes and by advance in tuition, in order to possess buildings, equipments and variety of instruction far beyond any former undertakings," Seerley said.

"The struggle going on in American democracy is leading to classified citizenship organizations attempting to dictate class instruction, class conditions and class opinions as to the purpose and the aims of education.

"The institutions of higher learning are assuming to dictate everything regarding the recognition of what is standard and acceptable in public education, and thus seek to dominate and control public policies, public ideals and public efforts.

"This is so prominent that the attempts to meet this demand are increasing public expense to an unprecedented degree and are alarming the managers of public elementary and secondary education, because they are disturbed in the public service, both as to tenure and salary.

"The legislation that is being attempted, national and State, for the regulation, financing and direction of education is so gigantic and so far-reaching in character, in seeking inspection, dictation and centralization, and involves such important consideration as to power and control, that every thoughtful person must realize that democracy is being tested to the limit."

COTTON PRODUCTION PROMISE IS SMALL.

NEW LOW RECORD AUGURED; CROP PLACED AT 5,433,000 BALES.

[BY A. P. NIGHT WIRE.]

WASHINGTON, July 1.—Cotton production this year promises to be the smallest of the last quarter of a century. Today's forecast by the Department of Agriculture, placed the crop at 5,423,000 bales, nearly 5,000,000 bales smaller than last year and about 8,000,000 below the record crop of 1914. This year's acreage is 28.4 per cent smaller than last year's.

The condition of the crop on May 25 this year was 66.0 per cent of a normal. The production last year was 13,365,754 equivalent 500-pound bales, the revised area in cultivation a year ago was 37,043,000 acres and the condition of the crop, June 25, last year, was 70.7 per cent of a normal.

In 1919 the crop was 11,420,768 equivalent 500-pound bales.

The acreage this year is the smallest since 1900 and never before, the department said, has there been so great a change from one year to another in acreage as there has been from last year to this year.

The condition of the growing crop has not in twenty years been so low on June 25 as it was this year. All sections of the cotton belt have been affected. It is due, according to government experts, to an adversely late, wet spring, and to the presence of boll weevil in large numbers.

DOMINION PREMIERS AGAIN TALK TREATY.

[BY CABLE AND ASSOCIATED PRESS.]

LONDON, July 1.—All overseas premiers of the British dominions again gave their views on the subject of renewing the Anglo-Japanese alliance at two sessions of the imperial conference today.

Utmost secrecy surrounds the proceedings. No official communique was issued. It is understood, however, debate on the treaty was again adjourned to enable Lord Curzon, the Foreign Minister, to communicate with the ambassadors of the nations concerned.

KANSAS JURY FINDS UNION MEN GUILTY.

Howat and Dorchy Convicted of Violating Industrial Court Law.

[BY A. P. NIGHT WIRE.]

COLUMBUS (Kan.) July 1.—Alexander Howat and August Dorchy, president and vice-president, respectively, of the Kansas Miners' Union, were found criminally guilty of violating the Kansas Industrial Court law in calling a strike, by a jury in the Cherokee County District Court this afternoon.

A motion for a new trial will be filed, attorney for the convicted union leader said.

Although Howat has been convicted of several offenses in connection with the calling of strikes and his defiance of the Industrial Court this was his first conviction by a jury.

"It was the judge's instructions that did it," Howat declared, soon after the verdict had been read.

"I was guilty of a felony or guilty of nothing," the miners' president said.

The courtroom was filled when the jury filed into the room and the verdict was read. Many miners were in town, awaiting the verdict. There was no demonstration.

Judge Boss announced that the bonds of Howat and Dorchy would stand until July 5, when they are to appear for sentence.

Deadlock Leaves Navy Operating Without Funds.

[BY A. P. NIGHT WIRE.]

WASHINGTON, July 1.—The nation's naval forces were being operated today technically without funds and the indications were that such a situation would continue at least until the middle of next week.

Senate leaders appeared today in no wise inclined to accept the big naval appropriation bill with the reductions in appropriations and other changes made by the house.

Acting Chairman Poindexter of the Naval Committee announced there was no plan to call the matter up in the Senate before the recess, beginning tonight and ending next Tuesday. Moreover, it was said that it was not planned to rush through a resolution continuing the appropriations of the past year.

The lapse in funds, it was explained, was wholly technical and no hardships would be experienced by the naval forces unless the deadlock were prolonged.

BRITISH COAL MINERS TO RETURN TO WORK.

[BY CABLE AND ASSOCIATED PRESS.]

LONDON, July 1.—Frank Hodges, secretary of the miners' union, issued an official statement in behalf of the miners' federation tonight saying there had been an overwhelming vote in the various districts in favor of the striking coal miners accepting the terms of the owners.

The men will return to work without delay, the statement said.

FAVOR LOS ANGELES FOR DENTAL MEET.

STATE ASSOCIATION INDORSES THIS CITY FOR GATHERING OF NATIONAL BODY.

[BY A. P. NIGHT WIRE.]

SAN FRANCISCO, July 1.—A resolution indorsing Los Angeles' efforts to secure the 1922 convention of the National Dental Association was adopted at the closing session of the forty-ninth annual convention of the California State Dental Association tonight. Installation of officers and receiving of the secretary's report, and the financial statement constituted the only other business.

Palmer Lucas, professor of pediatrics of the University of California, addressed the convention tonight. His topic was "Some newer aspects of nutrition which influence dentition."

Tentative decision to hold the next State convention at Los Angeles also was made.

FRESH FIGS ARE SOLD IN GOTHAM

[BY A. P. DAY WIRE.]

NEW YORK, July 1.—A car load of fresh figs from California, containing 1180 packages of ten to twelve pounds each, was sold here today at auction. The sale attracted unusual attention because it marked the first shipment ever received from California of a full car load of fresh figs. The packages sold mostly at $2.25 each, with a top price of $2.30 for a few small lots.

EVERY MORNING IN THE YEAR. Los Angeles Times DAILY SUNDAY RECORDED U. S. PAT. OFF. The Times Building, First and Broadway.

$1.05 per Month | DELIVERED BY CARRIER | Single copies: Daily, 3 Cents; Sunday, 10 Cents. Everywhere.

By Mail, in Postal Zones 1 to 4, Including California, Arizona, Nevada, Utah, Yearly, $12.60; Monthly, $1.05. In Zone 5, Including Colorado, Idaho, Montana, New Mexico, Oregon, Washington, Yearly, $15.60; Monthly, $1.30. In Zones 6, 7 and 8, Islands of the United States, Canada and Mexico, Yearly, $18.00; Monthly, $1.50. POSTAGE PREPAID.

Entered as second class matter, December 4, 1903, at the Postoffice at Los Angeles, Cal., under the Act of March 3, 1879.

SATURDAY MORNING, JULY 2, 1921. Vol. XL. No. 21[illegible]

WASHINGTON NEWS IN BRIEF.

[EXCLUSIVE DISPATCH.]

WASHINGTON, July 1.—In assuming the office of Chief of Staff of the Army today Gen. Pershing in his first order issued instructions to the Army Air Service men on obtaining care and relief to which they are entitled.

So far as Congress is concerned the war with the Central Powers is over, the Senate having adopted the conference report on the peace resolution today. It will be sent to President Harding for signature in New Jersey and he is expected to proclaim peace July 4, two and a half years after the signing of the armistice.

Representative Chandler of Oklahoma, in defending the duties on crude petroleum and fuel oil inserted in the Fordney tariff bill just before introduction in the House, said the purpose is to prevent the Standard Oil Company from becoming a monopoly and to give the independents a chance. He promised cheaper gasoline.

Further investigation into the railroad situation by the Senate Committee on Interstate Commerce was postponed until the latter part of August. Walter L. Fisher of Chicago was a witness before the committee.

Representative Maddan of Illinois today assailed methods of handling disciplinary cases in the classified service and urged establishment of a civil service court of appeals.

Sixty-Third Semi-Annual Statement

JULY 1st, 1921

STATE MUTUAL Building & Loan Association

722 South Spring Street

Established 1889

ASSETS

Loans (less payments made)	$5,472,609.42
Liberty Loan Bonds	100,000.00
Real Estate	NONE
Furniture & Fixtures	16,037.18
Advances to Borrowers (secured)	5,147.38
Accrued Earnings	12,653.29
Street Improvement Bonds & Miscellaneous Accounts	2,423.08
Cash on Hand and in Bank	55,880.12
Total	$5,664,750.47

LIABILITIES

Paid-in Capital	$799,892.20	
Surplus & Undivided Earnings	137,420.35	
Total		$ 937,312.55
Full Paid Investment Certificates		4,295,200.00
Installment Investment Certificates		332,804.85
Matured Coupons and Accrued Interest		93,565.50
Advance Payments of Interest by Borrowers		3,092.85
Miscellaneous Accounts		2,774.72
Total		$5,664,750.47

6% and Safety

Thirty years ago the assets of this Association were less than $100,000—today they are over $5,600,000. In all that time we have been paying 6% to investors in our Full Paid Investment Certificates and have paid all demands promptly when due. These Certificates are exempt in California from State, County and Municipal Taxes, and the money invested can be withdrawn any time after one year. They are issued in amounts of $100 or any multiple thereof up to $10,000. Write or call for folder and financial statement.

OFFICERS AND DIRECTORS:

C. J. WADE, President — A. E. POMEROY, Vice-President
W. D. WOOLWINE, Treasurer — J. M. ELLIOTT, Vice-President
THOMAS W. BANKS, Secretary

D. M. CUTHBERT, Loan Inspector — C. H. WADE, Secretary

STATE MUTUAL Building and Loan Assn. 722 South Spring St.

HOW WOMEN OF MIDDLE AGE

May Escape the Dreaded Sufferings of That Period by Taking Mrs. Block's Advice

Hopkins, Minn.—"During Change of Life I had hot flashes and suffered for two years. I saw Lydia E. Pinkham's Vegetable Compound advertised in the paper and got good results from taking it. I recommend your medicine to my friends and you may publish this fact as a testimonial."—Mrs. ROBERT BLOCK, Box 542, Hopkins, Minn.

It has been said that not one woman in a thousand passes this perfectly natural change without experiencing a train of very annoying and sometimes painful symptoms. Those dreadful hot flashes, sinking spells, spots before the eyes, dizzy spells, nervousness, are only a few of the symptoms. Every woman at this age should profit by Mrs. Block's experience and try Lydia E. Pinkham's Vegetable Compound.

If you have the slightest doubt that Lydia E. Pinkham's Vegetable Compound will help you write to Lydia E. Pinkham Medicine Co. (confidential) Lynn, Mass., about your health.

CONFLICT WITH GERMANY ENDS.

Peace Will be Declared When Harding Signs.

Resolution is Adopted by the Senate and House.

Brandegee Wants Army to Quit Europe.

[EXCLUSIVE DISPATCH.]

WASHINGTON, July 1.—The war with Germany and Austria is over so far as the Congress of the United States is concerned. The final legislative action to end the conflict was taken today, and as soon as President Harding does his part, as he has already pledged himself to do, peace will be formally restored, approximately two and a half years after hostilities ceased.

The conference report on the peace resolution was adopted by the Senate today by a vote of 38 to 19, following favorable action on the measure by the House yesterday. The report was then sent back to the House to be signed by the Speaker in regular session. A moment later it was back again before the Senate, where Vice-President Coolidge attached his signature. It was then sent at once to the White House. It probably will be forwarded to President Harding at the summer residence of Senator Frelinghuysen, in New Jersey.

The restoration of peace may be an accomplished fact tomorrow, although belief prevails in some quarters that the President might withhold the formal proclamation of peace until July 4, to give Independence Day a special significance this year.

The resolution, as finally adopted by Congress, merely declares the war with Germany and Austria at an end, and reserves to the United States all rights and privileges which this nation would have obtained under the Treaty of Versailles. The provision repealing the declaration of war was stricken out because of the contention of House members that it might be construed as a repudiation of the war.

The Senate Republicans, as usual, presented a solid front in favor of the peace resolution. All of the nineteen votes against it were cast by Democrats. Three Democrats, Shields of Tennessee, Walsh of Massachusetts and Watson of Georgia, supported the resolution, while several others, including Reed of Missouri, were paired in favor of it.

The roll call was preceded by hours of debate described by Senator Brandegee of Connecticut as "inconsequential, idle, fruitless and unnecessary."

DEMOCRATS DO TALKING.

Most of the talking was done by half a dozen Democrats who continued to protest against the resolution as an unprecedented method of making peace.

Senator Brandegee, one of the most influential of the "irreconcilables," served notice that any attempt to revive the Treaty of Versailles in whole or in part would be most bitterly contested. Resubmission of the treaty, he declared, would be "an untoward event."

Democratic Senators wanted to know if the American troops would be brought back from Germany upon the proclamation of peace.

"It is my hope and my expectation," said Senator Brandegee, "that the troops will be returned from Germany as soon as the President signs this resolution. If the troops are in Germany to enforce the terms of the Versailles Treaty, as some of my Democratic colleagues have intimated, then there is all the more reason—and my desire for it is all the greater—that they may be returned. My highest hope is that America may get back to a peace status with Germany and mind her own business as far as Europe will allow us to do so."

Indian Woman's Heirs Win.

[BY A. P. DAY WIRE.]

SAPULPA (Okla.) July 1.—Oil lands valued at $6,000,000 were awarded to heirs of Lete Kolvin, a Creek Indian woman, alleged to have been killed by her husband in 1918, in a decision handed down in District Court here today. The case revolved about the exact identity of Lete Kolvin, whose name was found on the Creek nation citizenship roll.

FRANCE'S POPULATION LOW.

[BY CABLE AND ASSOCIATED PRESS.]

PARIS, July 1.—The population of France, 36,084,206, according to the 1921 census, shows a decrease of nearly 2,500,000 compared with 1911, an official statement today says. The decrease was caused by the war, according to the official reports.

MIDDLE WEST NEWS IN BRIEF.

[EXCLUSIVE DISPATCH.]

DENVER, July 1.—Judge John A. Gordon, age 66, prominent Colorado jurist and resident of Denver for twenty-five years, is dead.

Reports that the Denver and Rio Grande Line, west of Pueblo, had been washed out are denied by railroad officials.

Mrs. Harry Piggott has returned from the Coast and is the house guest of her sister, Mrs. Samuel N. Wood, for a visit before her return to her home in Casper.

AKRON.

AKRON, July 1.—A drive to suppress the sale of beer containing more than one-half of 1 per cent alcohol in the city has been started by the police.

Akron's mortality rate showed a slight decrease last week when only twenty-five deaths occurred from all causes, according to a report by W. R. Dodd, city registrar of vital statistics. There were thirty-seven deaths in the preceding week.

Mr. and Mrs. Augustus Young and daughter Helen and son Edwin left Tuesday for their summer home in the Les Cheneaux Islands.

Mr. and Mrs. W. Howard Wright and family, Beck avenue, leave today by auto for Bellaire, Mich., to spend the summer.

ST. PAUL.

ST. PAUL, July 1. — Howard Everett, president of the Luse Land and Development Company and State chairman of the Democratic party, was married yesterday and left for the Pacific Coast on a honeymoon trip.

Failure of a Great Northern engineer to see a derail resulted in the death of seventy-nine cattle when a South St. Paul-bound stock train rushed over the end of a spur a short distance north of Westminster street.

Mr. and Mrs. Robert H. Barclay, who have spent several years in Cincinnati and Spokane, have returned to St. Paul and are living at the Commodore. Mr. Barclay was recently appointed postoffice inspector in charge of the St. Paul district.

OMAHA.

OMAHA, July 1.—Leonard Sell, 8 years old, son of Fred Sell, residing south of Hebron, was dragged to death by a cow yesterday. He fastened a rope about his body and threw a noose over the animal's head, frightening it. His 3-year-old brother, who accompanied him, went home and told his parents.

Unless a concerted effort is made at once to destroy caterpillars that are now whitening the trees in Council Bluffs, a serious pest is threatened.

Gladys, 3-year-old daughter of Amil Ehlers, living east of Dunbler, fell into a water tank and was drowned. A 5-year-old sister discovered the body and carried it to the house.

Miss Mary Drake, and Miss Dorothy Falk of Minneapolis, who has been visiting at the Drake home for the past two weeks, are leaving this week for California.

KANSAS CITY.

KANSAS CITY, July 1.—The Associated Industries, formerly known as the Kansas Employers' Association, is preparing to start a fight against the Industrial Court law. Group meetings of the organization are to be held throughout the State when the plans for the campaign will be laid before the members.

The ordinance prohibiting the location of undertaking establishments or morgues within 100 feet of a residence was passed by the Council last night.

Mrs. James B. Downing and sister, Mrs. J. E. Stadler and children are spending the summer in Colorado Springs.

ST. LOUIS.

ST. LOUIS, July 1.—A petition for an injunction restraining her husband, Winfield S. Cooper, from disposing of his property in East St. Louis or from leaving the city and going to California, was granted to Emma Cooper by Judge Cook.

A heavy electrical storm yesterday swept over Worden, Ill., and vicinity, causing considerable excitement and damaging much property.

Miss Rose Appell, Bartmer avenue, has gone to Los Angeles for a visit.

Mr. and Mrs. Lewis D. Dozier, Clara avenue, will leave soon for Rye Beach, N. H. They will remain away until September.

Mrs. Tankerville Drew, Lake avenue, with her two sons, left for Biddeford Pool, Me., where she has spent the summer for several years. Mr. and Mrs. Edward Love, Lenox Place, will also go to Biddeford Pool for the summer months.

DETROIT.

DETROIT, July 1.—Within two weeks it will be possible for Detroit manufacturers to ship their products by water to any foreign port, William H. Adams, chairman of the Port Development Committee of the Board of Commerce, announces. A company has been organized to operate a steamship line between Detroit and Montreal, placing the freight on board ocean steamships at the Canadian port.

A drought that threatened to damage Genesee county crops was ended yesterday with a heavy rain and electrical storm which also did considerable damage.

Mr. and Mrs. John Dean Sweeney and family have taken a cottage at Sans Souci, Harsen's Island.

INDIANAPOLIS.

INDIANAPOLIS, July 1.—A verdict of accidental death has been returned by Dr. P. F. Robinson, Coroner, at the completion of his investigation of the death of Frederick W. Galbraith, Jr., late commander of the American Legion, who was killed in an automobile accident here recently.

The Indianapolis Park Board filed a petition with the State Board of Tax Commissioners yesterday, asking for authority to issue $65,000 in bonds, to be used in payment of damages to property owners for real estate acquired for park purposes.

Mrs. Lester L. Norton, North Meridian street, has sailed for Cherbourg and will spend the summer traveling trough France, Switzerland, England, Scotland and Italy.

MINNEAPOLIS.

MINNEAPOLIS, July 1.—News of the death of Mrs. John A. Thompson, a resident of Minneapolis for more than sixty years, was received from Wilmette, Ill., where Mrs. Thompson was living with her daughter. Mrs. Thompson was 85 years old.

Mr. and Mrs. Harry Andrews and daughter Madeline and son Harry, Jr., who spent the winter in California, have arrived in Minneapolis and are at home at 505 Sixth street, Southeast.

Miss Bernadette Gervais, Fremont avenue, North, has returned home after spending the last six months in Los Angeles. En route home she spent a month visiting relatives in San Francisco and Spokane.

MILWAUKEE.

MILWAUKEE, July 1.—Secretary Oliver E. Remey has announced that twenty women will be sworn in to act as special police at the 1921 State Fair, in addition to the regular force of 150 men. The policewomen will be employed in enforcing the mashing ordinance and restoring lost children to their parents.

Mrs. Edward Ferguson, Miss Mabel G. Ferguson and Miss Margaret Miller have left for Boston and in the fall will take up their residence on Lyon street.

Misses Lorine Rediske and Sallie Cleakis have left for an extended trip to Denver, Yellowstone Park and California to remain for the summer.

Mr. and Mrs. Gustave A. Reinhard, Juneau Place, left today for Boston, where they will reside.

WANT TO BUY AN AIRSHIP CHEAP?

ENGLAND HAS DIRIGIBLES THAT ARE GOING BEGGING FOR PURCHASERS.

[BY CABLE AND ASSOCIATED PRESS.]

LONDON, July 1.—Dirigible airships appear to be in little demand here. A number of them that cost the British government a mint of money to build are now practically going begging.

The Air Ministry announced some time ago that it was prepared to give up airships if they were not taken over by private persons for commercial purposes. It now states that it has been decided that unless an offer that amounts to something is received before August 1, all its airship activities will be discontinued.

The airships, stations and material will then be handed over to the Disposals Board to get rid of, as the Air Ministry, it is stated in the official report, "does not feel justified in continuing expenditure on this service."

The Air Ministry offers to sell the R-80, R-33, R-36, R-37 and the former German airships L-71 and L-64.

AMNESTY IS ASKED FOR WAR PRISONERS.

[EXCLUSIVE DISPATCH.]

WASHINGTON, July 1.—A plea for general amnesty for persons convicted of violation of war-time laws was made in the House today by Representative London, Socialist, New York, who declared "it took more courage to be a Socialist during the war than as a Democrat or Republican to be one of the gang."

Mr. London said he did not insist that amnesty at this time be granted to military deserters.

JAPS TO TEST ALIEN POLL TAX MEASURE.

PLAN TO COURT ARREST OF PROMINENT MAN UPON REFUSAL TO PAY.

[BY A. P. NIGHT WIRE.]

SAN FRANCISCO, July 1.—The arrest of a prominent Alameda county Japanese on August 1 for failure to register under the State alien poll tax law is planned by Japanese interests in order to precipitate a test of the law, Albert Elliot, who is representing the Japanese Association of America in its opposition to the law, announced today.

"The plan has been virtually completed," Elliot said, "to have this Japanese refuse to register and be arrested for such refusal. Then we will seek his release on habeas corpus proceedings before the State Supreme Court, in which we will contend that the act is unconstitutional because it is not uniform legislation and it violates the most favored nations clause in the Japanese-American treaty."

Existence of the favored nations clause in some treaties and its absence in others would act to prevent a uniform application of the law, according to T. E. K. Cormac, legal adviser of the British Consul-General here. Constitutionally the law could be applied only to those nationals whose treaties did not have the favored nations clause, and there is no such clause in the British-American treaty, he said. This in the opinion of both Elliot and Cormac would result in exempting the nationals protected by such a clause, and as the law could be applied only to certain classes of aliens it is unconstitutional.

SEAPLANE FALLS AT SALINAS; CREW SAFE.

[BY A. P. DAY WIRE.]

MONTEREY, July 1.—A seaplane attached to the air squadron accompanying the Pacific Fleet battleship squadron to San Francisco from here fell at the mouth of the Salinas River today, but the crew escaped uninjured. A launch and another airplane were sent from here to repair the fallen machine.

STOP THAT ITCH! Purify Your Blood

Eczema, tetter and many other skin troubles are due to disordered blood. If you are afflicted with skin trouble, don't suffer the maddening torture longer, but start right away to purify your blood with S. S. S.—the standard blood purifier for over 50 years.

For Special Booklet on for Individual advice, without charge, write Chief Medical Advisor, S.S.S. Co., Dept 430, Atlanta, Ga. Get S. S. S. at your druggist.

S.S.S.

The Standard Blood Purifier

BIG AUCTION

TUESDAY
3230 S. MAIN ST.
ALL DAY SALE.

Everything to furnish the finest home or hotel. You can save 50 per cent by buying from us. We sell on commission, anything, any place, any time, or buy for cash.
A. L. MOXLEY & CO., Auctioneers.
Phone Vermont 5943.

Round-by-round results of the Dempsey-Carpentier fight will be megaphoned from Silverwood's at noon today.

—three for Four Dollars—

300 Dozen of 'em—
Just In—but they won't Last Long at this Price!

—they'll sell like the proverbial hot-cakes! These are wonderful shirts—bright, attractive colorings, neat patterns. They're the best shirt-values that have been offered in this town in many moons—you don't have to take our word for it—come and see for yourself—you'll say they're tiptop values, too!

Every man in this town ought to take advantage of this money-saving opportunity—get yours today—brighten up for the Fourth!

The Downstairs Store of

F. B. Silverwood
BROADWAY AT SIXTH
"The Store with a Conscience"

AUCTION EXTRAORDINARY
TODAY, Saturday, 9:30 a.m. 1333 W. 50th St.
Take Grand Ave. car to Normandie, go two squares south.
Elegant leather library furniture, fine dining-room set, beautiful rugs, exceptionally good bedroom furniture, piano lamp, gas range, hall tree, gas heater, etc. Elegant suite (seven rooms.)
640 acres at auction, July 7, 2 p.m. ½ way bet. Perris and Elsinore
STROUSE & HULL Auctioneers. 62705

what the figures mean

The STRENGTH of a bank is indicated by its Capital Investment and its Loans. Our Capital Investment exceeds $3,700,000. By far the largest part of our Loans are secured by first mortgages on improved real estate.

SIZE is best measured by Deposits, and *GROWTH* by increase in Deposits. Our Deposits now exceed $33,500,000, an increase of more than $700,000 during the past six months.

LIQUIDNESS of condition is indicated by the proportion of Quick Assets to Deposits. Cash and assets quickly convertible into cash are shown by our Statement to exceed 30% of Deposits.

ABILITY TO SERVE clients and loan money is determined by outstanding obligations—of which this Bank has *NONE*—no bills payable, no rediscounts, no other direct obligations of debt.

With these thoughts in mind, we invite your study of the figures given below, which make up the strongest and best Statement of Condition we have ever published:

CONDENSED STATEMENT—JULY 1, 1921

RESOURCES		LIABILITIES	
Cash on Hand and in Banks	$4,857,660.90	Capital	$2,000,000.00
United States Bonds	987,116.33	Surplus Required by Law $ 500,000.00	
Commercial Paper	2,424,900.00	Additional Undisturbed Earnings 1,228,875.98	
Bankers Acceptances	2,667,099.23	Surplus and Undivided Profits	1,728,875.98
Cash and Assets quickly convertible into cash	$10,936,776.46	Rediscounts with Federal Reserve Bank	NONE
Loans	$20,940,519.96	Reserved for Taxes	90,000.00
Bonds	4,761,295.07	Deposits	33,962,249.85
Stock in Federal Reserve Bank	99,000.00		$37,781,125.83
Vaults, Furniture and Fixtures	150,000.00		
Real Estate	189,617.54		
Other Assets	703,916.80		
	$37,781,125.83		

MEMBER FEDERAL RESERVE SYSTEM

Guaranty TRUST & SAVINGS Bank

SAVINGS-COMMERCIAL-TRUST

SPRING & SEVENTH - LOS ANGELES

Harbor Branch at San Pedro

THE OWL DRUG CO — BETTER DRUG STORES

The Owl Drug Stores Are Headquarters for Everything in Kodakery

Take Plenty of Films Along on Your Over-the-Holidays Outing

Avoid the possibility of disappointment through lack of "just one more roll." Generously anticipate your needs, then take a few more rolls. *Money refunded on unused rolls that are returned within a reasonable time.* This is an "Owl" service feature which is heartily appreciated by thousands and thousands of amateur photographers.

Film Developing and Printing on a quality basis is a specialty in all Owl Drug Stores.

The Owl Drug Co
Better Drug Stores

ONLY ONE

OF THE MANY BEAUTY SPOTS IN YOUR PLAYGROUND

Consult the advertisements appearing on The Times' Resort Pages each day and make reservations for mountain, seaside and other resorts at The Times Free Information and Resort Bureau, corner First and Broadway.

The bureau is for the accommodation and benefit of persons seeking interesting routes of travel, desirable hotels and rest, recreation and recuperation at the seashore or in the mountains. Particulars are furnished by competent attendants and by correspondence to the general public regarding rates and attractions of railroad and steamship lines, hotels and pleasure and health resorts. Descriptive circulars and transportation literature are kept on hand for inspection and distribution. This service is absolutely free. Literature may also be obtained at the Times Branch Office, 619 South Spring Street. Phones: Pico 760; Automatic 10991.

Resorts

HOTEL VISTA DEL ARROYO and BUNGALOWS PASADENA

In the heart of the exclusive residential district. Renowned for the excellence of its service and cuisine.

Located in its own beautiful park of twelve acres on the banks of the picturesque ARROYO SECO with matchless scenery of gorge and mountains.

Always delightfully cool and pleasant.

Particular attention given to private luncheon and dinner parties—served either in the PATIO dining room or on the Terrace.

AMERICAN OR EUROPEAN PLAN.

Personal Management of

CHARLES E. W. MOORE

LONG BEACH PLEASURE PIER

"HOME OF CLEAN AMUSEMENTS"

July 4

Spend Most Highly Paid Dance Orchestra on the Coast, and—Finest Dancing Floor. With Us

Asphalted Deck on Pier. No Rowdyism. Amusements and Thrills Galore, from Jack Rabbit Racer and $30,000 Dodgem to Pig Slide. Free Shows, Peanuts and Red Lemonade.

O BOYS! O GRANDMA! O EVERYBODY!

COME TO REDONDO BEACH

July 2, 3 and FOURTH—3 Big Days, All For You

Bring the whole family for 2000 thrills and 2000 heart-throbs in 2000 minutes. These figures can't lie but some beautiful figures can lie on the beach and in the great plunge. Novelty Vaudeville, Band Concerts, Solo Singers, Street Entertainers, Dancing, Swimming, Fishing, Camping, ending in a

GRAND SMASH OF FIREWORKS

On Monday Night

Come on Down and Stick It Through While Our Fun and Your Money Last.

"THE GARDEN OF ALLAH"

SANTA BARBARA'S NEW PERSIAN HOTEL

SAMARKAND

On its own hill of thirty acres amid a riotous bloom overlooking sea and mountains. Fifty bridal suites. Cuisine of peculiar excellence. Special summer rates now. Motorists catered to. For booklet and information address CHARLES B. HERVEY, Calif.

MT. WILSON HOTEL

Elevation 6000 ft. Ideal mountain surroundings, comfortable cabins, reasonable rates. Sunday's Camp, all out-of-door amusements, housekeeping tents, $4 a week for one, or $1 each additional person. Daily auto stages leaving Los Angeles, 9 a.m.; Pasadena, 10 a.m. and 5 p.m., or private machines over 9 miles of scenic road. Reservation for the observatory, which is open to the public on Friday night, may be secured through the Mt. Wilson Observatory Office at Pasadena. Further information Phone Fair Oaks 24-F-2 or Main 1799. W. E. CORY, Manager.

WARNER HOT SPRINGS

"THE YEAR-ROUND RESORT"

BEAUTIFUL mountain scenery, hot sulphur baths, invigorating climate. Easily reached at all times. Tourists will find splendid quarters. Take Hurricane Stage Line, 6th and Los Angeles Sts. Phone Pico 3456. Direct to Warner Hot Springs. Stage leaves Los Angeles, 9 a.m. and 10 p.m. every day. Rate, $6.50. Recreation and Relaxation—summer and winter. Write for booklet to Guy M. Woodward and B. Earl, Warner Springs, California.

INDEPENDENT FORESTERS INN AND 21 BUNGALETTES

AVALON CATALINA ISLAND

New and novel. Rates reasonable. Housekeeping apartments. Phone 64129, or call 344 S. Hill St., Los Angeles.

VENICE Grand Opening, New Pier July 1st, 2nd, 3rd and 4th

The MIRAMAR

Ocean Avenue and Wilshire Boulevard, SANTA MONICA, CAL.

An Exclusive Hotel in a Private Park on the Palisades of the Pacific. LUNCHEONS DINNERS AFTERNOON TEAS Telephone 1210.

IDYLLWILD

Riverside Co., Cal.

Make Your Summer Vacation 100 per cent perfect by securing reservations at Idyllwild—Southern California's Real Mountain Resort. Information—Pacific Electric, Ambassador Hotel, The Times Hotel Bureau, B. B. Dyas Co.

Resorts

RESORTS ON THE

"RIM OF THE WORLD"

In the San Bernardino Mountains— All the Way Over One Mile in the Air.

STILLWELL'S CAMP — Big Bear Lake

Carl W. Stillwell, Prop. Charley M. Stillwell, Mgr. Housekeeping cabins with electric lights on lake front. Also meals served. New row boats. Motors, tackle and bait. New dance hall, pool hall, tennis court and groceries. P. O. Box 114, Pine Knot, California.

"RIM OF THE WORLD"
Round Trip $12.75. Reservations at the
American Travel Bureau
317 So. Spring St. 116 E. Colo., Pasadena

Chaffees
Good Groceries at Fawnskin-Pineknot Big Bear Lake

Forest Mt Resort. Resorting retreats, $15 per week up. For reservations phone Crest 3, San Bernardino. Hotel, $4 per day up. Modern.

BIG BEAR LAKE ASSOCIATION
Representing 20 Housekeeping and Hotel Resorts at Big Bear Lake. Information and Reservations at Los Angeles Office, 300 Grosse Bldg. Main 7615.

BLUE BIRD LODGE
BIG BEAR LAKE
Tents and Housekeeping cabins. Reservations W. F. WILLIAMS, Mgr. Postoffice Pine Knot, California. Folders—"Times," Dyas, Tufts-Lowe.

PINE KNOT LODGE
BIG BEAR LAKE
P. O. Pine Knot, California. Any Information Cheerfully Given.

AUTOMOBILE REPAIRING
Carburetor and Ignition. Fine and fifth. Battery Charging. BIFF COOLEY AND ELMER DEEMS, PROPS. BIG BEAR LAKE.

Little Bear Lake Resort
C. D. SMITH, Prop.
Little Bear Lake, P. O. Phone San Bernardino J-4. Make reservations early.

For Choice Big Bear Lake Building Sites—See KNICKERBOCKER Pine Knot, Cal.

LOWE'S CAMP
BIG BEAR LAKE
Pine Knot P. O., San Bernardino County. Housekeeping cabins and hotel accommodations. Free camping grounds.

DEER LICK LODGE
BIG BEAR LAKE
New, completely furnished housekeeping cabins, equipped with running water. Reasonable rates. Boats and Motors. POSTOFFICE PINE KNOT, CAL.

CHAD'S CAMP
BIG BEAR LAKE
Log cabins with bath, close to stores and amusements. MRS. CHADBOURNE in care Chad's Restaurant, Postoffice Pine Knot, California.

CRANDALL CAMP
BIG BEAR LAKE
Housekeeping cabins, only. Clean beds. Plenty of wood. Within ¼ mile of amusement center. CHAS. W. RAIN, Owner. Postoffice Box 165, Pine Knot, Cal., or see Pochi-Judah.

WATERS' CAMP
On Big Bear Lake. Open all year. Cabins of the better class—for housekeeping—one block from Dance Hall, Picture Theater and Dining Hall. E. WATERS, PROP. Postoffice, Pine Knot, California.

MOON CAMP
On the North Shore of Big Bear—American Plan—$4 up—Housekeeping cabins; etc. Postoffice—Fawnskin, Cal.

THOUSAND PINES
Hotel and cabin resort in the San Bernardino Mountains — Hotel American plan—$4 per day up—Cabins $15 per week up—Postoffice, San Bernardino, Cal.

BARTLETT'S CAMP
BIG BEAR LAKE
General merchandise store. Everything for the camper. Housekeeping cabins. BROWN AND DANIELS, Props.

JOS. S. STRAWSER
Big Bear Valley Real Estate and Insurance. Mountain Cabins. For Sale. Furnished—For Sale. P. O. Box 175, Pine Knot, California.

CEDAR GLEN
Lots and cabins for sale. Furnished cabins for rent. Address A. GUTIERREZ, San Bernardino.

KNIGHT'S CAMP
The Complete Mountain Camp ON BIG BEAR LAKE. Hotel accommodations, housekeeping cabins, store, dance hall, pool hall, barber shop, all boats, canoes, running water, electric lights, baths.

HOTEL MARYLAND and BUNGALOWS PASADENA

Reflect the ideal California Spirit. American plan from $6. European plan from $3.00. Special golf privilege for guests.

Telephone Fair Oaks 4060

Mt. LOWE Mile High Year 'Round Resort World's Greatest Mountain Scenic Trolley Trip

Seven Oaks

ELEVATION 5400 FEET. THE CAMP TO TAKE THE WHOLE FAMILY THIS SUMMER. ADDRESS MANAGER SEVEN OAKS, REDLANDS, CAL.

VACATION PLANS TO THE COAST TO BRITISH COLUMBIA VIA AUTO to Yosemite, Shasta, Columbia River Highway, Seattle, Mt. Rainier. Thirty-day personally conducted trip. Packard Six leaving about July 15th. 137 E. Ocean, Long Beach. Home 128.

BRENT'S MOUNTAIN CRAGS

100 Minutes from Broadway. A delightful resort in the Santa Monica Mountains. Picnic grounds, swimming pool, restaurant. Reasonable rates. Downtown office, 720 S. Main St. Phone 18464 or Main 7736. Ask for Mr. White.

YELLOWSTONE EXCURSIONS

Personally Conducted Lv. Los Angeles July 26. For Reservations and Folder See Pech-Judah, 522 S. Spring Street.

27 Blue Sea Cottagettes LA JOLLA
Clean—Cozy—Inexpensive—Wonderful Beach.

ROBERT'S CAMP
Housekeeping and Boarding. Open all year. ROBT. CLARK, Manager. Phone Sierra Madre 2152-J Bells. P. O. Sierra Madre.

FEATHER RIVER INN
BLAIRSDEN, CAL.
In the High Sierras, Plumas Co. OPENED JUNE 1st. New 9-hole golf course—fine fishing. Write for Descriptive Folder, Rates.

ORCHARD CAMP
Half-Way House on Mt. Wilson Trail. Only 2½ miles from hot valley in cool timber and mountain stream. Open all year to campers and hikers. Phone Shank 45-J Bells, Sierra Madre.

CAMP RINCON
Gem of San Gabriel Canyon, West Fork. Good trout fishing. F. O. Azusa. Folders Information Bureaus.

FOREST HOME OPEN NOW
Postoffice, Forest Home, California.

San Francisco Hotels

HOTEL PLAZA

SEE AND ENJOY the Fascinating points of interest in and around SAN FRANCISCO —Famous for its COOL, BRACING SUMMER CLIMATE. A most delightful trip from Los Angeles by rail, motor or steamer.

HOTEL PLAZA—with its central location at Beautiful UNION SQUARE, splendid appointments, moderate rates and excellent service—will appeal to you.

— EUROPEAN PLAN RATES FROM $2 PER DAY —

UNION SQUARE SAN FRANCISCO CARL SWORT MANAGER

City Restaurants

GATES HOTEL CAFE

SIXTH AND FIGUEROA

Best Dollar Dinner in Town

SERVED 5:30 TO 8 P.M.—MUSIC, SUNDAY DINNER $1.50

SEVENTY-SEVEN ARE CONVICTED.

Philippine Constabulary Are Guilty of Murder.

Eleven Get Life for Killing of Americans.

Sixty-six Privates Receive Seventeen Years.

[BY CABLE AND ASSOCIATED PRESS.]

MANILA (P. I.) July 1.—Seventy-seven members of the Philippine constabulary were convicted today of murder for the killing of three American members of the Manila police force and eight other persons in rioting between the constabulary and police last December 15.

LIFE FOR ELEVEN.

Three sergeants and eight corporals were sentenced to life imprisonment by Judge Carlos A. Imperial of the Filipino Court of First Instance. The sixty-six privates received sentences of seventeen years, four months and one day each.

There is no jury system in the Philippines and the judge heard the case and fixed the sentences.

All the defendants are already serving sentences of ten years, having been convicted last February of sedition in connection with the riots.

THE DEATH LIST.

Those killed in the rioting of Dec. 15, 1920, were Captain of Police W. E. Wichmann, Patrolman Albert H. Troge, Patrolman John W. Driscoll, Army Clerk Augustus Jacuman, a Filipino patrol driver, and six Filipino bystanders.

Ill feeling had existed for some time between Philippine constabulary, a native police organization throughout the provinces, and the Manila police force, composed of Americans and Filipinos. On December 12, the wife of a constabulary private was arrested by policemen and badly handled, it was said by inspectors. Two days later Policeman Mojica shot Constabulary Private Macasinag in an attack said to have been made by the constabulary.

FIFTY SHOTS FIRED.

The following night, December 15, fifty shots were fired near the Luneta police station by constabulary troops seeking vengeance. The constabulary then proceeded within the walled city, where fighting took place between the police and constabulary, hundreds of shots being fired. The number of police killed was five, and six Filipino bystanders lost their lives. The casualties of the constabulary were never ascertained.

When brought to trial on charges of sedition December 21, seventy of the constabulary pleaded guilty. They were sentenced and the others were held for trial on charges of murder.

OL' HI COST SLIPPING, SAYS LOGGERS' SURVEY

[BY A. P. NIGHT WIRE.]

PORTLAND, July 1.—According to surveys made under the direction of W. Cruegnitz, secretary of the Loyal Legion of Loggers and Lumbermen, prices of food have declined perceptibly in the Pacific Northwest, the last three months.

The survey, which began April 1, covered eight representative cities and towns in Oregon, ten in Washington and three in Idaho.

Los Angeles Hotels

Complete Prize Fight Returns

over specially installed wires from the L. A. Times will be read ROUND by ROUND at Luncheon, commencing shortly before noon on Saturday

in the COCOANUT GROVE at

THE AMBASSADOR

and in the Franco-Italian Dining-Room at

THE ALEXANDRIA

Please reserve tables early.

GREATER SOUTHERN CALIFORNIA Hotel Men

FIREPROOF Hotel Stowell

414-16-18 So. Spring St

"Rest easy at the Stowell"

FEDERAL BERTH FOR LABOR COMMISSIONER

McLAUGHLIN TO BE NAMED AS REVENUE COLLECTOR IN SAN FRANCISCO.

[EXCLUSIVE DISPATCH.]

WASHINGTON, July 1. — State Labor Commissioner John P. McLaughlin will be named as Internal Revenue Collector for the Northern District of California. In fact, Internal Revenue Commissioner Blair now has all his papers made out ready to send to the President for transmission to the Senate. Besides the indorsement of the political forces of San Francisco and labor organizations he has been approved in writing by both the California Senators and immediately after the July 4 vacation his name will be sent to the Senate. There is no expectation of difficulty over his confirmation though he has been vigorously opposed for the office.

While McLaughlin is named as a labor man and because the labor men want him he is said to be acceptable to most of the political managers of the Republican organization around San Francisco. Many protests have been filed with both Senators, however, against his being named because of his activity in labor matters. These protests came from merchants, manufacturers and managers of large corporations who declared that they had no objections to McLaughlin personally though they felt it would be a mistake to appoint a man so closely identified with labor to a place of such great importance dealing with financial matters and Federal taxes of a most intricate nature.

McLaughlin's friends assert that he is capable and efficient and that he will be fair to all taxpayers and will conduct the office along business lines without favoritism to the organizations of labor which have urged his selection.

It is expected that Mr. McLaughlin will take office immediately upon his confirmation.

TOWNLEY TRUST HEAD, STATES ACCUSED MAN.

[BY A. P. NIGHT WIRE.]

BISMARCK (N. D.) July 1.—Testimony that A. C. Townley, president of the Nonpartisan League, was behind the affairs of the United States sisal trust, for which stock was sold to North Dakota farmers and business men, and that an embezzlement had been made in the Scandinavian-American Bank of Fargo, was given by J. W. Brinton at his trial for perjury here late today.

Brinton declared that the sisal trust, which purchased several thousand acres of land in Florida and proposed to furnish material for binder twine, was the personal project of Townley.

HELD FOR GIRL'S KILLING.

[BY A. P. NIGHT WIRE.]

FARGO (N. D.) July 1.—William Gummer was held to the District Court on a charge of murdering Marie Wick, 18 years old, of Crystia, Minn., June 7, on completion of his preliminary hearing here today.

MASSAGE OF HEART FAILS TO SAVE LIFE.

[BY A. P. NIGHT WIRE.]

MINOT (N.D.) July 1.—Massage of the heart by hand failed to revive Miss Rose Ahern, a 19-year-old nurse, who was drowned here this morning in the Mouse River. Upon failure of a pulmotor to revive her, an operation permitting the hand massage of the heart was performed.

Steamships

YALE

Sails for San Francisco Monday 3 p.m.

A clean, exhilarating trip. Standard staterooms have running water and two comfortable berths with the finest of equipment. Splendid meals.

SPECIAL REDUCED ROUND TRIP RATE NOW IN EFFECT with 90-day return limit. $50. All fares include meals and berth. No extra charges.

LOS ANGELES STEAMSHIP CO.
Los Angeles: R. J. Cullen, U.P.A., 311 S. Spring. Tel. 62692, 62101
Long Beach..... 115 W. Ocean
Tel. Home 150.
San Pedro..... 329 Beacon St.
Tel. San Pedro 96.
Pasadena..... 116 E. Colorado
Tel. Fair Oaks 973.

Travel by Steamship THE ADMIRAL LINE

Ticket Office Cor. 5th and Spring (Alexandria Hotel) Telephone: Main 7262 or 12253. Long Beach Office, 113 W. Ocean Ave.

$30 ROUND TRIP TO SAN FRANCISCO

INCLUDING BERTH AND MEALS VIA THE PALATIAL STEAMSHIP

S. S. QUEEN

SAILING 10 A.M., TOMORROW FOR SAN FRANCISCO AND SEATTLE

S. S. PRESIDENT

SAILS 10 P.M., WED., JULY 6 FOR SAN FRANCISCO ONLY.

EUROPE AND SOUTH AMERICA

Regular Sailings

THE ROYAL MAIL STEAM PACKET CO.
THE PACIFIC STEAM NAVIGATION CO.
Thos. Cook & Son, 518 South Spring St., or other local agents.

TOYO KISEN KAISHA

JAPAN CHINA FAR EAST

(ORIENTAL STEAMSHIP COMPANY)

Accommodations available subject to immediate bookings.

376-89 P. E. Building. H. L. KREIDER, Agent. Edwy. 22; 62101.

City Restaurants

DINE OUTDOORS LUNCHEON DINNER

The best food served in Los Angeles is dispensed on the beautiful shaded plazza overlooking the lake, or in a cool, airy dining room.

MUSIC on the lake every evening

Westlake Park Pavilion

Boating Canoeing Dining Dancing Free Parking

Steamships

WHITE STAR

To Liverpool

Cedric	July 23, Aug. 20, Sept. 17
Baltic	July 30, Aug. 27, Sept. 24
Cedric	Aug. 6, Sept. 3, Oct. 1

To Cherbourg and Southampton

Olympic	July 16, Aug. 13, Sept. 3
Adriatic	Aug. 3, Aug. 31, Oct. 5

New York and Boston—Azores, Lisbon, Gibraltar, Naples and Genoa

*Canopic	Aug. 9, Sept. 10
Cretic	Sept. 1, Oct. 15

*Also calls at Lisbon.

Philadelphia—Liverpool

Haverford	Aug. 13, Sept. 17

RED STAR LINE

Plymouth—Cherbourg—Antwerp

Lapland	July 16, Aug. 20, Sept. 24
Finland	July 23, Aug. 27, Oct. 1
Kroonland	July 30, Sept. 3, Oct. 8
Zeeland	Aug. 6, Sept. 10, Oct. 15
Samland	(2d class only) July 19

Hamburg—Libau—Danzig

AMERICAN LINE

Minnekahda [Dir. to Hmbg.]		Aug. 11
Manchuria	Hamburg via	July 14, Aug. 25
Mongolia	Cherbourg	July 28, Sept. 8

International Mercantile Marine Co., 116 Steamers—1,250,000 Tons
550 Market St., San Francisco, Or local agents.

AUSTRALIA

NEW ZEALAND AND SOUTH SEAS

Via Tahiti and Rarotonga

Mail and Passenger Service Every 28 Days

Union S. S. Co. of New Zealand

220 California St., San Francisco Or Local Steamship and Railroad Agents.

RIO DE JANEIRO MONTEVIDEO AND BUENOS AIRES

SOUTH AMERICA

LAMPORT & HOLT LINE.

Regular sailings of large steamers 17,000 ton, displacement, specially designed for travel in the tropics. Company's Office, 11 Broadway, New York.

Thos. Cook & Son, 518 S. Spring St., Los Angeles.

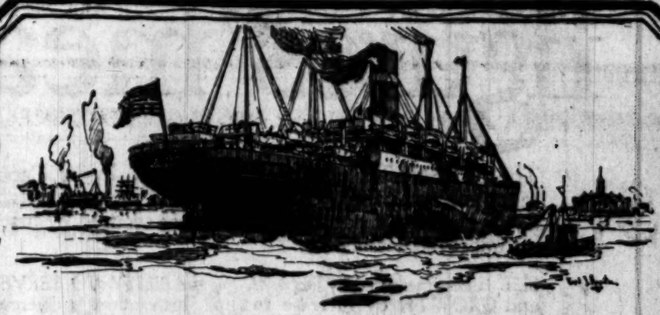

Direct to Hamburg

The American Line service from New York to Hamburg is a dependable and convenient means of business travel to Germany.

You land in the commercial gateway to Central Europe, without passport complications in other countries en route.

First to reestablish direct service to Germany after the war, the American Line has not missed a scheduled sailing since December, 1919.

This record of promptness and dependability is important to business envoys whose time is valuable, as well as to shippers.

The liners Mongolia and Manchuria provide excellent first-class accommodations at moderate rates, in addition to third-class.

The new 17,200-ton Minnekahda, third-class exclusively, appeals especially to those who would make the trip on an economy basis.

Book immediately via American Line if you are going to Germany.

The American Line is associated with the White Star Line and the Red Star Line in the International Mercantile Marine Company.

SAILINGS—NEW YORK TO HAMBURG

MANCHURIA	MONGOLIA	MINNEKAHDA
Via Cherbourg	*Via Cherbourg*	*"The Democratic Ship"*
July 14—Aug. 25	July 28	Aug. 11

AMERICAN LINE

WHITE STAR LINE — RED STAR LINE

INTERNATIONAL MERCANTILE MARINE COMPANY

T. H. LARKE, 550 Market Street, San Francisco, or Local Agents

MASSAGE OF HEART FAILS TO SAVE LIFE.

[BY A. P. NIGHT WIRE.]

MINOT (N.D.) July 1.—Massage of the heart by hand failed to revive Miss Rose Ahern, a 19-year-old nurse, who was drowned here this morning in the Mouse River. Upon failure of a pulmotor to revive her, an operation permitting the hand massage of the heart was performed.

Steamships

YALE

Sails for San Francisco Monday 3 p.m.

A clean, exhilarating trip. Standard steamships; large, roomy outer and two comfortable berths with the finest of equipment and service.

SPECIAL REDUCED ROUND TRIP RATES NOW IN EFFECT

Office, 57 Sea Fleets Bldg., 256 S. Main. All three meals and berth. No extra charge.

LOS ANGELES STEAMSHIP CO. Los Angeles—R. F. Collins, D.P.A., 257 Sea Fleets Bldg. Tel. 62651, 62101
Long Beach..... 115 W. Ocean
Tel. Home 180.
San Pedro..... 302 Beacon St.
Tel. San Pedro 20.
Pasadena..... 110 E. Colorado
Tel. Fair Oaks 972.

Ticket Office Cor. 5th and Spring (Alexandria Hotel) Telephones: Main 1262 or 12355. Long Beach Office, 115 W. Ocean Ave.

$30 ROUND TRIP TO SAN FRANCISCO
INCLUDING BERTH AND MEALS VIA THE PALATIAL STEAMSHIP
S. S. QUEEN
SAILING 10 A.M., TOMORROW FOR SAN FRANCISCO AND SEATTLE
S. S. PRESIDENT
SAILS 10 P.M., WED., JULY 6 FOR SAN FRANCISCO ONLY.

EUROPE AND SOUTH AMERICA
Regular Sailings
THE ROYAL MAIL STEAM PACKET CO.
THE PACIFIC STEAM NAVIGATION CO.
Thos. Cook & Son,
315 South Spring St.,
or other local agents.

KAISHA JAPAN CHINA FAR EAST
(STEAMSHIP COMPANY)
...subject to immediate bookings.
BREIDEN, Agent. Bdwy. 22: 63344.

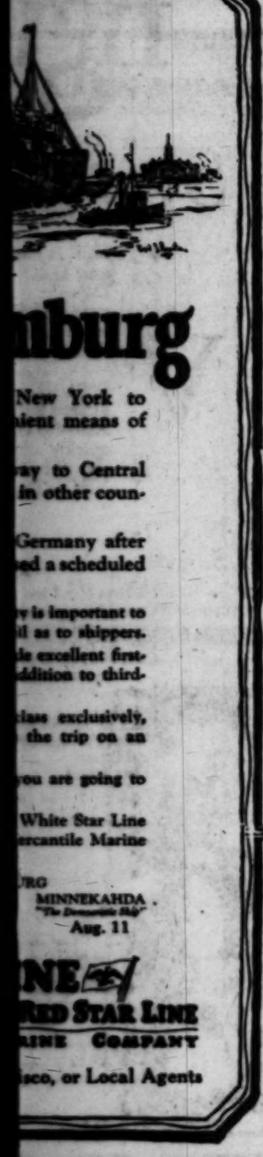

...burg
...New York to
...ient means of
...ay to Central
...in other coun-
...Germany after
...ed a scheduled
...y is important to
...il as to shippers.
...is excellent first-
...ddition to third-
...lass exclusively,
...the trip on an
...ou are going to
...White Star Line
...ercantile Marine
...RG
MINNEKAHDA
"The Direct to Ship"
Aug. 11
...NE
...RED STAR LINE
...AINE COMPANY
...sco, or Local Agents

Catalina Service for July 2, 3 and 4

GOING—JULY 2, MORNING—READ ACROSS

Lv. Los Angeles P. E. Ry., 6th and Main Lv. Long Beach P. E. Ry., Ocean Ave. Lv. Pasadena P. E. Ry., Colo. & Bdwy.	8:00 a.m. to 9:00 a.m. at 10-minute intervals. 8:50 a.m. and 9:00 a.m. 8:15 a.m. (Through Car)	Leave Wilmington by Steamer 9:30 a.m. and 10:00 a.m. Note 9:30 a.m. departure—Come early!	Arrive Avalon and Catalina	12:00 noon and 12:30 p.m.

GOING—JULY 2, AFTERNOON—READ ACROSS

Lv. Los Angeles Lv. Long Beach Lv. Pasadena	2:30 p.m., 2:45 p.m., 3:00 p.m. 2:45 p.m. and 3:00 p.m. 2:00 p.m. (Through Car)	Leave Wilmington by Steamer 3:45 p.m.	Arrive Avalon Catalina	6:15 p.m.

RETURNING—JULY 2—READ ACROSS

Lv. Avalon Catalina Island	7:45 a.m., 12:15 p.m., 4.00 p.m. and 6:15 p.m.	Arrive 10:15 a.m., 3:00 p.m. Wilmington 6:30 p.m. and by Steamer 8:45 p.m.	Arrive Los Angeles—11 a.m., 4 p.m., 7:28 p.m., 9:40 p.m. Arrive Long Beach—11 a.m., 3:36 p.m., 7 p.m., 9:15 p.m. Arrive Pasadena—12 noon, 5 p.m., 8 p.m., 10:20 p.m. (Through Car)	

GOING—JULY 3—READ ACROSS

Lv. Los Angeles Lv. Long Beach Lv. Pasadena	8:20 a.m. to 9:00 a.m. at 10-minute intervals. 8:50 a.m. and 9:00 a.m. 8:15 a.m. (Through Car)	Leave Wilmington by Steamer 10:00 a.m.	Arrive Avalon	12:15 p.m.	

RETURNING—JULY 3—READ ACROSS

Lv. Avalon	4:00 p.m.	Arrive Wilmington	6:30 p.m.	Ar. Los Angeles Ar. Long Beach Ar. Pasadena (*Change at Los Angeles)	7:30 p.m. 7:00 p.m. 8:00 p.m.*

GOING—JULY 4, MORNING—READ ACROSS

Lv. Los Angeles Lv. Long Beach Lv. Pasadena	8:30 a.m. to 9:00 a.m. at 10-minute intervals. 8:50 a.m. and 9:00 a.m. 7:40 a.m. (via Short Line) (Change at Los Angeles)	Leave Wilmington by Steamer 10:00 a.m.	Arrive Avalon	12:15 p.m.	

GOING—JULY 4, AFTERNOON—READ ACROSS

Lv. Los Angeles Lv. Long Beach Lv. Pasadena	2:45 p.m. and 3:00 p.m 3:00 p.m. 1:40 p.m. (via Short Line) (Change at Los Angeles)	Leave Wilmington by Steamer 3:45 p.m.	Arrive Avalon	6:15 p.m.	

RETURNING—JULY 4—READ ACROSS

Lv. Avalon Catalina Island	1:00 p.m. and 4 p.m. and 7:00 p.m.	Arrive Wilmington by Steamer 3:30 p.m. 6:30 p.m. 9:30 p.m.	Arrive Los Angeles—4:20 p.m., 7:28 p.m., 10:20 p.m. Arrive Long Beach—4 p.m., 7 p.m., 10 p.m. Arrive Pasadena—5:20 p.m., 8 p.m., 11:20 p.m. (Change at Los Angeles)		

ALL SCHEDULES SUBJECT TO CHANGE.

PARK YOUR AUTO IN CATALINA TERMINAL, WILMINGTON, FOOT OF CANAL AVE. 50 CENTS PER DAY. FOLLOW THE RED FISTS TO WILMINGTON. BOULEVARDS ALL THE WAY.

Tickets and information

6th and Main, P. E. Bldg., Los Angeles, phone Pico 36, 10864.
133 W. Ocean Ave., Long Beach, phone Home 532.
Colorado and Broadway, Pasadena, phone Fair Oaks 46.
Catalina Terminal, foot Canal Ave., Wilmington, phone Wil. 127.

In All The World No Trip Like This

Spend the Night B-4 and 4th of July at VENICE

A CARNIVAL OF FIREWORKS

New Features — New Attractions — New Amusements
Something Doing Every Minute — Take P. E. Cars at Hill Street

A Unique Vacation *for* Californians—*Yellowstone Park-1921*

Weird geysers in eruption—
Restful Yellowstone Lake—
Grand Canyon—Nature's masterpiece in colors—
Mount Washburn—10,388 feet—
Mammoth Hot Springs and terraces—

The rail trip to the *Western Entrance* through Salt Lake City is brief—comfortable automobiles in the Park—choice of hotels or camps.

LOW EXCURSION FARES VIA
Salt Lake Route - Union Pacific

Descriptive booklet, folders, rates, reservations and further details may be obtained from

E. A. COONS, 1006 Central Bldg., Los Angeles
J. CRUICKSHANK, 321 Broadway, Los Angeles

YOSEMITE BY AUTO

Packard Twin-Six, leaving July 5 on personally conducted tour of Yosemite. Only four reservations left. Hurry! "Wanderer Tours," 351 E. Seaside. Long Beach. Home 1248.

GOING TO YOSEMITE?

Seven-Day Trip by Auto. Leaving July 5, $35 Round Trip. Wanderer Tours, 137 East Ocean, Long Beach. Home 128.

REBUILDING OF HARVARD COMPLETED.

Pacific Coast Liner Taken to Docks of Los Angeles Steamship Company.

The Los Angeles Steamship Company yesterday, after an inspection on the steamer Harvard, declared the fast passenger liner fully completed, and accepted the vessel from the Ralph J. Chandler Shipbuilding Company, at whose works she has been undergoing a complete reconditioning since July 10, 1920.

The Harvard, like her sister ship the Yale, has been completely rebuilt since purchased from the Navy Department by the Los Angeles Steamship Company. The Yale was turned out in May by the Los Angeles Shipbuilding and Dry Dock Company, and the Harvard by the Chandler company yesterday.

Five sailings per week each way will be maintained by the Harvard and Yale between Los Angeles Harbor and San Francisco as soon as the former vessel goes on the run. The Harvard was taken to the steamship company's dock at pier A yesterday. Two gold chevrons on the forward stack of the Harvard testify to her service of more than a year carrying troops through the submarine zone.

SHIPPING.

LOS ANGELES HARBOR.

ARRIVED—FRIDAY, JULY 1.

Steamer J. A. Moffett, Capt. Kirkwood, from Portland, 2 p.m.
Barge No. 91, Capt. Spencer, from San Diego, in tow tug Standard No. 2, 3:30 p.m.

SAILED—FRIDAY, JULY 1.

Steamer El Segundo, Capt. Fuchs, for (——), 2:30 a.m.
Steamer Admiral Evans, Capt. Berg, for San Diego, 10 a.m.
Steamer Manoa, Capt. Koons, for San Francisco, 6 p.m.

PASSENGER SCHEDULE.

TO ARRIVE.

July 2—Yale, San Francisco, 9 a.m.
July 2—Admiral Evans, San Diego, 6 a.m.
July 2—Queen, San Francisco, 9 a.m.
July 2—Admiral Farragut, Seattle, 4 p.m.
July 4—Admiral Schley, Seattle, 4 p.m.
July 5—Admiral Schley, Seattle, 11 a.m.
July 6—Yale, San Francisco, 9 a.m.
July 7—Admiral Schley, San Diego, 6 a.m.
July 7—Senator, San Diego, 6 a.m.
July 8—Yale, San Francisco, 9 a.m.
July 8—Senator, San Diego, 6 a.m.
July 9—President, San Francisco, 3 p.m.

TO DEPART.

July 2—Admiral Evans, Portland, 10 a.m.
July 3—Queen, Seattle, 10 a.m.
July 3—Yale, San Francisco, 3 p.m.
July 4—Admiral Farragut, Seattle, 10 a.m.
July 6—Admiral Schley, San Diego, 10 a.m.
July 6—Portland, San Francisco, 10 p.m.
July 7—Admiral Schley, Seattle, 10 a.m.
July 7—Yale, San Francisco, 3 p.m.
July 7—Senator, San Diego, 10 a.m.
July 9—Senator, Portland, 10 a.m.

SCHEDULED ARRIVALS.

(Cargo Carriers Only.)

SATURDAY, JULY 2.

Steamer West Kedron, from San Francisco.
Steamer Matsilda, from San Francisco.

SUNDAY, JULY 3.

Steamer Andrea F. Luckenbach, from New York.
Steamer Robin Adair, from New York.
Steamer Willapoh, from New York.

MONDAY, JULY 4.

Steamer Yalta, from Portland, Me.

TUESDAY, JULY 5.

Steamer Anniston City, from New Orleans.
Steamer Stanley Dollar, from New York.

WEDNESDAY, JULY 7.

Steamer Admiral Sebree, from Ocean Falls.
Steamer Cape Romain, from San Francisco.
Steamer Charles R. Cramp, from San Francisco.

THURSDAY, JULY 7.

Steamer Harry Luckenbach, from San Francisco.

SATURDAY, JULY 9.

Steamer Dunbar, from Valparaiso.

SCHEDULED DEPARTURES.

(Cargo Carriers Only.)

SATURDAY, JULY 2.

Steamer Morales, for Valparaiso.
Steamer West Kedron, for Hamburg.

SUNDAY, JULY 3.

(None scheduled.)

MONDAY, JULY 4.

(None scheduled.)

TUESDAY, JULY 5.

Dutch steamer Soepas, for San Francisco.
Steamer Yalta, for San Francisco.
Steamer West Katan, for San Francisco.
Steamer Willapoh, for San Francisco.

WEDNESDAY, JULY 6.

Steamer Andrea F. Luckenbach, for San Francisco.
Norwegian motorship George Washington, for San Francisco.
Steamer Robin Adair, for San Francisco.
Steamer Stanley Dollar, for San Francisco.

THURSDAY, JULY 7.

Steamer Anniston City, for San Francisco.
Steamer Cape Romain, for New York.
Steamer Charles R. Cramp, for New York.

FRIDAY, JULY 8.

Steamer Edward Luckenbach, for San Francisco.

CATALINA SERVICE.

Steamer Avalon sails daily from Wilmington at 10 a.m., returning at 3:30 p.m.

IN THE HARBOR.

Barge No. 91, Standard Oil dock.
British steamer Canadian Importer, San Pedro Lumber dock.
Steamer Ophir, anchored in outer harbor.
Steamer Edward Luckenbach, Los Angeles shipyard.
Steamer Flavel, Hammond Lumber dock.
Harbor tug Foran, Dunn, McCormick dock.
Harbor tug Marshall Foran, Pyland, McCormick dock.
Steamer Forest King, at Redondo.
Norwegian motorship George Washington, outer harbor dock.
Steamer Halco, Hammond Lumber dock.
Steamer Harvard, Los Angeles Steamship dock.
Schooner Irene, McCormick outfitting dock.
Steamer J. A. Moffett, Standard Oil dock.
Steamer Los Angeles, anchored in outer harbor.
Steamer Montebello, anchored in outer harbor.
Steamer Shasta, Hammond Lumber dock.
Dutch steamer Soepas, Southwestern shipyard.
Dutch steamer Sliedrecht, Northwestern shipyard.
Steamer Tenino, Hammond Lumber dock.
Steamer Washtenaw, anchored in outer harbor.
Steamer West Farralon, Los Angeles shipyard.
Steamer West Grayburn, Los Angeles shipyard.
Steamer West Jeta, Knuthsen Lumber dock.
Steamer West Katan, pier A, Wilmington.
Steamer West Mohican, Watchorn basin.
Steamer West O'Rowa, Watchorn basin.
Steamer West Tampa, anchored in outer harbor.

COASTWISE CARGO CARRIERS

Steamer Admiral Sampson, Tacoma.
Barkentine Alice Hayfields, Bellingham.
Schooner Alvena, Grey's Harbor.
Barkentine Amor Centre, Everett.
British steamer Canadian Rover, Ocean Falls.
Schooner Catalina, Grey's Harbor.
Steamer Daisy, Tillamook, Tacoma.
Barkentine Jane L. Stanford, Port Angeles.
Schooner K. V. Kruse, Columbia River, June 29.
Schooner Mindero, Puget Sound.
British steamer Princess Ena, Bellingham, B. C.
French steamer Providencia, Gustafson, B. C.
Schooner Rose Mahoney, Grey's Harbor.
Schooner Watson A. West, Ballard.
Motorship William Denovan, Gray's Harbor.

OFF SHORE—EN ROUTE.

Japanese steamer Altai Maru, New York, via Galveston, June 24.
Steamer Andrea Luckenbach, New York, via Balboa, June 25.
Steamer Anniston City, New Orleans, via Galveston, June 17.
Steamer Artigas, Portland, Me., June 18.
Dutch motorship Ada, Hamburg, June 13.
Dutch motorship Amerville, Antwerp, June 11.
British steamer Author, Liverpool, June 11.
Steamer Centralia, Balboa Cruz.
Steamer Cape Henry, Baltimore, June 17.
Steamer Darien, Valparaiso, via Balboa, June 27.
Steamer Dexter Morehead, Whitehaven, June 28.
Steamer Eldorado, New Orleans, June 28.
Steamer Hawkes Head, Baltimore, June 26.
Steamer Henry R. Cross, New York, via Baltimore, June 23.
Steamer Jupiter, Valparaiso, June 18.
Steamer Julia Luckenbach, Seattle, June 12.
Steamer Katrina Luckenbach, Philadelphia, June 26.
Motorship Kenmanth, New York, via Baltimore, June 19.
Dutch steamer Kinderdijk, Rotterdam, via London, June 2.
British steamer Oswestry, London, May 27 (via Port Lobos).
Steamer Pinmore, Moffitt, June 27.
Japanese steamer Sakuyo Maru, Hongkong, via Yokohama, June 24.
Steamer Robin Adair, New York, via Balboa, June 28.
Motorship Somersetshire, London, June 21.
Steamer Stanley Dollar, New York, via Balboa, June 24.
Steamer Steelmaker, Liverpool, June 17.
Steamer Steel Ranger, Boston, via New York, June 28.
Japanese steamer Tacoma Maru, Shanghai, via Orient, June 6.
Steamer West Carmona, Harrison, via Manila, June 27.
Steamer West Jeta, Philadelphia, June 28.
Steamer West Maximus, Liverpool, June 26.

Steamer Willapoh, New York, via Balboa, June 18.
Steamer Yalta, Portland, Me., via Balboa, June 22.

OFF SHORE—LOADING.

Steamer Alaskan, Seattle.
Japanese steamer Amazon Maru, New York.
Japanese Steamer Anyo Maru, Valparaiso.
Steamer Bakersfield, Antwerp.
Steamer Bay State, New York.
Japanese steamer Bokuyo Maru, Hongkong.
Steamer Brush, Puget Sound.
Steamer Buckeye State, Baltimore.
Steamer Cape Henry, Baltimore.
British steamer Collegian, Liverpool.
Steamer Coloma, Brookings, Or.
Steamer Daisy, Tacoma.
Steamer Dillingham, Puget Sound.
Steamer Frederick Luckenbach, New York.
Steamer Empire State, Baltimore.
Steamer Griffin, San Francisco.
Japanese steamer Guiyo Maru, Hongkong.
Steamer Hattie Luckenbach, Mobile.
Japanese steamer Hayo Maru, Valparaiso.
Steamer Lake Gosnel, Seattle.
Steamer Memphis City, Mobile.
Steamer Minneapolan, Boston.
Steamer Ohioan, Boston.
Norwegian steamer Pacifico, Portland, Or.
Steamer Pennsylvanian, Boston.
Steamer Point Adams, Baltimore.
Steamer Point Lobos, San Francisco.
Steamer Pomona, Seattle.
Danish motorship Selandia, Antwerp.
British steamer Speaker, Demerara.
Steamer Steel Exporter, Havre.
Steamer Steel Mariner, Liverpool.
Norwegian motorship Theodore Roosevelt, Antwerp.
Steamer West Calera, San Francisco.
Steamer West Cumak, Antwerp.
Steamer West Haven, Baltimore.
Steamer West Holbrook, Puget Sound.
Steamer West Lahn, Batavia.
Steamer Wilhelm, New York.
Japanese steamer Yoshida Maru No. 1, San Francisco.

TIDE TABLE.

Tides are given in the order of their occurrence. On some days but three tides occur, the fourth tide occupying the following morning. Heights are reckoned from mean low water.

		Low.	High.	Low.	High.
Saturday,	July 2..	1:39	7:15	12:17	6:39
		0.1	3.7	2.9	6.4
Sunday,	July 3..	2:01	8:07	1:07	7:33
		0.5	4.0	1.9	6.9
Monday,	July 4..	2:42	8:52	1:54	8:09
		0.9	4.2	1.8	7.1
Tuesday,	July 5..	3:24	9:36	2:42	8:56
		—1.1	4.4	1.7	7.1
Wednesday,	July 6..	4:07	10:21	3:32	9:41
		—1.2	4.6	1.8	6.9
Thursday,	July 7..	4:49	11:06	4:20	10:39
		—1.1	4.8	1.7	6.5
Friday,	July 8..	5:32	11:55	5:25	11:25
		—0.7	4.9	1.7	5.9

PORT NOTES.

The Navaco Line freighter West Togus, which has been held up in port for a week undergoing repairs to her engines, started for San Francisco yesterday, but got only as far as the outer harbor before being compelled to drop anchor for further repairs. A cracked cylinder-head was responsible for the trouble on the steamer.

The Canadian Government Merchant Marine's steamer Canadian Importer arrived from Comox Bay, B. C., yesterday with the largest single cargo arriving here in years. The steamer brought 3,000,000 feet consigned to the San Pedro Lumber Company. The vessel had a six-degree list as it entered the harbor. Dowell & Co. operate the steamer.

The Admiral Pacific freighter West Katan, which came in Thursday night from Antwerp and Liverpool, brought 2000 tons of steel and other cargo for this port. Capt. Waters reported severe disturbance at Liverpool on account of the coal miners' strike.

The five-masted schooner K. V. Kruse sailed from the Columbia River on Thursday for Los Angeles Harbor, bringing 1,715,000 feet of lumber. Three sailing vessels are now in port discharging lumber, and a dozen others are loading or chartered for this port.

The General Steamship Company's freighter Mendocino is due today from northern ports to load several hundred tons of general cargo here for Valparaiso, via way ports.

The Williams Dimond freighter West Kedron is due today from San Pedro to load cargo at the outer harbor dock for Hamburg, Danzig and Stockholm.

OFFSHORE RADIO.

[BY U. S. NAVAL RADIO COMMUNICATION SERVICE.]

SEATTLE, June 29.—Departures: S.S. Pomona for Tyree, June 30; S.S. Cabo Romero for East Coast; S.S. City of Rockland for the Orient; S.S. Transvaal for Hamburg.

ANTWERP, June 30.—Arrivals: S.S. Wenatchee from the Orient; S.S. Dacoi from the Orient.

PORTLAND, June 30.—Departure: S.S. Oleum for Vinita, C.

SAN FRANCISCO, June 29.—Arrivals: S.S. Snoqualmie from Honolulu; S.S. Maui from Honolulu; S.S. El Lobo from Lobitos; S.S. Meriden from Antofagasta, June 20; S.S. Col. E. L. Drake from Port Allen; S.S. Harry Luckenbach from New York; S.S. Fairhaven from Corinto; S.S. James Ralph from Iquique. Departures: S.S. West Kedron for Antwerp; S.S. F. H. Buck for Manzanero; S.S. Ed Kingsley from Vancouver.

HONOLULU, June 29.—Arrivals: S.S. China from San Francisco; S.S. Canadia from Manila; S.S. Maeva from San Francisco. Departures: S.S. Matsonia for San Francisco; S.S. China for Yokohama; S.S. Granite State for San Francisco; schooner Tangaroa for Fanning Island.

YOKOHAMA, June 29.—Arrivals: S.S. Tingyo from Hartford; S.S. Empress of Russia from Hongkong. Departure: S.S. Eldridge for Seattle; S.S. Ecuador for Liverpool; S.S. Tsiuk for Java; S.S. Kasuga for Shanghai.

RADIO REPORT.

[BY U. S. NAVAL RADIO COMMUNICATION SERVICE.]

8 p.m., June 28.—S.S. Broad Arrow, San Francisco for Yokohama, 2950 miles west of San Francisco; S.S. Visalia, Portland for Shanghai, 2745 miles from the Columbia River lightship; S.S. Delight, Seattle for Yokohama, 1945 miles from Cape Flattery; S.S. Cross Keys, Seattle for Yokohama, 2265 miles from Seattle.

8 p.m., June 29.—S.S. Granite State, Honolulu for San Francisco, 2054 miles from San Francisco; S.S. Standard Arrow, San Francisco for Hongkong, 5712 miles from San Francisco; S.S. Agwimark, Los Angeles for Shanghai, 869 miles; S.S. Honolulu; S.S. Ecuador, San Francisco for the Orient; 1212 miles from San Francisco; S.S. Mobile (?), Honolulu for Panama, 290 miles east of Honolulu; S.S. Matsonia, Honolulu for San Francisco, 1057 miles from San Francisco.

8 a.m., June 30.—S.S. Bradford, Talara for Vancouver, 542 miles from San Francisco; S.S. Eastern Sailor, Los Angeles for Balboa, 787 miles south of Los Angeles; S.S. Andrea F. Luckenbach, New York for Los Angeles, 1065 miles from Los Angeles; S.S. Santa Rita, Tahitipolis for San Francisco, 1686 miles south of San Francisco; S.S. San Jose, San Francisco for Cristobal at Cristobal.

1 p.m., June 30.—S.S. City of Spokane, Seattle for Yokohama, 40 miles from Seattle; S.S. Montague, Portland for Yokohama, 237 miles from Portland; S.S. El Lobo, San Francisco for Lobitos, 300 miles from San Francisco.

[BY RADIO CORPORATION OF AMERICA.]

2 p.m., June 30.—S.S. R. P. Rhondbury, Liverpool for Richmond, via Panama, 8170 miles from San Francisco; S.S. Griffon, San Francisco for Port Allen, 645 miles from San Francisco; S.S. Lurline, Honolulu for San Francisco, 3454 miles from San Francisco; S.S. Eastern Sailor, Los Angeles for Balboa, 926 miles south of Los Angeles; S.S. West Kedron, San Francisco for Los Angeles, 695 miles south of San Francisco; S.S. China, San Francisco for Hongkong, 5086 miles west of Honolulu.

9 p.m., July 1.—S.S. Johanna Smith, Coos Bay for San Francisco, passed in at 8 p.m.; S.S. Shell Investor, Tacoma for San Francisco, 1356 miles north of San Francisco; S.S. Kingsley, San Francisco for Vancouver, via Victoria, 1250 miles north of San Francisco; S.S. Marshal, San Francisco for Bellingham, 97 miles north of San Francisco; S.S. Yale, San Francisco for Los Angeles, 70 miles south of San Francisco; S.S. Griffon, bound south from San Francisco, 60 miles south of San Francisco; S.S. Fallas, San Francisco for Port Townsend, 30 miles north of Point Arena light.

STATE TAKES CHARGE OF SEATTLE BANK.

AFFAIRS OF SCANDINAVIAN-AMERICAN TO BE LIQUIDATED AT ONCE.

[BY A. P. NIGHT WIRE.]

SEATTLE, July 1.—John P. Duke, State Supervisor of Banking, who today took over the Scandinavian-American Bank here, announced tonight that R. A. Langley had been appointed as a special deputy supervisor to liquidate the affairs of the closed institution.

In making the announcement, Mr. Duke said:

"The State Department will make an effort to liquidate the bank's affairs as promptly and economically as possible. Our entire force is at work on this."

Failure of the bank to open for business today attracted moderate crowds of depositors all day. Policemen were stationed in front of the institution, but the crowd was not sufficient at any time to block traffic.

Suspension of the Scandinavian-American Bank apparently had no effect on other local banks.

DAWES, COMPOSER, ADDITION TO TITLES.

[EXCLUSIVE DISPATCH.]

NEW YORK, July 1.—Charles G. Dawes, soldier, banker, writer and new director of the budget, appeared in a novel role today when the advertisement of a talking-machine company announcing among its July records one called "Melody In A Major," naming him as its composer. The melody was played for the record by Fritz Kreisler, the violinist.

In Chicago Mr. Dawes has long been known as a lover of music. He performs on a number of instruments and frequently rehearses with a leading Chicago orchestra, of which he is a patron, while his home has often been the scene of notable musicales. He also has been a director of the Chicago Opera Company.

The BIG RED CHERRY
Smothered in creme.
Handy at the candy counter.

VICTOR VICTROLAS & RECORDS
EARLIEST DISPLAY IN L.A.
$1.50 PER WEEK PUTS A VICTROLA IN YOUR HOME
PLATT MUSIC CO.
322 S. BROADWAY

Our Catalina Island Dining Room

NOW OPEN

Visitors to the world-famed Catalina Island are assured of the same high standard of food in our dining room there as is served in our Los Angeles and San Francisco Dining Rooms.

Fresh Fruits, Vegetables, Milk, Butter and Fresh Meats of all kinds are shipped to us twice daily from our commissary department in Los Angeles—thus assuring you of the best that the market affords.

Good things to eat go a long ways toward making an ideal vacation.

Eat—Where Quality Never Varies.

Boos Bros

328 South Broadway — 436 South Hill Street
648 South Broadway — 319 West Fifth Street

Also San Francisco and Catalina Island

Athletes Ready for Three-Day Classic to Decide National Honors for the Year of 1921.

TRACK STARS COMPETE FOR A.A.U. SUPREMACY.

Junior Championships Open Three-day National Carnival at Paddock Field This Afternoon.

BY PAUL LOWRY.

Track stars from practically every State in the Union are gathered at Pasadena to compete today for athletic supremacy in the junior A.A.U. championships of the United States. The three-day carnival, which includes the junior championships today, the senior championships on Monday and the all-around and relays on Tuesday, will start promptly at 2 o'clock at Paddock Field this afternoon.

There will be preliminary heats in four events—the 100-yard and 220-yard dashes and the high and low hurdles, making a total of twenty-three events to be run off.

THOSE ELIGIBLE.

Only men are eligible for the junior championships who have not won first places in previous junior or senior meets, in an international Olympic contest, an I.C.A.A.A.A., eastern collegiate or Pacific Coast conference meet. This eliminates men like Charley Paddock, the sprinting fiend; Ned Gourdin, I.C.A.A.A.A. broad-jump champ; Joie Ray, Illinois A.C. crack miler; Pat Ryan, Matt McGrath, Pat McDonald (the best trio) etc.

But because these men won't compete today is no indication that the meet will not be studded with brilliant individual performances. Runners like Johnny Norton, former world's record holder in the 440-yard hurdles; Patterson of Colgate University in the dashes; Driscoll of the Boston A.A. in the quarter; Palascak, the Haskell Institute Indian, in the five-mile run; Draper, Butler College captain, with a mark of 1m. 53 2-5s in the 880, and whole batches of other agile young gentlemen will toe the mark to await the roar of Starter Bob Weaver's young cannon. Not to speak of the mess of brawny guys who materials the natives who look to the field of play with their skill in the field events—Emmons of U.S.C. and Green of Stanford, 12ft. 6in. men in the pole; broad shouldered Maloney of Princeton in the weight events; Paul McGarry of the Illinois A. C. in the high jump along with Krogness of Harvard and our local lights—Oliver Cory, Sanderbeck and Phelps, and Art Tuck, the Portland wonder in the javelin.

THE FAVORITES.

Popular favor for honors has simmered down to the Los Angeles Athletic and the Olympic Club of San Francisco with the Multnomah Club a dark horse. The eastern organizations have paid more attention to the winning of the senior championships, and have entered only a few men in the juniors. All told, however, there is an entry list of over 100 individual entries in the juniors.

Exciting eddies of interest in the running of the 100-yard dash. Ed Sudden of the Olympic Club, Patterson of Colgate and Verne Blenkiron of the L.A.A.C. are expected to contest the first three places with a shade in Blenkiron's favor. The Compton boy ran Paddock a close second two weeks ago when the latter equaled the world's record of 9 3-5s in the hundred and unofficially will clocked in 9 4-5s.

The 440 should be a terrific race with Cuthill of the Boston A.A., Draper of Butler College, Nash of the Illinois A. C., Spink of the Chicago A.C. and Gwynn Wilson of the Los Angeles A.C. trying to flick dust in each others eyes. The order of events follows:

ORDER OF EVENTS—JUNIOR CHAMPIONSHIPS.

Event No. 1—100-yard dash, semifinals, 2:00 p.m.
Event No. 2—100-yard dash, finals, 2:20 p.m.
Event No. 3—One-mile run, 2:30 p.m.
Event No. 4—Discus throw, 2:30 p.m.
Event No. 5—Hammer throw, 2:30 p.m.
Event No. 6—Pole vault, 2:30 p.m.
Event No. 7—Running high jump, 2 p.m.
Event No. 8—Running broad jump, 2 p.m.
Event No. 9—Putting 16-pound shot, 2:30 p.m.
Event No. 10—Throwing the discus, 3 p.m.
Event No. 11—Throwing the 56-pound weight, 3:30 p.m.
Event No. 12—Running hop, step and jump, 3:45 p.m.
Event No. 13—Throwing the javelin, 4 p.m.

* * *

Paddock Field closed yesterday afternoon, workmen getting the track in ship-shape for the junior championships. Most of the athletes worked out in the morning with the exception of a few of the New York A.C. runners, who jogged about on the grass of Tournament Park football field in the afternoon.

Charley Paddock practiced starts with Tom Campbell of Yale. Bob Weaver started the boys with his trusty pop gun, Dean Cromwell watched the ceremony from the thirty-yard line, and Bernie Wefers, Sr., camped behind the runners.

The first two or three starts Paddock favored his leg, running half-footed, but finally let out and dug in on his toes. It was then that he looked like Paddock, the champion, and with two days of rest between now and Monday there seems to be no reason why he shouldn't leave the gang behind.

With the exception of Morris Kirksey, the Stanford ace, Paddock will have little competition to worry about. And even Kirksey is not in the best of shape. He suffered a slight rupture broad jumping this spring, and this interferes with his running.

Probably the best argument that has been advanced for Paddock's participating on Monday is that Kirksey has been troubled with leg ailments of one kind and another for five or six years, but in spite of this has been a star all this time. If Kirksey could win races there seems to be no reason why Paddock, naturally a strong and husky youth, should pamper a sore leg. And Jake Weber, the kingpin trainer of the N.Y.A.C. boys, says Paddock's leg will be fit to run on next Monday. Dean Cromwell, Paddock's trainer, stacks with Weber.

SHELLENBACK FAILS TO HOLD THE SEALS.

[BY A. P. NIGHT WIRE.]

SAN FRANCISCO, July 1.—San Francisco won from Vernon in an uphill battle today, 8 to 5. The Tigers held the run honors until the seventh inning, when four hits off Shellenback netted the Seals three runs and put them in the lead. Schneider, Tiger right-fielder, knocked a home run in the first inning, with one on, and Lewis, San Francisco pitcher, banged out one in the eighth.

VERNON.	AB	R	H	O	A	SAN FRANCISCO.	AB	R	H	O	A
Smith,2b	4	0	1	2	2	Schick,lf	5	1	2	1	0
Cozzens,cf	4	2	1	0	0	Pipgrass,rf	4	0	1	2	0
Fredericks,rf	4	0	0	2	0	Caveney,ss	4	0	1	2	4
Hyatt,1b	4	0	1	9	1	Ellison,3b	4	2	2	2	2
Wyland,ss	4	0	1	2	3	Wood,1b	4	1	1	8	0
Hannah,c	4	0	1	5	1	Ramm,2b	4	0	1	1	4
French,3b	4	0	2	2	3	Kelly,cf	4	1	2	4	0
Agnew,2b	3	0	0	3	2	Agnew,c	4	0	0	5	1
Fanshaw,p	2	1	1	1	2	Shore,p	3	0	0	0	0
Decker,x	1	0	0	0	0	Lewis,p	3	1	1	0	2
Totals	36	5	13	24	10	Totals	35	8	13	27	15

x—Batted for Shellenback in ninth.

SCORE BY INNINGS.

	1	2	3	4	5	6	7	8	9
Vernon	0	0	0	0	0	0	0	5	0
San Francisco	1	0	0	0	1	3	1	2	0

SUMMARY.

Errors—Gorman, Shellenback, Caveney, Ellison, Ramm, Schick, Pipgrass. Two-base hits—Schick, Kelly, Home runs—Schneider, Lewis. Three-base hits—Ellison, Wood. Sacrifice hits—Schneider, O'Connell, Ellington, Elliott, Shellenback, Kamm. Sacrifice hits—Ellington, Fitzgerald, O'Connell. Stolen bases—Cozzens, Wyland, Lewis, 2. Double plays—Lewis to Kelly; McMahon to Lee to Baker. Bases on balls—Off Fanshaw, 2; off Shellenback, 4; off Lewis, 1. Struck out—By Fanshaw, 1; Shellenback, 1; Lewis, 1. Credit victory to Lewis.

SALT LAKE GRABS UNUSUAL CONTEST.

[BY A. P. NIGHT WIRE.]

SALT LAKE, July 1.—Salt Lake won an unusual game today from Sacramento, 12 to 11. The winning run was knocked over in the tenth, when, with the bases full and two out, Biglin sent a single to center, scoring Byler. With the score 11 to 2 against them, the visitors staged a rally in the ninth, putting across nine runs and tying the score. Duffy Lewis hit two home runs and a double. The score:

SACRAMENTO.	AB	R	H	O	A	SALT LAKE.	AB	R	H	O	A
McG'an,2b	5	1	1	3	4	Siglin,2b	5	2	2	3	4
Koop,lf	6	1	2	2	0	Sand,ss	6	1	3	1	3
Kamm,ss	6	1	2	1	3	Lewis,rf	6	2	3	2	0
Compton,cf	6	2	2	2	0	Brown,cf	6	1	1	2	0
Wing,1b	6	1	1	10	0	Byler,3b	6	1	2	1	3
Erwin,3b	6	1	2	1	3	Lee,1b	6	1	1	10	0
Orr,rf	6	1	1	1	0	Lewis,lf	6	2	2	2	0
Elliott,c	6	1	2	5	1	Gay,c	6	1	2	5	1
Cook,p	4	0	0	0	2	Standley,p	6	0	0	0	2
Nicholas,p	2	0	0	0	0	Gould,p	0	0	0	0	0
Shelton,p	0	0	0	0	0	Biglin,p	4	0	1	0	2
Gould,p	0	0	0	0	0	Carroll,xx	0	0	0	0	0
Schang,x	0	1	0	0	0						
Totals	67	11	16	29	13	Totals	66	12	17	30	11

Batted out when winning run scored.
x—Ran for Elliott in ninth.
xx—Ran for Jourdan in eighth.
xxx—Batted for Gould in tenth, walked.

SCORE BY INNINGS.

Sacramento	0	0	0	0	0	0	2	0	0	9	—11
Salt Lake	0	0	2	7	4	0	0	1	0	1	—12

SUMMARY.

Errors—McGahan, Orr, Elliott, Sand, Lewis. Home runs—Lewis, 2. Three base hit—Sand. Two base hits—Sheehan, Koop, Pick, Ryan, Compton, Wilhelm, 2, Lewis, Jourdan. Stolen bases—Pick, Sand, 2, Jourdan, Wilhelm. Sacrifice hits—McGahan, Brouhier, Lewis. Struck out—By Wyatt, 4; by Thurston, 1; by Sheehan, 2; by Shea, 1; by Cook, 1; by Standley, 3; by Shea, 2. Hit by pitcher—Jourdan by Sheehan. Runs responsible for—Brouhier, 1; Thurston, 1; Nicholas, 0; Sheehan, 2; Shea, 1. Credit victory to Gould. Charge defeat to Shea. Double plays—Siglin to Jourdan; Sheehan to McIlvrith to McGahan to Orr to McIlvrith.

Get 2 packages with this ad and 5c at any candy stand.

HOME MADE
A JOLLEY
FUDGE
5c

Has a real honest-to-goodness taste.

Like Sister Makes

Never Sold in Bulk.
At All Regular Candy Stands.

ANGELS AGAIN BEAT ACORNS.

Tickle Buzz Arlett Hard in the Opening Canto.

Is Relieved by Winn, Who Holds Cherubs Safe.

Reinhart Heaves Poor Baseball and Soon Yanked.

BY HARRY A. WILLIAMS.

Our Angelic assassins again beautifully belted the Oakland outfit, and made it three straight, 8 to 5.

If this keeps up it is only a question of time until the old oaken ball team hangs in the well. Only by hitting the bottom does it seem possible for the visitors to make a splash. Del Howard has no life line. Instead he leans on the pump handle with a well rope in his hands.

ONCE TOO OFTEN.

Again we had a case of an Oakland pitcher going to the well once too often, and coming back cracked. Buzz Arlett was the frail piece of pottery. Mr. Arlett had about as much chance as a delicate Dresden mustache cup, or a Haviland shaving mug, in a bull ring. Buzz started out this season to be Oakland's headliner, but the Angels reduced him to a mere foot note with an asterisk, with the accent on the risk everytime Firebrand Mitze sends him in to face our candy Cherubs.

The Firebrand himself squatted behind the plate and gave off deadly fumes like a smudge pot, but he could not disperse the midsummer frost, which has nipped the Oaks.

BIFFED HARD.

Arlett was biffed for five runs in the opener, three of which came across in one consignment when Niehoff exploded a triple with the base stocked. A trio of clouts in the second, sent Arlett to the steam room, and Winn let the Angels down with a couple of faint hits for the rest of the day.

This commanding lead began to melt in the second, and after two had counted, Red Killefer gave Reinhart the hook, sending in Thomas to finish a game that had hardly started. Claude kept the pastime from curdling.

When playing the bench, Mr. Killefer deals more forcibly with his pitchers. That is because he is nearer to the scene of action. Playing center field he was too far away, and changing pitchers was almost as much trouble as changing his uniform. Now he reaches out and grabs them while they are still warm.

LEADS ATTACK.

"Twin" Six Statz again led the attack with three singles and two runs. Then in the sixth he got close enough to the plate to step on Mitze's toe and smooth out the Oakland catchers' face with his shoulder. This double accident was on a forceout at the pan. Honus held his foot in one hand and his face in the other while registering great, but temporary agony.

Statz started the general movement platewards by beating out a high bounder, and McAuley followed. Carroll drove to Brubaker, who threw to Pinelli. The latter dropped the ball, but he had to take it so high that it is doubtful whether he could have tagged the greasy Statz. Shadow Griggs spanked a double, scoring the front runner and putting Carrol on third.

WALKS SAM.

Crawford was deliberately walked, populating the pillows. That might be good politics in Oakland, but it won't win any elections here. It was right after this that Niehoff busted his triple. Then Lindimore squeezed Bert across on the day before. Los Angeles is now playing such perfect ball on the offensive that it seems to rhyme.

It developed in the sixth that Mr. Casey can umpire with his hands and feet the same as a pipe organ is played. In the sixth, Carrol drove to Guisto, and was safe when Winn failed to touch the base after taking the throw. This time Mr. Casey didn't wave his hands. Instead, he wiggled one foot by way of illustrating how Winn hadn't touched the base.

It was a poor illustration, and some of the Oaks jassacked around until publicly reprimanded. Many thought that our field umpire had merely started the shimmy. Rendering decisions with the feet is not a bad idea as it leaves both hands free for defense. The score:

OAKLAND.	AB	R	H	O	A	LOS ANGELES.	AB	R	H	O	A
Pinelli,3b	4	0	0	2	4	Statz,rf	4	2	2	1	0
Cooper,cf	2	1	1	2	0	M'Auley,ss	4	1	1	4	1
Caveney,rf	4	0	0	1	0	Carroll,lf	4	1	1	2	0
Miller,lf	4	1	2	0	0	Griggs,3b	3	1	1	1	0
Kocher,2b	4	0	1	2	3	Crawford,cf	4	0	1	2	0
Brubaker,1b	4	0	1	9	0	Niehoff,2b	4	1	2	2	3
Brazil,ss	4	0	1	3	3	Lindimore,3b	3	0	0	2	2
Fisher,ss	4	1	3	2	1	Baldwin,c	4	0	0	5	0
Milne,c	4	0	0	5	0	Reinhart,p	0	0	0	0	0
Arlett,p	1	0	0	1	0	Thomas,p	4	1	1	0	3
Winn,p	1	0	0	1	0						
Totals	38	3	9	27	10	Totals	37	8	9	27	10

SCORE BY INNINGS.

	1	2	3	4	5	6	7	8	9
Oakland	0	0	0	0	0	0	3	0	0	—3
Base hits	1	0	2	1	2	1	0	1	0	—8
Los Angeles	3	0	0	0	0	1	0	0	4	—8
Base hits	3	0	1	0	1	0	0	1	3	—9

SUMMARY.

Errors—Brubaker, Winn, Manley, 2. Three-base hits—Niehoff. Two base hits—Griggs, McAuley. Sacrifice hits—Cooper, McAuley, Lindimore, Griggs. Struck out—By Winn, 4; by Reinhart, 2; by Arlett, 1; by Thomas, 1. Stolen bases—Statz, 2; Carroll, Niehoff, Griggs. Hit by pitcher—Statz (Brubaker). Bases on balls—Off Reinhart, 2; off Arlett, 1; off Winn, 3. Runs responsible for—Reinhart, 2; Arlett, 6; Thomas, 1. Hits, 7 runs, 8 at bat, off Arlett in 7 innings plus; 5 hits, 2 runs, 8 at bat, off Reinhart in 1 1-3 innings. Charge defeat to Arlett. Credit victory to Thomas. Double play—Thomas to Niehoff to Griggs. Time of game—2h. Umpires—McGreevy and Casey.

DR. FARRELL CHOSEN AS THE TIMEKEEPER.

[BY A. P. NIGHT WIRE.]

NEW YORK, July 1.—Dr. J. B. Farrell of Jersey City, today was named timekeeper for the Dempsey-Carpentier bout tomorrow, it was announced by Chairman Robert H. Doherty of the New Jersey State Athletic Commission.

Jim Savage of Orange, N. J., was designated alternate referee in case the regular referee, J. Harry Ertle, should be unable to officiate. He has fought several bouts in the heavyweight division in the last ten years.

FORECAST IS FAIR.

[BY A. P. NIGHT WIRE.]

WASHINGTON, July 1.—A temperature between 80 and 85 deg. and generally fair weather was forecast today by the Weather Bureau for the Dempsey-Carpentier fight tomorrow. There is a probability that the principals and spectators will not have to endure a broiling sun as the weather experts say it may not be absolutely clear over "Boyle's Thirty Acres."

BRAMBLETTE IS WINNER OF RACE.

[BY A. P. NIGHT WIRE.]

RENO (Nev.) July 1.—W. W. Bramblette won the thousand-mile Nevada race which ended here today. George Harrison was second, Joe Nikrent third and M. Doyle fourth. The winner's actual running time for the distance was 29h. 49m. 49s.

AMERICAN LEAGUE.

SQUEEZE PLAY WINS.

[BY A. P. NIGHT WIRE.]

ST. LOUIS, July 1.—A perfectly executed squeeze play and an error by Collins allowed Chicago to score two runs in the ninth inning and defeat St. Louis, 4 to 3. Twombly held St. Louis to four hits in eight innings in his first major league game. Score:

CHICAGO.	AB	R	H	O	A	ST. LOUIS.	AB	R	H	O	A
Johnson,rf	4	0	1	1	0	Tobin,rf	4	0	0	0	0
M'Mullen,3b	5	0	1	1	1	Ellerbe,3b	3	0	0	1	1
Hooper,c	4	0	0	7	0	Shaw,1b	3	0	0	10	1
Mitchell,cf	4	0	1	2	0	Williams,cf	3	0	1	2	0
Felix,lf	4	0	1	1	0	Fonseca,c	3	0	1	5	0
Mostil,rf	4	0	0	1	0	Collins,2b	3	0	0	0	2
Sheely,1b	4	0	2	11	0	M'K'ch'n,3b	3	0	0	2	3
M'Clan,2b	3	1	1	2	3	Lee,ss	3	0	0	1	3
Schalk,c	3	1	1	7	2	Sothoron,p	2	0	0	0	1
Twombly,p	3	0	0	0	2	Severeid,x	1	0	0	0	0
Kerr,ss	3	0	0	0	3	Austin,xx	1	0	0	0	0
Tarnan,x	1	0	0	0	0	Wetzel,ss	1	0	0	0	0
Dupont,xx	0	0	0	0	0						
Totals	41	4	8	27	12	Totals	29	0	3	27	10

1—Batted for Twombly in ninth.
2—Ran for Tarnan in ninth.
3—Batted for Lee in ninth.
4—Ran for Severeid in ninth.
5—Batted for Palmero in ninth.

SCORE BY INNINGS.

Chicago	0	0	0	0	0	0	0	0	4	—4
St. Louis	0	0	0	0	0	0	0	0	3	—3

SUMMARY.

Errors—Collins, Mostil. Two-base hits—Johnson, Palmero, Williams. Home run—Williams. Stolen base—Strunk. Sacrifice hits—Lee, McClellan, 2; Schalk, Johnson. Double play—Lee to Hauer; McMullen to Lee to Baker. Bases on balls—Off Twombly, 3; off Palmero, 2. Losing pitcher—By Twombly, 5; by Kerr, 1. Struck out—By Palmero, 5; by Twombly, 2; by Kerr, 1. Winning pitcher—Twombly.

WIN AND LOSE.

[BY A. P. NIGHT WIRE.]

WASHINGTON, July 1.—Philadelphia and Washington broke even here today, Mogridge holding the Mack men to three hits in a twelve-inning 1-to-0 victory in the second contest. Moore won over Johnson in the opener, 2 to 1. Philadelphia bunched hits in the eighth for the deciding runs. Scores:

First game:

PHILADELPHIA.	AB	R	H	O	A	WASHINGTON.	AB	R	H	O	A
Witt,rf	3	0	0	0	0	Judge,1b	3	1	1	1	0
Dykes,2b	4	0	0	2	3	Harris,2b	4	0	1	2	3
Welch,cf	4	0	0	2	0	Rice,cf	3	0	0	3	0
C.Walker,lf	4	0	0	2	0	Foster,3b	4	0	0	1	2
J.Walker,1b	4	0	0	8	0	Miller,lf	4	0	0	2	0
Perkins,c	4	0	0	5	0	Shanks,rf	4	0	0	1	0
Dugan,3b	3	0	0	1	2	Ainsmith,c	4	0	0	5	0
M'Kean,ss	3	0	0	1	3	O'Rourke,ss	4	0	1	1	3
Moore,p	3	1	1	0	2	Ghaxtt,p	3	0	0	0	1
Brazill,x	1	0	0	0	0						
Totals	32	1	2	27	10	Totals	33	1	2	27	9

x—Batted for Dykes in eighth.
z—Batted for Pickinich in ninth.

SCORE BY INNINGS.

Philadelphia	0	0	0	0	0	0	0	0	1	—1
Washington	0	0	0	0	0	0	0	1	0	—1

SUMMARY.

Errors—Witt, C. Walker, Perkins. Sacrifice hits—Picinich, Leit, Gharrity. Washington, 3; Philadelphia, 4. Bases on balls—Off Johnson, 1; off Moore, 2. Struck out—By Johnson, 7; by Moore, 2.

Second game:

PHILADELPHIA.	AB	R	H	O	A	WASHINGTON.	AB	R	H	O	A
Witt,rf	3	0	0	1	0	Judge,1b	4	0	1	17	0
Dykes,2b	3	0	0	3	4	Harris,2b	4	0	0	2	6
Welch,cf	3	0	0	2	0	Rice,cf	4	0	0	1	0
C.Walker,lf	3	0	0	1	0	Smith,rf	3	0	1	1	0
J.Walker,1b	3	0	0	9	0	Foster,3b	3	0	0	1	2
Perkins,c	4	0	1	3	1	Shanks,lf	4	0	2	1	0
Dugan,3b	3	0	0	1	2	Gharrity,c	4	0	1	7	0
M'Kean,ss	3	0	1	2	3	O'Rourke,ss	4	0	0	1	3
Hasty,p	4	0	0	0	4	Mogridge,p	4	0	0	0	7
Totals	40	0	3	30	14	Totals	37	1	4	34	18

Two out when winning run scored.

SCORE BY INNINGS.

Philadelphia	0	0	0	0	0	0	0	0	0	—0
Washington	0	0	0	0	0	0	0	0	1	—1

SUMMARY.

Error—O'Rourke. Two-base hits—J. Walker, Gharrity, Perkins. Stolen bases—Harris, Shanks. Sacrifice hit—Hartis. Double play—McCann to Dykes to J. Walker. Bases on balls—Off Hasty, 2; off Mogridge, 1. Struck out—By Hasty, 4; by Mogridge, 1.

NATIONAL LEAGUE.

PIRATES STOP REDS.

[BY A. P. NIGHT WIRE.]

PITTSBURG, July 1.—Timely hitting and a Cincinnati error gave Pittsburg a 5-to-3 victory over the Reds today. Rixey was effective and would have held the Pirates scoreless, but for Kopf's error in the fourth, with the bases full and two out. Morrison was unsteady, passing six men, but double plays saved him. Score:

CINCINNATI.	AB	R	H	O	A	PITTSBURG.	AB	R	H	O	A
Rohm,2b	3	0	0	2	3	Bigbee,lf	4	0	1	2	0
Bescher,lf	3	0	0	1	0	Carey,cf	3	0	2	2	0
Roush,cf	3	1	1	1	0	M'Farlin,ss	4	0	0	2	3
Kopf,ss	3	0	1	1	3	Wilson,3b	4	1	2	1	2
Neale,rf	3	0	0	2	0	Cutshaw,2b	4	0	0	2	3
Daubert,1b	3	0	0	9	0	Yaryan,rf	4	0	1	2	0
Duncan,3b	3	1	1	1	2	Grimes,1b	4	0	1	9	0
Kolp,c	3	0	0	4	0	Schang,c	3	0	0	4	0
Rixey,p	1	0	0	0	1	Morrison,p	4	1	0	0	2
Barnes,x	1	0	0	0	0						
Donohue,p	0	0	0	0	0						
Totals	27	2	3	24	9	Totals	33	2	6	27	14

x—Batted for Rixey in seventh.

SCORE BY INNINGS.

Cincinnati	0	0	0	0	0	0	0	2	0	—2
Pittsburg	0	0	0	0	0	0	0	2	1	—3

SUMMARY.

Errors—Kopf, Rixey. Two-base hits—Carey, Barnhart. Three-base hits—Bigbee, Barnhart. Sacrifice hit—Duncan. Double plays—Grimes to Cutshaw to Daubert; Rixey to Kopf to Daubert; Schmidt to Maranville; Maranville to Cutshaw to Grimes. Bases on balls—Off Rixey, 2; off Morrison, 6; off Donohue, 1. Struck out—By Rixey, 1; by Morrison, 2. Losing pitcher—Rixey.

CUBS ARE WINNERS.

[BY A. P. NIGHT WIRE.]

CHICAGO, July 1.—Chicago defeated St. Louis, 8 to 6, in a seesaw game today, in which they were outhit by the visitors. Sensational support behind Alexander, however, saved the game for the locals. Score:

ST. LOUIS.	AB	R	H	O	A	CHICAGO.	AB	R	H	O	A
Smith,rf	4	0	1	2	0	Flack,rf	4	1	1	1	0
Fruler,1b	4	0	2	8	1	Kelleher,ss	4	2	2	1	3
Rock,2b	4	0	0	2	2	Terry,2b	4	0	1	2	3
Bender,3b	4	0	0	1	2	Grimes,1b	4	0	1	11	0
Shotton,lf	3	0	0	3	0	Barber,lf	4	3	2	3	1
Lavan,ss	4	0	0	1	3	Paskert,cf	4	1	1	1	0
Clemons,c	3	0	1	6	0	Deal,3b	3	1	1	0	1
DeBoeefer,c	1	0	0	0	0	O'Farrell,c	4	0	2	6	1
Hamilton,p	0	0	0	0	0	Alexander,p	4	0	0	1	1
Haines,p	2	1	1	0	2						
Schultz,x	1	0	0	0	0						
North,p	0	0	0	0	0						
Torcer,xx	1	0	1	0	0						
Totals	35	0	6	24	10	Totals	35	8	12	27	14

x—Batted for Haines in seventh.
xx—Batted for North in ninth.

SCORE BY INNINGS.

St. Louis	1	2	0	1	0	0	0	0	2	—6
Chicago	0	1	1	0	0	0	1	5	0	—8

SUMMARY.

Errors—Hornsby, Boehmler, Haines, Terry. Mainel. Two-base hits—Terry, Grimes, Hendricks, Three-base hit—Mainel. Home run—Kelleher. Stolen bases—Smith, Barber. Sacrifice hits—Clemons, 2; Mainel, 2; Kelleher. Double plays—Grimes to O'Farrell; Terry to Kelleher; Alexander to Grimes; Terry to Kelleher to Grimes. Bases on balls—Off Alexander, 2; off Haines, 1; off North, 1. Innings pitched—By Haines, 6; by North, 2. Struck out—By Haines, 2; by Alexander, 4. Losing pitcher—North.

FRENCH WOMAN RACKET MARVEL

Mlle. Lenglen Easily Defeats American Opponent.

Miss Ryan Hardly Plays to Her Best Tennis Form.

Match is Very Disappointing to the Spectators.

[BY CABLE AND ASSOCIATED PRESS.]

WIMBLEDON, July 1.—Mlle. Suzanne Lenglen retained the British turf court women's singles tennis championship by defeating Miss Elizabeth Ryan of California in the challenge round here today. Mlle. Lenglen won in straight sets, 6-2, 6-0.

Miss Ryan started strongly and for a time it looked as if the match would be a close one. The stellar play of the remarkable little French woman, however, proved too much for the challenger as the match progressed, and the result was never in doubt after the middle of the first set.

GOES TO DEUCE.

In this set Miss Ryan won the opening game, which went to deuce. Mlle. Lenglen won the second game easily, but Miss Ryan took the third, which also went to deuce. Then the French woman, playing to her best form, ran out the set, winning five straight. Miss Ryan seemed off her game toward the close of the set, frequently hitting too strongly, while Mlle. Lenglen made her service tell and placed nicely, her backhand work being particularly admirable.

SHOWS BEST.

In the second set, the champion demonstrated her superiority in all departments of the game. She used the backhand consistently, and made few mistakes.

The match was disappointing to the spectators because of the comparative ease with which Mlle. Lenglen defeated her opponent. The Californian appeared entirely out of form, repeatedly netting the ball, overshooting and otherwise committing errors.

SERVICE FAILS.

Miss Ryan's ordinarily dangerous service failed to mystify Mlle. Lenglen, who, with brilliant backhand strokes, placed the ball easily out of the American's reach. Miss Ryan employed her usual chop shots, with occasional slashing drives, in her service. She was not fast enough, however, for the flashing French woman.

Randolph Lycett and Max Woosnam of England defeated H. Roper Barrett of England and R. I. C. Norton of South Africa in the semifinal round of the men's doubles, 8-6, 2-6, 6-3, 6-4.

Former Players Will Testify at Baseball Trial.

[BY A. P. NIGHT WIRE.]

CHICAGO, July 1. — William Burns, a former Chicago American club player, was named today as one of the witnesses to be produced by the State in its prosecution of the former White Sox players and alleged gamblers charged with being implicated in the 1919 world series baseball scandal. He is the only one of all the witnesses actually under indictment.

Joe Gedeon, former St. Louis player, also was named. Members of the grand jury, which originally investigated the baseball scandal were also included in the list.

Additional witnesses to be supplied to the defense tomorrow include: William Maharg of Philadelphia, said to be associated with eastern gamblers; John Seyd, official of the Chicago National League baseball team; Joe Gedeon, former St. Louis player; Harry Grabiner, secretary of the White Sox; Alfred Austrian, a Chicago attorney; Hartley Replogle, former assistant State's attorney; William Devorn, a St. Louis baseball fan; James Cruisenberry, and Ring Lardner, sport writers, and the members of the grand jury, which originally investigated the charges that the 1919 world series was thrown.

HARVARD TO MEET STANFORD IN FINALS.

[BY A. P. NIGHT WIRE.]

PHILADELPHIA, July 1.—J. B. Fenno, Jr., Harvard, and Phil Neer, Leland Stanford, will meet in the final round tomorr

RAZBERRIES FOR JACK DEMPSEY.

American Legion Boosts Carpentier, as Do Four Thousand Gold Star Fathers.

[BY A. P. NIGHT WIRE.]

EUGENE (Or.) July 1.—After Rev. William S. Gilbert, Presbyterian minister and former Army chaplain, now commander of the American Legion of Oregon, had expressed hope that Jack Dempsey would get a "blamed good mauling tomorrow," the State convention of the Legion here telegraphed best wishes to Georges Carpentier for his success in behalf of 24,000 service men of Oregon.

CHICAGO, July 1.—The Gold Star Fathers of Illinois, said to have a membership of 4000 men whose sons died in France, sent the following telegram to Georges Carpentier today:

"Take your Croix de Guerre to the ringside. We whose sons fell in combat are with you."

GIANTS PLAY TODAY.

Jim Alexander will pilot his well-known Giants ball club to Bakersfield today, where a game with the Bakersfield Drillers is on for this afternoon.

17-year Shades

Popular opinion seems to be that window shades will only give service for a few years. But we know instances where many of the first T-W (Talbert-Whitmore) Quality Shades made, hung 17 years ago, are still in use. Request samples.

TALBERT-WHITMORE CO., Los Angeles
Mfrs. and Wholesalers Exclusively.

TOM LOGAN GOLF SHOE
MEN AND WOMEN
For sale at the following shops:
R. H. DYAS & CO.
BULLOCK'S
CLINE & CLINE CO.
TUFTS-LYON ARMS CO.

New Stomachs for Old
Eat What You Like and Be Happy
F. E. CHAMBERLAIN, New England Methodist, 323 West Eighth St. Hours: 9 to 5; Saturday, 9 to 6. Twenty-one Years in Los Angeles.

Windsor Square
Wilshire's Highest Class — Lowest Priced Residence Property.
R. A. ROWAN & CO.
320 Title Insurance Bldg.

quality S.V.D." hich has ers of world- did fit, ualified

"S.V.D." Cure Co Underclothes and Knit Length Drawers are the genuine

Over Ninety Thousand Fans Will be on Hand When Fighters Crawl Through the Ropes.

SQUARED CIRCLE HOLDS WORLD-WIDE ATTENTION

Millions Anxious to Hear Results of Battle for Heavyweigth Boxing Championship.

[BY A. P. NIGHT WIRE.]

NEW YORK, July 1.—Pugilistic history will be made in a huge pine board arena in Jersey City tomorrow afternoon when Jack Dempsey defends his heavyweight championship against the fistic challenger, Georges Carpentier. It will be an international glove contest in the broadest application of the term. Every section of the globe will await with keen interest the outcome of the battle between the American, holder of a long record of ring victories, and the Frenchman, noted equally for his prowess in the squared circle and on the sterner battlefield of the World War.

NO OBSTACLES.

The last legal obstacle to the match was removed late today when a Hudson county grand jury refused to return an indictment charging the principals and promoters with conspiracy to hold a prize fight in violation of the New Jersey State law.

The outcome of the battle appears to be the one and only subject of discussion among millions of persons who normally take only slightest interest in matters pugilistic.

Excitement appears to lean strongly in favor of Carpentier, probably because of the halo of heroism that the world has given him. However, but a very small percentage of the Frenchman's well-wishers care to back their enthusiasm to the point of betting on him to win.

Many expert followers of pugilism express surprise that the spread in odds is not greater, as Carpentier is such a "man of mystery" on the eve of the battle as he was the day he landed on the isle of Manhattan preparatory to training for the championship clash. After months of the closest application and study on the part of boxing writers and others very little is known of the real ring ability.

SHOWS LITTLE.

A few public training exhibitions in his camp at Manhasset have shown little that was not generally known before. Lightning fast afoot, having a powerful right-hand punch which he can shoot from various angles, and a well-muscled body around the mid-section, appears to be at best a middleweight, with the legs of a heavyweight. Of his ability to take punishment from a terrific hitter of Dempsey's caliber, little is known, but much is doubted.

No question arises regarding Carpentier's courage or gameness. This has been demonstrated both in the ring and on the battlefield. In ring strategy and skill he also stands high and should he elect to box a stand-off contest, taking full advantage of his speedy footwork and clever infighting, Dempsey will find a far different opponent to cope with than was the case when he faced Willard, Fulton and Brennan.

SPECIAL POINTS.

The champion also has his special points of recommendation from a boxing standpoint. Dempsey is a terrific hitter with either hand, and from any angle. He does not need to draw back his arm to shoot a punch. Instead, he starts his punches from almost any point of the arc of attack, and although the fist travels but a few inches, so great is the power of co-ordinated muscles and weight of body, that the result is appalling. Willard was changed from a towering giant into a groveling, helpless piece of humanity by two lefts, delivered within two seconds.

Another Dempsey asset is his peculiar crouching form of attack with its puzzling weaving in and out of the head and body, making a difficult target to hit squarely. He has also shown ability to take hard blows and respond within a fraction of a second with a still more crushing counter without the slightest evidence of injury or loss of speed. Occasionally Dempsey abandons his crouching form of boxing and elects to stand erect. Under these conditions it has been proved that he is not a hard man upon whom to land blows with full power. Even under these conditions, however, Dempsey has not, within recent years, shown signs of faltering under such bombardment.

MAY BE FASTER.

It may be said that Carpentier is the better and faster boxer both with glove and afoot, while Dempsey reverts to some extent to the older type of fighter, always willing to take a blow in order to land one.

If it should prove that tomorrow's encounter is contested along these lines, Dempsey will have the advantage of at least twenty extra pounds of weight behind his blows. While the gloves weigh eight ounces as required under the New Jersey boxing law, it is not thought this will take much of the sting and power out of the drives.

Another thing in Dempsey's favor will be the fact that the bout will be fought in an eighteen-foot ring, thereby limiting to some extent the area available for Carpentier's flashing footwork. Apparently the size of the ring has not in any way affected the confidence of the Frenchman, who has stated he expects to win by a knockout.

ONLY TWO WAYS.

It is only by a knockout or a foul that the heavyweight championship can change hands, as under the New Jersey State boxing laws all bouts are limited to twelve rounds without official decision. While J. Harry Ertle will be the third man in the ring, his sole duties will be to see that the principals and their seconds observe the regulations of the boxing code. In case of a knockdown or knockout, he will count over the fallen boxer until the expiration of approximately ten seconds. Should either man deliberately strike a foul blow or one of his seconds enter the ring during progress of a round it will be within Ertle's province to declare the unoffending boxer a winner. Beyond that, his province does not extend and should the bout go the full twelve rounds there can not be an official winner. Any decision which may be rendered as to the respective merits of the principals by newspaper writers, boxing experts or officials connected in any capacity with the contest will be purely personal opinions and without official weight.

JOCKEYS INJURED IN SMASH NEAR FINISH.

[BY A. P. NIGHT WIRE.]

CINCINNATI (O.) July 1.—Four horses and their riders fell in a heap this afternoon at Latonia in the third race, enabling Jake Feld, an outsider, to win at $230.20 to $2. Three of the riders were hurt, but none seriously. The accident occurred in the stretch just as the Virginian, the favorite, was moving toward the lead. The Virginian went down and Harold K., with J. McCoy up; Loyalist, Nolan up; Hondo, W. Heinrisch up, and the Virginian, with Tommy Murphy up, fell over him.

Santa Fe
Back East Excursions

On Sale— Daily to August 15

Return Limit Three months not to exceed Oct. 31st

Liberal stop-over privileges

Visit Grand Canyon on your way

Fares Plus 8% Tax

Chicago	$106.80
Kansas City	87.60
Denver	77.40
St. Louis	101.40
St. Paul	105.00
New York	172.14
Philadelphia	165.66
Boston	179.10
Washington, D.C.	162.30
New Orleans	106.80

and many others

Telephone or Address
GEO. T. GUNNIP, Dist. Pass. Agt.
Broadway 8500—City Ticket Office, 211 South Broadway.
Main 8215—Santa Fe Passenger Depot.

Waiting—for the First Clang of the Gong.

Jack Dempsey and Georges Carpentier—Fighters.

Everything's been said that could be said about the fight. Everything's been done that could be done by the men in training. Everything's been settled except which name shall bear the prefix "Champion" this evening. There's nothing to do but wait.

MAYBE BABY JACQUELINE STAYS HOME.

Mme. Carpentier Not Sure She Can take Wee One to States if Georges Wins.

[BY CABLE AND ASSOCIATED PRESS.]

PARIS, July 1.—If Georges Carpentier should be victorious tomorrow in Jersey City over Jack Dempsey in the battle for the world's heavyweight pugilistic championship, Mme. Carpentier will leave immediately for the United States to join him. She is not so sure that she will be able to take Baby Jacqueline, saying that if Georges is victorious she would be away from France for some time, as her husband would have many engagements in America. If defeated, Carpentier will return immediately to France.

Yesterday, Mme. Carpentier cabled Georges, sending him all her good wishes for success and also her kisses and those of Jacqueline. She says they are the most lucky charms she could send her husband.

Mme. Carpentier never has seen her husband fight and does not like to hear of boxing contests. She says that if she had a son she would not permit him to be brought up as a boxer.

Mme. Carpentier was confident her husband would win and declared she was hoping and praying with all her soul he would be returned victorious.

Coast Tennis Doubles Play Starts Today.

With the slimmest entry list in years—thirty-one teams—play in the thirty-fourth annual Pacific Coast doubles championship for men will start this morning on the courts of the new Los Angeles Tennis Club.

Of the three teams, from the North—the Kinsey brothers, Greenberg and Hudson and Roberts and Davis—the first named appears to have the best chance to cop the honors. A victory entitles the winners to a trip to the East as the representatives of the Coast in the national doubles championship at Forest Hills in August. Last year Peck Griffin and Willis Davis won the Coast title at Beverly Hills, winning from the Kinsey brothers in a stern five-set match.

The ancient and honorable team of McLoughlin and Bundy, which was accused last year of being rather slow on its dogs, has been split up. McLoughlin will play with Ken Hawks while Bundy will consort with Nat Browne. The schedule of play follows:

10:30 a.m.—Henson and Helter vs. Olmstead and Shuman; Hopkins and partner vs. Sinsabaugh and partner; Shugart and partner vs. Braly and Hendrick; Sinclair and Ashe vs. R. M. Adams and partner.

2 p.m.—Fischer and Gates vs. Peacock and Mosier; Allen and Swift vs. Wilson and partner; C. Barber and Ferrandini vs. Kinsey brothers; W. Reinke and Man vs. Goldhall and Baker; Griffith and Garner vs. McLoughlin and Hawks; P. Jones and W. Jones vs. Callahan and partner; Leeds and James vs. Eastman and Platt.

3 p.m.—Snodgrass and Reinke vs. Greenberg and Hudson; Donnell and partner vs. Warren and Hardeman; Browne and Bundy vs. Dixon and Stadorf; Alexander and De Mille vs. Roberts and Davis.

4 p.m.—Winners of Allen and Swift vs. Wilson and partner vs winner of Henson and Helter vs. Olmstead and Shuman; winner of Hopkins and partner vs. Sinsabaugh and partner vs. winner of C. Barber and Ferrandini and Kinsey brothers; winner of Griffith and Garner vs. McLoughlin and Hawks vs. winner of Shugart and partner vs. Braly and Hendrick; winner of Leeds and James vs. Eastman and Platt vs. Reynolds and Reed.

5 p.m.—Winner of Fischer and Gates vs. Peacock and Mosier vs. winner of Snodgrass and Reinke vs. Greenberg and Hudson; winner of M. Reinke and Man vs. Goldhall and Baker vs. winner of Donnell and partner vs. Warren and Hardeman; winner of Sinclair and Ashe vs. R. M. Adams and partner vs. winner of Browne and Bundy vs. Dixon and Stadorf; winner of Alexander and De Mille vs. Robert and Davis vs. winner of P. Jones and W. Jones vs. Callahan and partner.

DAUGHERTY ABSENT.

[BY A. P. NIGHT WIRE.]

WASHINGTON, July 1.—Atty.-Gen. Daugherty announced today that he would not attend the Dempsey-Carpentier fight because he "had too much respect for the opinion of people who disapprove of prize fights and of whom I must be a sort of unofficial representative."

HITS HAY AT NINE P.M.

Frenchman Sings Out a Cheery "Good Night" and Calls it Another Day.

[BY A. P. NIGHT WIRE.]

MANHASSET (N. Y.) July 1.—Whistling an American war song, Georges Carpentier tripped up the stairs of his training camp residence at 9 o'clock tonight, called a cheery "good night" to his comrades, and jumped into bed.

Throughout the day the challenger was light hearted. There was always a song on his lips, and a smile on his face.

Late in the afternoon he left his chair on the front porch to play ball with a crowd of boys in the roadway. He seemed oblivious of the fact that his chance at the long-desired world's heavyweight championship was less than twenty-four hours away.

UNDER THE BAN.

Fight talk was under the ban. The challenger braved a heavy rain at reveille today and was soaked to the skin when he returned from the road three-quarters of an hour later. Georges was given a good rubdown and was swathed in blankets. He stayed indoors until after lunch, then went to the porch and his camp chair.

"There will be no fooling tomorrow," said Francois Descamps, Georges's manager tonight. "Georges is in great condition, better than he ever was in his life, and we can offer no excuse. In fact, we are confident. Of course, it would be silly to say flatly that Georges would win, because you never can tell what might happen.

"Trainer Wilson said before we came over that if he could get Georges in as good condition as he was for the Joe Beckett fight, he didn't believe Dempsey could defeat him. Georges is even better than he was for Beckett, and there's your answer.

TO A FINISH.

"The fight will not be stopped. Either Georges will knock out Dempsey or Dempsey will knock out Georges." Georges retired early tonight after a quiet evening on the porch with Descamps, Wilson and his close friends, Capt. Thierry Mallet and Lieut. Pierre Mallet. Capt. Mallet, because of painful sunburns, will not be able to leave the camp tomorrow. He shed big tears tonight when it was mentioned.

"For fourteen years," he said, "I have been Georges's friend and have watched him win one championship after another. Now I have to miss the greatest fight of his life, probably the greatest fight in ring history."

QUIET MORNING.

Georges will remain in camp tomorrow morning until 11:30 o'clock, when lunch will be served. Then he will motor to Port Washington and go aboard the sixty-five-foot power yacht Lone Star. When the craft puts out into the Sound, Georges will lie down for a nap. The boat will dock in Jersey City at about 1:45 o'clock and will be met by a detail of motorcycle policemen. The party will motor in a roundabout way to the arena and be ready to go into the ring promptly at 3 o'clock.

DEMPSEY IN JERSEY CITY.

Special Pullman Carts Champion Over to Scene of Title Tilt.

BY HARRY NEWMAN.

[EXCLUSIVE DISPATCH.]

JERSEY CITY, July 1.—Apparently without a worry in his entire make-up Jack Dempsey arrived here today fresh from eight weeks of strenuous training at Atlantic City. The champion after greeting several friends was hustled off by his manager, Jack Kearns, to a friend's home, where the titleholder will wait the summons which will start him against Georges Carpentier at Tex Rickard's big arena tomorrow.

Aboard Jack's Pullman were Mike Trant, the Chicago detective sergeant; Trainer Teddy Hayes, Mayor Edward Bader and an Associated Press correspondent. Upon awakening from his habitual afternoon nap Dempsey commandeered the typewriter of the Associated Press correspondent and laboriously punched out, with two fingers, a paragraph of nonsense for the edification of Trant.

INTERRUPTED.

A card game, frequently interrupted when passengers who became aware of the identity of the youth in a cream-colored Palm Beach suit crowded forward for an introduction, passed the time.

Dempsey added much to the hilarity of the group by introducing Mayor Bader as Carl Morris, the heavyweight boxer from Oklahoma.

"I'm ready for Carpentier," Dempsey declared, as he slowed up sufficiently to answer a few questions.

Dempsey spent his last night in Atlantic City by jumping into the hay shortly before 9 o'clock and slept like a top for nine hours. On arising he was as chipper as a lark. If he was giving any thought to the big quarrel with the Frenchman surely did not show on the surface. The champion carried the appearance of a carefree kid, who was making preparations to attend a country picnic.

DISMANTLED.

The old camp has been completely dismantled, but several members who were still on the ground accompanied the champion when he started for a short walk in the country, which was to be his last training preparation before grabbing the rattler for the battlefield.

Dempsey is going to enter the ring tomorrow a 1-to-3 favorite and yet pretty much everybody who is stringing along on the champion to cop, is conceding that the handsome blond has a chance against the mighty American mauler. There has been quite a shift to the Frenchman in the last few days and those fancy odds for a championship bout are being gobbled in every direction.

Jack Kearns, Teddy Hayes and Joe Benjamin will serve as seconds for the champion, while M. Descamps will, of course, act as chief adviser for Carpentier with two other members of his camp to help out.

Dempsey is confident that he will win. Carpentier is just as confident in his own behalf and with everything even it promises to be one of the greatest fights in the history of the game.

Freedman Fit for His Bout With Leonard.

[BY A. P. NIGHT WIRE.]

BENTON HARBOR (Mich.) July 1.—Sailor Freedman of Chicago, challenger for "Benny" Leonard's lightweight title in their fight here Monday, today went through a workout that left little doubt among the spectators that he will give Leonard one of the toughest fights of Leonard's career.

Freedman today looked better than at any time in his brief career. The youthful fighter, barely 22, made no defense, while his boxing mates swung on his jaw, jabbed at his stomach and pounded his head. Freedman only laughed.

He tipped the scale just under 137, the weight stipulated for 10 a.m. Monday. Tomorrow he will box three rounds, and rope skipping and light exercises on Sunday will finish the training.

Benny Leonard, the champion, after a hurried trip here last night to inspect the arena, returned to Chicago to finish his training, and will return either late tonight or tomorrow to rest until the fight.

ROTARY CLUB HAS ATHLETIC GUESTS.

Nine star athletes who will compete in the A.A.U. games at Pasadena and Bob Weaver, national president of the A.A.U., were guests of the Rotary Club at its noon gathering yesterday. Those present were Charles Paddock of U.S.C., Dick Landon of Yale, Bernie Wefers, Sr., former world's record holder in the 220-yard dash; Tom Campbell of Yale, Joie Ray of the Illinois A.C., Matt McGrath of the New York A.C., Earl Thomson of Dartmouth and Morris Kirksey of Stanford.

PRINCETON AND YALE MEET IN GOLF FINALS.

[BY A. P. NIGHT WIRE.]

GREENWICH (Ct.) July 1.—Princeton and Yale will meet in the final round of the intercollegiate golf championship tournament here tomorrow when J. Simpson Dean, the Princeton captain, will play Jesse Sweetser, the defending champion, at thirty-six holes.

WHAT THE PRINCIPALS SAY REGARDING FIGHT.

Dempsey Camp is Certain of Victory; Carpentier Fans Optimistic; Tex Rickard Content.

[BY A. P. NIGHT WIRE.]

NEW YORK, July 1.—Supreme confidence appeared to reign in the camps of Jack Dempsey and Georges Carpentier on the eve of their championship bout in Jersey City tomorrow.

Special statements furnished the Associated Press either directly or indirectly by the principals, their managers and the promoter follow:

By Jack Dempsey, heavyweight champion of the world:

BEST OF SHAPE.

"I am in the best shape of my career, ready and anxious to give an account of myself in the ring, as champion of the world. I expect to win, and win as quickly as possible. If one punch will knock Carpentier out, I'll be better satisfied.

"But regardless of how long the fight goes, the public can depend upon me to do my level best every second of the way. I am proud to represent America against the European challenger, and this pride will cause me to make what I feel will be the greatest fight in my life.

ANXIOUS TO WIN.

"I was never more anxious to win a fight than this one. Of course, I know that Carpentier is a great hitter, but I feel confident that I will be able to successfully defend my title. I have faithfully trained the best I know how. I put in ten weeks of work, six weeks of real, hard training. I am ready."

By Georges Carpentier, challenger:

"When I go into the ring against Jack Dempsey I will be prepared to make the supreme effort of my fighting career."

A REAL CHAMP.

"You can also say for Georges," added Trainer Wilson, "that he is in condition to fight a great battle; that he will bring all the experience of fourteen years' training to bear, and that if Dempsey defeats him, America can claim a real champion, for Georges Carpentier is a great fighter and to beat him will indeed be an accomplishment. We have no excuses to make and we believe that victory will be ours."

By Jack Kearns, manager of Jack Dempsey:

"We expect to win over Georges Carpentier in three or four rounds. I will not be surprised if Dempsey stops him in the first round. This, of course, depends upon the style adopted by Carpentier.

BEST OF ALL.

"The Dempsey who will defend his title as world's champion is the fastest, hardest-hitting, gamest heavyweight who ever stepped inside of a ring. After the fight is over I think everyone who saw it will agree with me.

"Dempsey is in better condition that he has ever been in. He has trained hard and faithfully, and I never felt more confident of winning a fight. I am convinced that he will beat Carpentier and do it decisively. The champion is bigger and stronger and even a greater fighter than when he defeated Willard two years ago.

"Dempsey is in great shape and will do his best, and if beaten will have no excuse to offer."

By Francois Descamps, manager of Carpentier, speaking through Tex Rickard:

"I confidently expect Georges Carpentier to win the world's heavyweight championship from Dempsey inside of five rounds. Georges has trained faithfully and is in the best condition of his life. His long ring experience has fitted him for any form of attack, and every member of the Carpentier camp, from Georges himself down to the man at the gate, is supremely confident of the outcome. Georges Carpentier will be the new champion before nightfall Saturday."

By Promoter Tex Rickard:

"The heavyweight championship contest between Jack Dempsey and Georges Carpentier is the most successful in every respect that I have ever attempted to promote. The arena is the largest ever built for a boxing contest. The advance sale of seats indicates the largest paid attendance for an event of this type. The gate receipts and the purs to be divided between the principals establishes a new record in this respect.

GREAT INTEREST.

"The bout itself has created greater interest, both national and international, than any other ring contest at any weight. After the promotion of the Johnson-Jeffries match at Reno in 1910 I thought that no future bout could equal that battle in general interest, but a short span of eleven years has produced another heavyweight title bout greater in every respect. I base this statement upon the number of applications for press seats and the fact that virtually every country of the world will be represented in one manner or another at the ringside.

"Aside from the usual and trifling annoyances in connection with a promotion of this magnitude, everything has moved smoothly. Both Dempsey and Carpentier and their managers have proved easy and reasonable to deal with from a business standpoint. I sincerely hope that the bout will prove an interesting one for the spectators to watch; a benefit to the wonderful sport of boxing and without unpleasant aftermath.

"Without preference or choice as to the principals, I can only say: 'May the best man win in a sportsmanlike manner.'"

MEET IN BALL TILT FOR NATIONAL TITLE.

[BY A. P. NIGHT WIRE.]

SAN DIEGO, July 1.—In what is declared to be the first series for the interscholastic baseball championship of the United States, which will really mean a world's title, the West Tech team of Cleveland, O., and the San Diego nine will cross bats in the opening game in San Diego's Stadium tomorrow afternoon.

Both teams have just finished successful seasons, the visiting aggregation winning the championship in the central section and San Diego annexing the California title.

NEWS ITEM
Orders for Dodge cars have so increased that the company will run at capacity for the balance of the year.

MARKET BULLETIN 125
Now Ready
Contains tabloid analyses of a number of selected industrial, rail and oil investment and speculative bargains. Sent free upon request.
Private Wire Service with New York, San Francisco and other Markets
For Quotations call 60121 Station 6
For Information call 60121 Station 7
"Prompt and Efficient Service"
A. W. COOTE
Member
Chicago Board of Trade
Los Angeles Stock Exchange
San Francisco Stock Exchange
614 South Spring St.
6758 Hollywood Boulevard
Los Angeles
Long Beach, Fresno, Bakersfield, Taft, California.
Phoenix, Arizona.

San Joaquin Light & Power Preferred
Stock at present market yields about 8.50 per cent. Company's large development campaign and increasing earnings indicate prosperous future.
Descriptive Circular Mailed on Request.
Jno. O. Knight & Co.
Stocks—Bonds
411-14 Van Nuys Bldg.
Members Los Angeles Stock Exchange
Telephone 16554

THE WORLD'S BEST INVESTMENT
LIBERTY BONDS
Now yielding 5¾%
Bought, Sold, Quoted
Call—write—phone.
Howard S. Roth Company
Established 1910
INVESTMENT SECURITIES
Members L. A. Stock Exchange
510 Security Bldg. Los Angeles.
Telephone 606-04.

The Standard Oil Companies
in the three months ending June 30th, 1921, paid their shareholders in dividends the largest total in their history, viz.:
$29,331,727.00
These twelve are the lowest they have been in price for several years. It is a buying time. They should be bought and put away
Right Now
while these low prices are obtainable. Our service in buying, selling or quoting them is unexcelled by any of the trade.
We will be pleased to send special circulars on the following showing dividends, yield at present prices, etc., and special information on any the list, on request:
Standard Oil of California, Standard Oil of Indiana, Standard of New York, Standard of Ohio, Prairie Oil & Gas, Union Tank Car, National Transit, International Petroleum, Mexican Eagle.
Aronson and Company
Members Los Angeles Stock Exchange
Home Savings Bank Building.
LOS ANGELES, CAL.
Phone Broadway 5760. July 1, 1921.

For Prompt Execution
Place Orders Through
G. C. Lambert—Broker
Member L. A. Curb Exchange
320 L. A. Stock Exchange Bldg.
Phone 60885.
Wall Orders Given Prompt Attention.
Orders Taken on Partial Payment ¼ Cash—Bal. 10 Equal Payments.

Legal.

NOTICE.

NOTICE IS HEREBY GIVEN, that the undersigned, the FRESNO CANAL AND LAND CORPORATION, a corporation, has elected to redeem and pay off all of the bonds, being bonds numbered 1 to 30 inclusive, 62 to 94 inclusive, 94, 95, 96, 100 to 129 inclusive, 134 to 201 inclusive, 203 to 233 inclusive, 237 to 252 inclusive, 255 to 420 inclusive, 421 to 440 inclusive, 442, 443, 447 to 480 inclusive, 901 to 944 inclusive, 970 to 1000 inclusive, 1021 to 1040 inclusive, secured by the terms of that certain deed of trust bearing date February 1, 1917, made, executed and delivered by said Fresno Canal and Land Corporation to the First Federal Trust Company of San Francisco, California, as trustee, to secure an authorized issue of $1,000,000 of First Mortgage Gold Bonds. That said redemption will be had and take place on August 1st, 1921, and that there will become and be due and payable upon each of said bonds, at the office of said Trustee, in San Francisco, California, the principal of each and all of said bonds, together with the premium thereon of two per cent, together with the accrued interest on such date.

This notice is given and published pursuant to the provisions of Section 1 of Article III of said deed of trust, giving and granting unto the undersigned the right to redeem and pay off said bonds.

Dated, this 18th day of May, 1921.
FRESNO CANAL AND LAND CORPORATION.
By L. A. NARES, President.
(Corporate Seal)
Attest: R. M. BOSTWICK, Secretary.

JEROME VERDE COPPER COMPANY
STOCKHOLDERS
Your right to exchange your shares for Stock in the New Jerome Verde Development Company expires October 5, 1921. If you did not receive the notice and instructions regarding this exchange, write at once to the Company's New York office.
JEROME VERDE COPPER COMPANY.
60 Broadway, New York City.

Business; Financial; Markets; Investment.

DAILY TRADE TALK.

Millions of Idle Money in Safe Deposit Boxes; Cotton Financing.

BY CHAPIN HALL.

The voters of California will be called upon at the next generdl election to pass a constitutional amendment which is of the greatest economic importance to the State and to every municipal division thereof.

This is in the record as Assembly Constitutional Amendment No. 26 and was introduced by Assemblyman Weber of Santa Monica, prepared in the office of the County Auditor, passed by both houses of the Legislature, filed with the Secretary of State May 11 and will be up for adoption at the next general election.

It will permit the loaning of any moneys in the custody of the treasurer, and will do away with an existing condition which is an irritation not only to county officials having charge of public funds, but to every good business man familiar with a situation at variance with the exercise of ordinary financial practice.

On June 1 there were idle moneys in the county treasury as follows:

School	$8,401,133.20
Trust	826,833.08
Total	$9,227,966.27

On June 23 Acting Chairman McClellan of the Board of Supervisors reported that an examination of the books of the Auditor and County Treasurer showed that the amount of money and receipts for bank deposits was $14,599,629.62 of which sum $5,100,000 was in safe deposit vaults of two banks.

Funds so held—real money—nearly $10,000,000, is stored away very much as a miser hoards his gold. It is there to be counted and checked and reported upon out of circulation and doing no one the least bit of good, least of all the county.

With the community in pressing need of liquid capital to carry on with greater celerity its building and general forward programs, and with a ready short-term loan market available, to say nothing of the fact that the county itself would be enriched by many thousands of dollars through bank interest on a daily balance account, it is an anamoly that so large a sum must, through the workings of an ambiguous law, be withdrawn from the benefit of the public which creates it and for whom it should be at work.

The question was raised several months ago by County Superintendent of Schools Kepner, of the legality of loaning school moneys, and the county counsel at that time rendered an opinion to the County Treasurer in which he stated that the loaning of school moneys was contrary to Section 1464, of Article 11 of the constitution which reads in part: "All moneys belonging to the State may be deposited in any National bank or banks within this State."

Prior to this opinion the treasurer had been loaning school and trust funds, but under this decision it became apparent that his authority extended only to loans of money belonging to the county. The proposed amendment changes the first paragraph of the article in question to read: "all moneys belonging to, (or in the custody of) the State or any county or municipality."

There appears to be no way of meeting this situation prior to the electorate authorizing the necessary constitutional change, and in the meantime millions of dollars in public funds must be content to safe deposit boxes awaiting the Gabriel toot.

BUTLER IN OIL.

Capt. John Lynch Butler, former Chief of Police, retires from twenty years' of service in the department to embark in the oil business, linking his fortunes with those of his nephews, Fred B. and Van B. Foster, promoters of the Kentuck Oil Syndicate, which is drilling two wells in the Breckenridge, Stephens county, Texas, field. The Foster brothers say they have offered a $4500 cash bonus to the contractor who first reaches pay sands with a Kentuck well and this race is proving interesting to the California investors in the $100 units of this organization.

NEW COTTON CROP.

J. Dabney Day, vice-president of the First National Bank and chairman of the cotton committee of the Los Angeles Clearinghouse Association and the Chamber of Commerce has returned from Phoenix with the announcement that arrangements have been completed whereby the Los Angeles banks will extend credits for six months at least on Arizona cotton in order to protect the growers of that district through a period of orderly marketing of the 1920 crop.

The present season's planting is only about 50,000 acres against 185,000 acres last year, and the new crop will be produced upon a much more economical basis than that of a year ago, due largely to a readjustment of labor costs.

The reduction of acreage is accompanied with development along the lines of diversified farming, and as a result, Arizona producers will be better able to protect themselves against sudden turns in any particular market.

The Bank of Phoenix, formerly the Central Bank reopened yesterday after a three-month suspension with capital increased from $100,000 to $200,000, its 5000 depositors having agreed to a system of deferred payments beginning in nine months.

FOOD IN STORAGE.

For the first time in many months the butter storage in Los Angeles has fallen below the point reached for the corresponding date a year ago, but cheese, on the contrary, has taken a big jump forward. Eggs are holding their own well in advance of last year's figures. The cold-storage report for the week ended June 29 showing the volume of commodities held in Los Angeles warehouses follows:

Commodities—	Last Yr.	This Yr.
Eggs (cases)	98,181	146,741
Butter (pounds)	724,217	662,958
Cheese (pounds)	387,717	1,060,492
Apples (boxes)	7,601	20,591
Potatoes (sacks)	90	1,700
Onions (sacks)	190	73

WIRE VALUATION.

Telephone and telegraph lines within Arizona have been given a tax valuation of nearly $4,000,000, or $200,000 more than the assessment of the previous year. About one-third of the valuation is within Maricopa county. The State's gross wire mileage is 58,767.

LOS ANGELES STOCKS.

But one session was held yesterday, in accordance with the ruling which closes the exchange afternoons during July and August. The concentrated trading developed a stronger market than has been the case for several days. Associated Oil advanced from 95.25 to 97.60; General Petroleum from 96.75 to 96.00; Union Oil from 131.00 to 131.25, and United American from 19 to 20 cents. Delaware Union was firm at 19.00 and United Eastern declined to 2.30. Bonds were in light demand and without material price change.

RESERVE.

A comparative statement of condition at the close of business June 29 reveals the following totals of the Twelfth Federal Reserve Bank, which includes the Los Angeles branch:

Gold held by bank, $50,881,000; gold reserve, $199,927,000. This compares with $204,125,000 for the preceding week and $168,200,000 for the corresponding week a year ago. Bills on hand, $153,256,000; earning assets, $162,445,000; total resources, $498,516,000; deposits, $114,038,000; Federal reserve notes in actual circulation, $232,249,000. This compares with $120,783,000 for the preceding week and $125,440,000 for the corresponding week a year ago.

Ratio of total reserves to deposit and Federal reserve note liabilities combined increased from 60.4 per cent in the preceding week to 60.8 per cent, and the ratio of gold reserves to Federal reserve notes after setting aside 35 per cent against deposit liabilities, jumped from 76.9 per cent to 77.3 per cent.

CANADIAN ISSUE.

The Province of New Brunswick, Canada, has sold $1,502,000 six per cent bonds to the Harris Trust and Savings Bank, Chicago. The bonds are due July 1, 1931, and are being offered at 89.58 and interest, yielding 7¼ per cent. They are payable, both principal and interest, in either Canadian or United States funds, at the option of the holder.

RESERVE BOARD REVIEW.

The Federal Reserve Board, reviewing general business conditions in June, says unemployment shows a slight tendency to betterment in some industries; the agricultural prospect is improving, with building operations increasing.

FEWER FAILURES.

Dun's reports 1290 failures in the United States during June, against 1356 in May and 1895 in January.

BUTTER ADVANCES.

Butter advanced two cents per pound on the produce exchange yesterday, moving up from 41 to 43 cents. Fresh extra eggs remained stationary at 30 cents per dozen, and case counts advanced 1 cent per dozen to 29 cents. These prices are to the retailer.

EDGE ACT FINANCING.

Word has been received at the offices of the organization financing committee of the Foreign Trade Financing Corporation that President Harding signed, June 14, 1921, the bill amending the Edge Act, by providing that, after the initial payment, as required, on subscriptions to the capital stock of Edge Act corporations has been paid, subsequent payments may, with the consent of the Federal Reserve Board, be paid in upon call of the boards of directors of such corporations. The amendment liberalizes payments on subscriptions to the capital stock of Edge Act corporations. The Edge Act, as originally passed, required that, after initial payments on the capital stock, subsequent payments should be in installments, at sixty-day periods, of at least 10 per cent of the total amount of subscriptions. It is believed that the amendment will greatly facilitate the obtaining of subscriptions to the capital stock of Edge law corporations. It gives added assurance that funds will be acquired only as they are needed and can be safely and profitably employed in financing America's foreign trade.

THE COTTON CARRYOVER.

Los Angeles cotton statisticians have been somewhat at a loss to reconcile the size of the carryover with the crop figures at hand, and they are interested in a solution which is advanced by W. W. Morrison, secretary of the Galveston Cotton Exchange.

"The opinion which has prevailed, and continues to prevail," says Mr. Morrison, "as to the size of the carryover of American cotton was largely established by new statisticians, who employed new methods and counted in many items never counted before in making up the visible supply.

"It is evident that had these methods been used in the past the visible supply would have been from 2,000,000 to 3,000,000 bales more than it was reported to be by statisticians of recognized authority.

"Secretary Hester's figures of June 24 show the total stock of American cotton to have been 4,323,822 bales as compared with 2,355,475 on the same date in 1920, an increase of 968,347 bales.

"These figures illustrate the difference in a striking way. The new methods employed in figuring the surplus was one of the means involved to bring about a reduction in acreage. Whether they are sound and have come to stay can be made a question. There can be no question, however, about their having

(Continued on Ninth Page.)

LATEST PRICES ON BUTTER AND EGGS.

[BY A. P. NIGHT WIRE.]

LOS ANGELES, July 1.—Produce Exchange closing prices: Butter, creamery extras, 42. Eggs, cases included, fresh extras, 30; case count, 29; pullets, 24. Cheese, California flats, 19@21.

SAN FRANCISCO, July 1.—Butter, extra choice, 41. Eggs, extras, 31; extra firsts, 30½; undersized pullets, 22. Cheese unchanged.

NEW YORK, July 1.—Butter firm; creamery higher than extras, 36@36½; extras, 35½; firsts, 33@35. Eggs firm; fresh gathered extra firsts, 32½@34; firsts, 30@32. Cheese firm; State whole milk flats, fresh specials, 16¼@17; twins, 16@16½.

CHICAGO, July 1.—Butter higher; creamery extras, 35; standards, 35; firsts, 29½@34; seconds, 26@28½. Eggs unchanged; receipts, 9133 cases.

THE COUNTRY OVER.

Crop Conditions are Sound; Reduction in Retail Prices; Steel Competition.

[EXCLUSIVE DISPATCH.]

CLEVELAND (O.) July 1.—It is not difficult to realize that there has been a great improvement in fundamental conditions in this section, when it is considered that crop prospects are good, that the financial condition of the country is sound, and that consumption in many lines is ahead of production. Cleveland bankers assert that when the railroads are reimbursed the amounts due them by the government, it will start liquidation of frozen credits all along the line. A more stable business than existed last year, with increased production, is predicted by manufacturers of women's garments in this territory for the next few months. Manufacturing in this line has started on the basis of incoming orders, which, while conservative, indicate greater stability of business.

SEATTLE (Wash.) July 1.—The majority of retailers in the Pacific Northwest are getting down to bedrock basis in the matter of prices and are cleaning up their old high priced inventories at marked reductions. The West Coast Lumbermen's Association today reported a slight-ly lessening demand for lumber. Railroads, the association asserts, are buying from hand to mouth. Most of the railroad demand is for large timbers up to 24 by 24 inches and 40 feet long. A favorable indication, however, is the increase in shipments by water to the Atlantic Coast. For the first three months of this year, 42,000,000 feet of lumber was shipped in this manner, as compared with 1,000,000 feet for the corresponding period in 1920. The supply of labor here is plentiful. The lowest ruling scale for eight hours for common laborers is $2.40 a day, with $3 the general price paid. This compares with a scale of $5.20 on June, 1920.

BALTIMORE (Md.) July 1.—Belgium steel billets are being offered here, duty paid, at $31.50 a metric ton of 2204 pounds. This compares with a minimum of $35 at Pittsburg for a gross ton of 2240 pounds of domestic product. Prices such as these, it is said here, are sure to get the seaboard business of nonintegrated steel rollers and the margin of safety from this competition to inland semifinished makers is becoming exceedingly narrow.

FINANCIAL.

OFFICE OF THE TIMES.
Los Angeles, July 2, 1921.

Bank clearings yesterday were $13,646,660.96, a decrease of $1,444,458.22, as compared with corresponding day in 1920.

	1921.	1920.	1919.
M'day	$12,948,939.04	$12,836,604.28	$7,345,802.85
Tu'day	13,091,119.18	13,616,209.71	7,561,285.73
Wed'day	12,944,384.42	13,481,870.73	8,450,779.50
Th'day	10,871,191.32	12,765,188.69	8,810,047.50
Friday	13,646,660.96	15,091,102.17	Holiday

LOCAL STOCK EXCHANGE.

[Following were the closing prices and sales, as posted yesterday at the Stock Exchange, ground floor, I. W. Hellman Building.]

BANK LIST.

	Bid.	Asked.
California Bank	$100.00	$200.00
Citizens' National Bank	255.00	
Commercial National	190.00	200.00
Pacoyma & Merchants' Nat.	300.00	
First National	220.00	
Guaranty Tr. & Sav.	200.00	202.00
Merchants' National	170.00	
Security Tr. & Sav. Bank	205.00	214.00
Union Bank & Trust Co.	135.00	140.00
U. S. National Bank		175.00

BOND LIST.
(With Accrued Interest.)

	Bid.	Asked.
Associated Oil Co.	96¼	97¼
California Pacific Ry.	93	100
Central Ice, L. & P. Co.	93½	100
Consumers Water Co.	60	
Home Elec. Co., 1st R.	93	94¼
Edison Elec.	90	
Home Telephone Co.	81	
Pac. Pet. Co., 1st Sdf.	78	85
Pasadena Pipe Line	72	97¼
L. A. Gas & Elec. Co.	83½	80
L. A. Gas & Elec. Corp. Mtge.	77½	
L. A. Pac. Ry. 1st Sdf.	62½	
L. A. Pacific Ry. Ref.	74½	
L. A. Railway Co.	93	70½
L. A. R. R. Corp. 5s	59	
Mission Trans. & S. S. Co.		100.00
Pasadena & Mt. Lowe Ry.	60	
Pacific Electric Ry. Co.	90½	
Pacific Light & Power Co.	83½	84
Pacific L. & P. Gtd.	84¼	
Palmer Union Co.	60	63
Pasadena Home T. & T. Co.	60	
S. Monica Bay H. T. Co.	60	63
S. Cal. Edison Co.	90	
S. Cal. Edison C. & R. Ins.	87¼	83
Union Trans. Co.		
Union Transportation Co.	94½	
U. S. L. D. T. & T. Co.	65	75

INDUSTRIAL LIST.

	Bid.	Asked.
California Delta Farms	$ 90.00	$ 95.00
California Packing com.	81.25	88.25
Cmn. Realty Co.	70.00	80.00
Globe Gr. & Mill pfd.	82.50	
Goodyear T. & R. pfd.	52.50	55.00
Goodyear Textile Mills	47.00	
Home Service Co. com.	25.00	
L. A. Athletic Club.	9.00	
L. A. Brewing Co.	78.00	
L. A. Gas Elec. pfd.	84.00	86.00
L. A. Investment	13	
Occidental Life	128.00	
Pac. Finance Co. 1st pfd.	98.50	
S. Jacinto L. & P. com.	12.12½	
S. Monica B. H. T. pfd.	87.00	
Sou. Cal. Edison com.	90.00	91.00
Sun Drug Co.	1.50	
Union Sugar Co.	20.00	23.00

OIL LIST.

	Bid.	Asked.
American Crude Oil	$ .09	$ .15
Associated Oil	96.50	97.75
Brookshire Oil	.45	.85
Central		1.10
Continental Oil		2.00
Fullerton Oil		3.00
Gas. Pet. com.	85.75	
Jade Oil Co.	.13	
Lake View, No. 2	1.50	1.55
Mascot Oil Co.	1.25	1.27½
Midway Northern	.02	
Mt. Diablo	1.10	
National Pacific Oil Co.	.10	
New Penn. P. Co.	.45	
Olinda Lead Oil	.25	27½
Palmer Union pfd.		71
Palmer Union com.	.03	03½
Premier Oil Co.	27½	30
Republic Pet. Co.	.29	.30
Rice Ranch Co.	1.75	1.80
Union	131.00	131.25
Union Oil of Delaware	18.75	
United Oil Co.	41¾	.45
Victor Oil Co.	.35	
White Star Oil Co.	.08	.09

MINING LIST.

	Bid.	Asked.
Oatman Districts—		$ .06
Arizona Tom Reed	$ .09	.10
Argo Mines	.01	.02
Big Jim	.01¾	.02
Black Range	.02¾	.03
Boundary Cone	.01	.02
Gold Dust	.05	.12
Gold Ore	.03	.05¼
Goldfield Arizona Mining	.01	.02
Lucky Bar	.01	.05
Nellie Mining	.01¾	.02½
Oatman United		.01¾
Sunnyside	.02	.03
Tularosa	.09	.11
Tumco	.05	.06
United American	.19	.21½
United Eastern	2.27½	2.30
Other Districts—		
Rose Gold Mining	.03	.06
Sims, Minnie	.01	.02
Hecla Mining	3.75	4.00
Natomas Co	3.00	
Gold Amigo	.01	.02
Richmond	.08	.10
Illinois River Lead	.03¾	.11
Virginia Louise	.10	.11
Yellow Pine	.50	.55

SALES.

Morning session: 100 Associated Oil at 96.25; 10 do. at 97.00; 20 General Petroleum at 96.75; 10 do. at 96.75; 10 do. at 96.00; 2000 Gold Ore Mining at .03; 2000 do. at .05; 1000 Jade Oil at .13½; $50 1st Liberty Loan 3½s, 1917, at 95; 2 $100 3rd Liberty Loan 4¼s, 1918, at 90½; 10 $100 4th Liberty Loan 4¼s at 86¾; 2 $50 do. at 86¾; 15 $100 Victory Bonds at 99¼; 2 $1000 do. at 99¾; 2 $50 do. at 99¼; 600 Lake View, No. 2, at 1.55; 1000 Premier Oil at .28; 500 Republic Pet. at .29; 2500 do. B. O. at .30; 5 Union Oil at 131.00; 4 do. at 131.25; 2 do. at 131.25; 5 do. at 131.25; 50 Union Oil of Delaware at 19.00; 1000 United Oil at .42; 500 United American at .19; 500 do. at .19; 500 do. at .19; 800 do. at .19; 1000 do. at .20; 100 United Eastern at 2.30; 2 $1000 Union Oil bonds at 84¾; 1000 Virginia Louise at .10½; 1000 do. at 10¾.

Informal: 10 Associated Oil at 96.50; 62 $1000 2nd Liberty Loan Conv. 4¼s, 1918, Reg. at 90¾; 2 $1000 3rd Liberty Loan 4¼s, 1918, at 90¾; 24 $1000 4th Liberty Loan 4¼s at 86¾; 2 $1000 do. at 86¾; 1 $1000 do. at 86¾; 3 $1000 Victory Bonds at 99¾.

UNLISTED SECURITIES.

20 L. A. Morris Plan Bank at 90.50.

NEW YORK GRAIN MARKET.

[BY A. P. NIGHT WIRE.]

NEW YORK, July 1.—Wheat, spot, easy; No. 2 red, 1.46; No. 2 hard, 1.49; No. 1 Manitoba, 1.80, and No. 2 mixed durum, 1.37 c.i.f. track New York, first half July shipment.

Corn, spot, steady; No. 2 yellow and No. 2 white, 82½; No. 2 mixed, 81¾ c.i.f. New York, ten-day shipment.

Oats, spot, firm; No. 1 white, 48.

SHIP STORES.

[BY A. P. NIGHT WIRE.]

SAVANNAH, July 1.—Turpentine firm, 50; sales, 496; receipts, 474; shipment, 11; stock, 8266.

Rosin firm; sales, 1384; receipts, 1305; shipments, 0; stock, 83,197.

Quote: B, $.40; D, $.45; E, F, $.45; G, $.50; H, $.60; I, $.70; K, $.95; M, 4.40; N, 4.85; WG, 5.00; WW, 6.50; firm.

SAN FRANCISCO OIL STOCKS.

[BY A. P. NIGHT WIRE.]

SAN FRANCISCO, July 1.—Oil stocks: Palmer Union, pfd., 18 bid; Sterling, 2.50 bid.

SUGAR QUOTATIONS.

[BY A. P. NIGHT WIRE.]

NEW YORK, July 1.—Sugar, centrifugal, 4.60; refined, fair granulated, 5.20@5.30.

BUYING IS ACTIVE ON PRODUCE MARKET.

TOMATOES ADVANCE $1 PER LUG FOR FANCY STOCK; CANTALOUPES WEAK.

Trade was active on the local produce market yesterday, the country offerings moving readily during the day. Supplies were liberal, however, and the market for most items declined slightly or held firm. A few of the leaders, however, took a sharp upward turn. Tomatoes, which were green and in good demand, advanced sharply. Fancy local stock, which was in limited supply, made a gain of 90 cents to $1 per lug, selling to retailers at $3.40 to $3.75 per lug box. The movement of watermelons is increasing, and the market reflected a stronger undertone for this commodity, with prices showing fractional gains during the day.

The cantaloupe market continued weak, owing to the heavy arrivals of the past few days. Fancy stock held steady at the prices of the preceding day, but the poorer stock, which moved very slowly, was very weak. Apricots, plums and peaches were steady despite liberal receipts, all three commodities holding firm at the level of Thursday's session. Prunes are arriving in larger quantities, but are moving readily at 3 to 6 cents per pound. Figs and grapes were lower yesterday. Northern figs showed a decline of about 25 cents per crate, while the local stock was down 10 to 15 cents per pound. Thompson Seedless grapes were bringing from 10 to 11 cents per pound, while the Malagas were selling at 12 to 13 cents. Onions continued scarce and firm, and potatoes, although in very slow demand, ruled unchanged.

There was practically no change in the carlot shipping market, for potatoes most sales being made at $1.15 to $1.20 per hundred, with a few transactions as high as $1.25. Growers were receiving from 90 cents to $1 per sack. The movement yesterday, however, was the highest on record of the season, shipments amounting to seventy carloads.

DAILY MARKET REPORT.

These are the actual prices obtained yesterday by Los Angeles wholesalers from their sales to retailers, peddlers, hotels, restaurants, cafeterias, etc., as compiled by the United States Bureau of Markets. Terms—Cash on the walk:

APPLES—Supplies liberal, movement slow, market dragey. Californias: Bushel boxes, extra fancy Winesaps, large sizes, $.60@.75; poorer sizes, low as 2.40; various varieties, loose, best, 5@6; poorer, 4@5 per lb. New stock: Market weaker, mostly 2@3½ per lb.

APRICOTS—Arrivals past 24 hours, 1 car California by freight; 1 car diverted. Supplies heavy, market steady, 2@2½ per lb.; poorer, 2; fair to fancy, 4. Jobbing, 2@3 per lb.

BEETS—Supplies heavy, market weaker. Per lb., Kentucky Wonders, 5@8½. Jobbing, 2@3 per lb.

BEETS—Supplies moderate, market steady. Per dozen bunches, 85@90.

BLACKBERRIES—Supplies moderate, market weaker; 30-pint crates, mostly 2.50@2.75.

CABBAGE—Supplies light, demand good, market strong. Per field crate, 1.75@3.00; few 3.25.

CANTALOUPES—Arrivals past 24 hours, 21 California cars by freight and 2000 stuck or shipped; 4 cars diverted, 21 unbroken and 3 broken cars on team track at 8 a.m. Supplies heavy, demand and movement moderate. Market firm on good stock, weak on poor stock. Market oversupplied with poor stock. Pecos, mostly 1.50@1.85; poorer, 1.25@1.50; standards, mostly 2.00@2.50; poorer, low as 1.50@1.75. Jobbing: Standards, 1.45@2.00; few fancy, 2.25; poorer, 1.00@1.75; ponies, mostly 1.50@1.62; poorer, 1.25@1.40.

CELERY—Supplies moderate, market steady. Per crate, mostly 6.00@6.25.

CARROTS—Supplies moderate, market steady. Per sack, mostly 2.00@2.50.

CHERRIES—Arrivals past 24 hours, 1 car by freight and 813 crates by express from California; 3 unbroken cars on team track at 8 a.m. Supplies moderate, market steady. Mostly fancy varieties, mostly 10@12; Blacks, various varieties, mostly 7@12; Bings, fancy, 18@22 per lb., according to quality; poorer, 15@15.

CORN—Supplies heavy, market weaker. Local, mostly 1.00@1.10; poorer, 75@85.

CUCUMBERS—Supplies heavy, movement slow, market weak. Local, lugs, mostly 60@65.

FIGS—Supplies light, market weaker. Northern, flats, Black Spanish, 90@1.00; Imperial Valley, San Pedro, flats, 60@75; locals, 20@25 per lb.

GRAPES—Supplies liberal, market weaker. Per lb., Thompson Seedless, 10@11; Malagas, 12 @15.

GRAPEFRUIT—Supplies liberal, movement slow, market steady. Local, per box, market pack, 2.00 @2.50; ordinary, 1.75; special packed brands, 3.00 @3.25.

LEMONS—Supplies moderate, market steady, wide range in prices. Local, packed box, mostly @5.00; few fancy, 6.00@7.00; loose, 1.50@1.75 per box; few fancy, 2.00@2.50 per lug, mostly 50@75.

LETTUCE—Supplies liberal, market weak. Local: Field crates, mostly 1.00; few best, 1.10@ 1.25; poorer, 75@90.

LOGANBERRIES—Supplies moderate, market steady, 30-cent crates, 2.75@3.00; few, 3.25.

ONIONS—Supplies light, market firm. Local: White stock, per lug, 75@85. Stockton: Australian Brown, sacked, per cwt., 50@1.00.

ORANGES—Supplies liberal, market steady. Valencias, best brands, all sizes, 3.50@4.00; few 4.50; ordinary, 3.00@3.25; packing-house culls, 50@75; few best, 1.00@1.75 per box.

PEACHES—Supplies increasing, movement slow, market steady. Wide range in quality and condition. Logs, various varieties, best, 1.25; poorer, 75@1.00; few fancy Rathbids, 2.00@2.50; various varieties, 50@ per lb.

PEPPERS—Supplies moderate, market steady. Imperial Valley: Bells, mostly 15@20; poorer, 15 Chilis, best, 20 per lb.; poorer, 15@18.

PLUMS—Supplies heavy, movement very slow, market weak. Santa Rosas, mostly 5; few 6; few various varieties, mostly 2@3. Prunes, 5@6 per lb.

POTATOES—Supplies heavy, movement slow, market dull. Very little demand for ordinary stock. New stock: Wide range in prices, mostly 50@60; few poorer 40 lug; No. 1 sacked, per cwt., wide range in prices, mostly 1.40@1.50; poorer, 1.10@1.25. Jobbing: No. 1, sacked, per cwt., mostly 1.10@1.25.

RASPBERRIES—Supplies liberal, market steady, mostly 2.50@3.00 per 20-pint crate; Cuthberts, 2.00@3.25.

STRAWBERRIES—Supplies moderate, movement slow, market weaker. Per crate, No. 1s, 3.00@ 3.50; No. 2 stock, 2.25@2.75.

TOMATOES—Supplies light, market stronger. Imperial Valley: Crates, 1.50@1.75; greens and ripes, fancy stock, 1.00@2.25. Local: Supplies light, market stronger; ripes, best, 2.50; lugs, 2.00@3.25; fancy, 3.40@3.75.

WATERMELONS—Arrivals past 24 hours, 20 cars California; 5 cars diverted, 21 unbroken and 8 broken cars on team track at 8 a.m. Supplies liberal, demand good, market steady; mostly 2@ 2¼ per lb.; poorer 1¼@1½. Jobbing: Klondikes, 20.00@30.00 per ton; few 45.00; other varieties, 20.00@35.00; poorer, 25.00.

POULTRY PRICES TO PRODUCERS.

Hens, 2 lbs. and under, per lb.	$ .19
Hens, over 2 lbs. and up to 3½ lbs. each, per lb.	.24
Hens, 3½ lbs. and up each, per lb.	.25
Hens, colored, 2 lbs. and up each, per lb.	.21
Broilers, 1¼ to 2 lbs. each, per lb.	.28
Broilers, 1¼ to 2 lbs. each, per lb.	.21
Fryers, 2¼ to 3 lbs., per lb.	.30
Roasting soft bone, over 3 lbs. and up, per lb.	.40
Stags, per lb.	.18
Old cocks	.12
Ducklings, Pekins, 3½ lbs. and up, per lb.	.20
Ducklings, other than Pekins, 3½ lbs. and up, per lb.	.20
Old ducks, 3½ lbs. and up each, per lb.	.20
Geese, per lb.	.25
Young tom turkeys, 12 lbs. and up each, per lb.	.35
Young tom turkeys, 12 lbs. and up each, over lb.	.30
Hen turkeys, 8 lbs. and up each, per lb.	.40
Hen turkeys, dressed, 7 lbs. and up each, per lb.	.44
Old tom turkeys, per lb.	.40
Old tom turkeys, dressed, per lb.	.41
Squabs, 9 lbs. per doz. and under, per lb.	.45
Squabs, over 9 lbs. and up per doz., per lb.	.47
Belgian hare, 2 to 3½ lbs. each, per lb.	.12
Belgian hare, 3½ to 5 lbs.	.12
Belgian hare, over, per lb.	.12

GASOLINE PRICES.

[EXCLUSIVE DISPATCH.]

CHICAGO, July 1.—Gasoline, tank wagon, 18; service station, 20; machine, 53.4. Carbon, Perfection, iron barrels, 10.5; V. M. & P. naphtha, 25; black oils, summer, 13.9; winter, 14.4. Linseed oil, raw, cwt. to four barrels one delivery, 87; boiled, 89. Denatured alcohol, 50; turpentine, 74.

Sound Public Utilities
To Yield Better Than 7% Interest

MANY men and women will have $500, $1000, or more to invest within the next few days. Why not put your funds into the safe, well protected and high yield bonds of some of our long established California Public Service Corporations?

We say "safe," because such bonds have behind them the proper physical securities, large capital, good earnings, a growing business, in growing communities, in a growing State.

We say "protected," because such bonds have to pass the scrutiny of the State Railroad Commission. The corporations issuing them are subject to Commission rulings—protected by fair rates for their service and product, rates fair to the Public and to the Corporation alike.

We direct your attention to two such Public Utility Bonds:

San Diego Consolidated Gas & Electric Co.

First and Refunding 6% Gold Bonds due 1939, purchasable at 87 and interest to pay you 7.30% interest.

Los Angeles Gas & Electric Co. General Refunding Mortgage 7% Gold Bonds "Series B" due 1931, purchasable at 97½ and interest to pay you over 7.35% interest.

These bonds qualify as legal investments for California Savings Banks and application has been made to have them so certified. This means that they comply with the rigid requirements scrupulously designed to protect Savings Banks from loss—evidence of the high character of the securities.

BLYTH, WITTER & CO.
521 Trust and Savings Bldg., Los Angeles
Sixth and Spring Streets
Phone Broadway 327
PASADENA 614 Chamber of Commerce Bldg. HOLLYWOOD—6404 Hollywood Blvd. SAN DIEGO 624 First National Bank Bldg.
SEATTLE OAKLAND SAN FRANCISCO PORTLAND NEW YORK

Cotton Market is Very Quiet at the Opening.

[EXCLUSIVE DISPATCH.]

NEW YORK, July 1.—The cotton market was very quiet during today's early trading with operators evidently inclined to wait for the government report.

Liverpool was relatively firm and private cables attributed the advance to covering of shorts because of unfavorable rain reports and the failure of the first July tenders there to cause any particular weakness.

The market here opened steady at an advance of 2 to 6 points with active months selling about 8 to 10 points net higher after the call, or around 12.27 cents for October.

Business was considered largely in the way of local evening up and refooting between months with the advance held in check by scattering liquidation.

	Previous close.	Open.	High.	Low.	Close.
July	11.80	11.75	11.80	11.75	11.68
October	12.22	12.27	12.40	12.18	12.17
December	12.71	12.92	12.45	12.87	12.62
January	12.77	12.81	12.98	12.81	12.78
March	13.07	13.31	13.06	13.28	13.00
May	13.40	13.40	13.59	13.39	13.34
Spot				12.00	11.60
New futures close:					
July		11.02	11.27	10.90	11.20
October		11.97	12.17	11.85	12.07
December		12.

Utilities

7% Interest

direct your attention to two such Utility Bonds:

Diego Consolidated Gas & Elec-

and Refunding 6% Gold Bonds 939, purchasable at 87 and inter- pay you 7.30% interest.

Angeles Gas & Electric Co. Gen- Refunding Mortgage 7% Gold "Series B" due 1931, purchasable ½ and interest to pay you over interest.

bonds qualify as legal invest- for California Savings Banks and tion has been made to have them ified. This means that they com- th the rigid requirements scrupu- designed to protect Savings Banks —evidence of the high character securities.

R & CO.

Los Angeles

SAN DIEGO
624 First National Bank Bldg.
PORTLAND NEW YORK

OURING MILLS CO.
Mortgage Gold Bonds
lding 8%

ROLEUM CORPORATION
king Fund Gold Notes
lding 7.50-15.00%

& LIBBY
st Mortgage Gold Bonds
lding 7.60%

-NEMOURS & CO.
Gold Bonds
lding 7.50%

FIELD TIRE CO.
king Fund Gold Notes
lding 9.10-13.25%

D. DRAINAGE DIST. No. 3
Bonds 1921-24
d 7%

all Federal Income Tax.

FARLES, INCORPORATED
CIPAL AND CORPORATION BONDS
CE BLDG., LOS ANGELES, U. S. A.
ESTABLISHED 1891
SAN FRANCISCO PORTLAND

ALL FOR INFORMATION CONCERNING
CO. CONVERTIBLE 8s, 1941
D REFINERS CORP. 8s, 1931
ESTERN EQUIPMENT 6½s, 1931
RAL RAILROAD 6½s, 1936
GFIELD TIRE CO. 8s, 1931

ynch & Company
CHICAGO, DETROIT STOCK EXCHANGES
MENT SECURITIES
PHONE

g and Distributio
on all choice of non-perishable merchandise
YOUR BANKER
NAL WAREHOUSE CO
ND DEPARTMENT

HERTY & COMPAN
Service Company, 40 Wall St., New York.
ge Bldg., Los Angeles, Cal.
BOSTON CHICAGO

L-WOOLLEY & CO.
AND BOND BROKERS.
Angeles Stock Exchange
Exchange Building. 63813.

TGAGE SECURITIES
D. We deal in First Mortgage curities only. Our present offer are yielding as high as 9 per cen

Co. Government, Municipal and Corporation BONDS
Listed or Unlisted Securities. Telephone 63813. 643 S. Spring St.

TON AND COMPANY
vestment and Municipal Bonds. to buy and sell all Liberty and Victory Bond is Telephone 63837; Main 3468.

PAGE & STERLING
CKS AND BONDS
James B. Page 612 Van Nuys Bldg.

L. DULIN & Co.
ENT SECURITIES
Bldg., Los Angeles Pasadena Oakland

S & COMPANY
RITIES—521 South Spring Street.

ODWIN & TUCKE
LE INSURANCE BLDG. TELEPHONE BROA

E. F. HUTTON & CO.

MEMBERS
New York Stock Exchange
New York Cotton Exchange
New Orleans Cotton Exchange
Los Angeles Stock Exchange
Chicago Board of Trade

643 South Spring St.
Alexandria and Ambassador Hotels
Maryland Hotel, Pasadena
Home Office 61 Broadway, New York City

Private Wires Coast to Coast

LOGAN AND BRYAN

636 South Spring St.
Members All Leading Exchanges.
Private Wires Atlantic to Pacific
United States and Canada
Pasadena, Santa Barbara, Coronado

A. H. CRARY & Co.

Members Chicago Board of Trade
Stocks, Bonds, Grain, Cotton
Direct Private Leased Wire.
119 W. 4th St., Los Angeles
65304 Main 7559
139 West First Street, Long Beach.

WESTERN PACIFIC 95c

1 Edans Syndicate $325.00
Texcal 58c
Huntington Central 7½c
Huntington Owners 10c
50 Placentia Pac. 55c
10 to 500 Sun Oil 38c
1000 Getty Oil 20c

WE WILL BUY
Trojan Oil, Sampson Tire, Sandburg, Sun Oil, Huntington Central, Heffern, Overwood.

WILLARD
623 S. Spring 14515

We will
BUY and SELL
Any Stock at Market
Top prices for Liberty Bonds
Members L. A. Curb Exchange

Byron & Company
(Subsidiary of Atterbury & Tuttle, Inc.)
220 Title Insurance Bldg.
—Telephones—
62318 62319
¼ Down and 10 Payments Buys any Stock.

TRADING
"Rapid Fire Service"
Take orders in any security executed promptly. We are specialists in
Unlisted Securities
but can buy, sell or quote Listed Bonds, Stocks, Foreign Exchange, Municipals, Liberty Bonds. Try us on local issues. Opinions and analyses compiled free. Phone us NOW—Broadway 1964—62715.
ANDREWS & CO.
Est. 1909
124 Grosse Bldg., 6th and Spring Sts.
New York, Chicago, Boston, Cleveland, Pittsburg, Buffalo, Milwaukee, Indianapolis, St. Louis, San Francisco.

Partial Payment Plan
Pay pay ¼ cash or check with order and balance in 10 equal monthly installments.
BROKER'S FINANCING CORPORATION
Stocks and Bonds. Liberal Loans.
Paid Up Capital, $50,000
720 South Spring St.
GROUND FLOOR

HERSHMAN & REID
Investments and Financing
722 SAN FERNANDO BLDG.
Phone Bdwy. 4170

A. N. Sanford & Company
Established 1902
STOCK AND BOND BROKERS
Orders Executed on Any Exchange
Suite 413 Los Angeles Stock Exchange Bldg.
Broadway 3947. Los Angeles.

Prompt Attention to Mail Orders
Bertram D. Lackey & Co.
Members
L.A. Curb Exchange
Pacific Cotton Exchange
414 Spring Exchange Bldg.
Phone 14719 639 So. Spring St.

FOR SALE WILL BUY
Sandburg .....174c Trojan Oil
Rube Chica .....Bid Chino Corona
Pac. Mich. Cent. 25c National Security
Reality Oil .....90c Texcal

AMERICAN SECURITIES CO.
Member of L. A. Curb Exchange
833 Story Bldg., Sixth and Broadway.
Pico 3304—18391.

WE BUY AND SELL
All Active Oil Stocks
J. C. BURCH & CO.
619 South Spring
Phone Broadway 2812

NEW YORK STOCK EXCHANGE

[BY A. P. NIGHT WIRE.]

NEW YORK, July 1.—Dullness such as usually precedes a protracted recess characterized today's stock market operations. The tone was uncertain throughout, oils, motors and their accessories and some of the obscure specialties making declines, while rails, equipments and food issues were disposed to improve.

Mexican Petroleum fell another five points to 96, a new low for several years, and Pan-American Petroleum and General Asphalt also gave way to renewed pressure, but these were irregular and were retrieved later when shorts covered.

United States Rubber, Studebaker, Harvester, American Woolen, Famous Players and Sears-Roebuck sustained additional losses of 1 to 3¼ points and sugar was again affected by domestic conditions and tariff possibilities.

Rails fared better than seasoned issues, Canadian Pacific and Reading reacting moderately under professional offerings. Colorado Southern, Western Pacific and St. Louis and Southwestern issues were in fair demand.

Sales amounted to 435,000 shares.

The turn into the mid-year affected no perceptible change in the money market. All call money, including loans into next Tuesday, were made at 6 per cent and many July maturities were extended at prevailing rates.

Sterling and most continental exchanges were lower during the morning but registered variable recoveries on moderate purchases of British and French bills, even the German rate showing improvement.

All Liberty issues except the 2½s hardened and the bond list as a whole reflected better investment conditions, speculative rails adding to recent gains. Total sales (par value) $11,475,000.

STOCK QUOTATIONS IN NEW YORK CITY.

[Furnished by Logan & Bryan, Members New York and Boston Stock Exchanges, 636 South Spring street, Los Angeles.]

NEW YORK, July 1.—Following are the closing prices, sales, and high and low quotations today:

Sales.	Stocks—	High.	Low.	Closing bid.
200	Alas Tire	22	21½	21½
300	Atlantic Coast Line	87	86¾	86¾
2,200	Atlantic Gulf & W. I.	23½	22¾	23
400	Allied Chem. & Dye	58½	57¾	58
200	Allis Chalmers	21¾	21½	21½
100	Alloy Steel	29½	29½	29½
100	Amer. Agr. Chem.	29¾	29¾	29¾
200	Amer. Beet Sugar	28¾	28	28¾
600	Amer. Car & Fdy.	124½	123½	123
200	Do. pfd.	106½	106	106
1,100	Amer. Can Co.	26¾	26¼	26
100	Amer. Cotton Oil			17½
100	Amer. Ice Sec. com.	55	55	55
1,500	Amer. Intl. Corp.	33¾	33¼	33½
200	Amer. Linseed	39½	39	39½
100	Amer. Locomotive	73¾	73¾	73¾
200	Amer. Safety Razor	4¾	4¾	4¾
1,100	Amer. Ship & Com.	37¾	37¾	37¾
1,400	Amer. Smelting & Ref.	47½	46¾	47
2,900	Amer. Sugar	72½	71½	71½
100	Amer. Tel. & Tel.	100	100	100
800	Amer. Tobacco	95½	94½	95
200	Do. "B"	118½	117	117
100	Amer. W. Paper pfd.	77½	77½	77
3,500	Amer. Woolen	27¾	27¼	27¼
200	Amer. Zinc & Lead	8	8	8
100	Associated Oil	96¾	96¾	96¾
100	Atchison	86¾	86¾	86¾
700	Atlantic Refining	97	96¾	96¾
400	A. T. & Santa Fe	79	78¾	78¾
100	Do. pfd.	78	78	78
21,500	Baldwin Loco.	93¾	91¾	92
4,800	Balt. & Ohio	39¾	38¾	39
4,800	Bethlehem Steel "B"	67¾	65¾	66¾
100	Bethlehem Steel Pr. pfd.	85	85	85
100	Booth Fisheries	4¾	4¾	4¾
100	Butte & Superior Cop.			17½
1,700	Butte Copper & Zinc	4¾	4¾	4¾
200	C. R. I.	11	11	10¾
400	Caddo Oil	11¾	11¾	11¾
100	California Packing	98	98	98
700	California Pet. Co.	28¾	28¾	28¾
100	Do. pfd.	78	78	78
800	Canadian Pacific	108½	108	108
200	Central Leather	79	79	79
200	Cerro de Pasco	55¾	55¼	55¼
2,500	Chandler Motors	82½	81	81
700	Chic. & Ohio	54	53¾	53¾
600	Chile Copper	13¾	13¾	13¾
1,000	Chile Copper	13¾	13¾	13¾
100	C. & W.	17½	17½	17½
200	Do. pfd.	47½	47½	47½
1,400	C. M. & St. P.	41¾	40¾	41
900	C. M. & St. P.	41¾	40¾	41
1,300	Do. pfd.	59¾	59¼	59¼
200	Cons. Cos.	27¾	27¾	27¾
2,300	Colorado Southern	20½	20	20
200	Columbia Gas	49¾	49¾	49¾
1,600	Columbia Graphophone	8½	8½	8½
100	Do. pfd.	21	20¾	20¾
400	Cons. Elec. & Lead	28	28	28
200	Consolidated Gas	86	86	86
400	Consolidated Cigars	38	37¾	37¾
1,000	Continental Candy	27¾	27¾	27¾
100	Continental Can com.	44	44	44
1,200	Corn Products	77¾	77¼	77¼
1,100	Cuban Cane	17¾	17¾	17¾
2,300	Crucible Steel com.	53	52¾	52¾
3,100	Cuba Cane Sugar	24¾	24¼	24¼
100	Do. pfd.	85	85	85
700	Cuban Amer. Sugar	17¾	17¾	17¾
200	Dome Mines	17¾	17¾	17¾
200	D. L. & W.	1¾	1¾	1¾
1,100	Endicott Johnson	53¾	53¾	53¾
1,800	Erie	14¾	14¾	14¾
1,800	Erie 1st pfd.	25¾	25¾	25¾
600	Erie 2nd pfd.	13¾	13¾	13¾
500	Famous Players	74¾	73¾	74
100	Do. 1st pfd.	98¾	98¾	98¾
600	Fisher Bodies	71	70¾	71
600	Fisk Tire & Rubber	18¾	18¾	18¾
100	Freeport Texas	24¾	24¾	24¾
31,000	General Asphalt	50½	49	50
200	General Electric	128	128	128
7,500	General Motors com.	11¾	11¼	11¼
100	Goodrich Rubber Co.	37¾	37¾	37¾
100	Do. pfd.	81¾	81¾	81¾
1,000	Great Northern pfd.	67¾	66¾	67
200	Green Canaan	20	20	20
200	Gt. So. Ore Cuba	17¾	17¾	17¾
700	Hupp Motors	11¾	11¾	11¾
200	Haskell Barker	82	82	82
100	Houston Oil	37¾	37¾	37¾
500	Illinois Central	93¾	93¾	93¾
300	Inspiration Copper	43¾	43¾	43¾
100	Ind. Alcohol	92	92	92
2,800	Int. Harvester com.	93¾	93¼	93¼
100	International Ag.	71¾	71¾	71¾
400	International Nickel	14¾	14¾	14¾
100	International Motors	28¾	28¾	28¾
2,000	International Paper	57¾	57¾	57¾
100	Int. Paper Cons.	4	3¾	3¾
200	Do. pfd.	83	83	83
100	Int. Marine com.	47¾	47¾	47¾
100	Do. pfd.	106½	106½	106½
8,700	Island Oil	9¾	9¾	9¾
100	Invincible Oil	3	3	3
1,000	Island Tea	10¾	10¾	10¾
1,400	Kansas City Southern	20¾	20¾	20¾
200	Do. pfd.	42¾	42¾	42¾
1,000	Kenn Copper	18¾	18¾	18¾
1,200	Kelly Springfield com.	87	87	87
1,500	Kayston Tire Co.	13¾	13¾	13¾
100	L. & N.	112	110½	110½
1,500	Lehigh Valley	39¾	39¾	39¾
1,600	Loft, Inc.	18¾	18¾	18¾
1,500	Loew's, Inc.	19¾	19¾	19¾
100	Maxwell M. 1st pfd.	61	61	61
21,200	Maxwell Motors com.	10¾	10¾	10¾
800	Miami Copper Co.	20¾	20¾	20¾
2,900	Middle States Oil	11¾	11¾	11¾
500	Midvale Steel	39¾	39¾	39¾
800	Minn. & St. L.	19¾	19¾	19¾
100	Mo., Kan. & Texas	18¾	18¾	18¾
100	Mo., Kan. & Texas com.	18¾	18¾	18¾
1,300	Missouri Pacific	27¾	27¾	27¾
100	Do. pfd.	47¾	47¾	47¾
300	Mont'g Ward	17¾	17¾	17¾
100	National Biscuit pfd.	109	109	109
800	Nevada Con.	17¾	17¾	17¾
200	N. Y. Central	80	80	80
100	N. Y. C. & St. L.	47	47	47
100	N. Y., N. Haven & Hart.	19¾	19¾	19¾
1,000	Nova Scotia Steel	83¾	83¾	83¾
200	Norfolk & Western	88	88	88
600	North American	69¾	69¾	69¾
5,500	Northern Pacific	70½	69¾	70
400	Owens Bottle Co.	29¾	29¾	29¾
800	Oklahoma Producers	2	2	2
200	Pan-American	47½	47	47
400	Pacific Gas & Elec.	52	52	52
4,500	Pacific Oil	45½	45	45½
10,600	Pan-American com.	63¾	62	63
2,300	Do. "B"	60¾	59¾	60
8,200	Penn. R. R. Co.	39¾	38¾	39
1,800	Penn. Marquette com.	20¾	20¾	20¾
1,300	Phillips Petroleum	19¾	19¾	19¾
1,600	Pierce Arrow com.	39	38	37¾
700	Do. pfd.	57	57	57
700	Pierce Oil com.	8¾	8¾	8¾
2,000	Pitt's & W. Va. com.	60	60	60
600	Pressed Steel Car	69	69	69
100	Pond Creek	13¾	13¾	13¾
1,900	Prairie Allegre Sugar	24¾	24¾	24¾
200	Pure Oil	12¾	12¾	12¾
800	Ray Consolidated	12¾	12¾	12¾
200	Ry. Steel Spring Co.	81	80¾	80¾
1,600	Reading	80¾	80¾	80¾
200	Remington Typewriter	19	19	19
1,900	Republic I. & S.	87	84¾	84¾
4,900	Rock Island	22	21¾	21¾
900	Do. 7th	37	36¾	36¾
500	Do. 8th	43¾	43¾	43¾
2,500	Royal Dutch N. Y.	53¾	53¾	53¾
100	Savage Arms	13¾	13¾	13¾
100	Saxon Motors	6¾	6¾	6¾
1,000	Seaboard Air Line	8¾	8¾	8¾
11,600	Sears Roebuck Co.	86	84¾	85
400	Sevens Copper	10¾	10¾	10¾
4,400	Sinclair Oil	18¾	18¾	18¾
200	Standard Oil N. J.	107	107	107
200	Do. pfd.	114½	114½	114½
1,200	St. L. & S. F. com.	34¾	34	34¾
100	Do. 1st pfd.	51¾	51¾	51¾
2,700	St. L. & S. W.	23¾	23¾	23¾
200	Do. pfd.	53½	53½	53½
12,300	Southern Pacific	84¾	83¾	84
1,200	Southern Railway	21¾	21¾	21¾
400	Do. pfd.	43¾	43¾	43¾
300	Stewart Warner	25	25	25
200	Stromberg Carburetor	39¾	39¾	39¾
37,400	Studebaker com.	74¾	74	74¾
200	Superior Oil	7¾	7¾	7¾
300	Tenn. Copper	17¾	17¾	17¾
6,000	Texas Oil	53¾	52¾	52¾
1,000	Texas Pacific	19¾	19¾	19¾
600	Texas Pac. C. & O.	10¾	10¾	10¾
100	Third Ave. R. R.	43¾	43¾	43¾
700	Tobacco Products	72	71¾	71¾
2,100	Transcontinental Oil	8	7¾	7¾
300	Union Oil of Del.	19	18¾	18¾
8,800	Union Pacific	118½	117¾	118
1,500	Union Oil	67¾	66¾	67¾
700	Utah Copper	48¾	48¾	48¾
100	United Food Prods.	17¾	16¾	16¾
200	United Fruit	105¾	105¾	105¾
1,100	United Retail Stores	33¾	33¾	33¾
100	U. S. Realty & Imp.			19½
1,800	U. S. Realty & Cons.	50¾	48	48¾
30,800	U. S. Rubber	52¾	49¾	49¾
17,200	U. S. Steel Corp.	74¾	73¾	74¾
100	Do. pfd.	106½	106½	106½
700	Va.-Car. Chem. Co.	27½	26¾	26¾
900	Do. pfd.	93¾	92¾	93¾
700	Vanadium Steel	39¾	38¾	38¾
800	Wabash	8	7¾	7¾
700	Do. "A"	22	21½	21
800	Westinghouse	43½	42¾	43½
800	West. Maryland com.	10¾	10	10
600	Western Pac. com.	28	26¾	27½
800	W. & L. E.	9	7¾	8¾
100	White Motors	9	8½	8½
900	White Oil	43	43	42¾
100	Worthington Pump	13¾	13¾	14
300	Marland Oil	70¾	70½	70
100	K. O. California			

Total sales of stocks—430,500 shares.

HOME AND FOREIGN BOND QUOTATIONS.

[Furnished by the National City Co. of California, 307 South Spring street.]

LOS ANGELES, July 1.—Following are today's quotations on foreign and domestic bonds held in this city:

Security and Maturity—	Bid.	Asked.
Armour & Co. 7s, July 15, 1930	90¾	95¾
Am. Ag. Chem. 7½s, Feb. 1, 1941	94	94½
Am. T. & T. 6s, Feb. 1, 1924	99¾	99
Anaconda 7s, Jan. 1, 1929	91½	91¾
Belgian 6s, Jan. 1, 1925	92	92¾
Belgian S. F. 7½s, June 1, 1945	98¾	99
Belg. Gov. S. F. 8s, Feb. 1, 1941	98¾	100¾
Bell Tel. Co., Oct. 1, 1945	100½	97¾
Beth. Steel 7s, Oct. 1, 1935	97¾	98
Beth. Steel 7s, Oct. 1, 1942	97¾	98
British 5½s, Nov. 1, 1921	99¾	99¾
British 5½s, Apr. 1, 1922	99¾	99¾
British 5½s, Oct. 1, 1922	99¾	99¾
British 5½s, Feb. 1, 1937	93½	93¾
British 5½s, April 1, 1937	93½	93¾
Canadian 5½s, Aug. 1, 1921	99¾	99¾
Canadian 5½s, Aug. 1, 1926	91	91½
Canadian Pac. 4s, Oct. 1, 1960	101	101½
City Paris 6s, Oct. 15, 1921	99¾	99¾
City Paris 6s, Feb. 15, 1941	94¾	95
Chile 8s, Feb. 1, 1941	100	100½
City Lyons 6s, Oct. 1, 1921	99¾	99¾
City Lyons 6s, Oct. 1, 1925	100¾	100¾
Copper Exp. 8s, Mar. 15, 1930	100½	100¾
Cuba Am. Sug. 8s, Mar. 15, 1931	96¾	96¾
Delaware & H. 7s, June 1, 1930	100¾	101
Dan. 6s, Jan. 1, 1940	94¾	95
Denmark 8s, Oct. 15, 1945	100¾	101
French Gov. 8s, 1941	99¾	100
Goodyear T. & R. 8s, April 1, 1925	100¾	101
Goodyear T. & R. 8s, May 1, 1941	98¾	99
Great North. 7s, July 1, 1940	100½	100¾
Great North. 7s, July 1, 1930	100½	100¾
Humble Oil & Ref. 7s, Mar. 15, 1923	99¾	100
Interboro R. T. 7s, Apr. 1, 1932	100¾	101
Interboro R. T. 7s, Jan. 1, 1966	100¾	101
Japanese 5s, Feb. 15, 1925	81¾	82
Japanese 1st 4½s, Feb. 15, 1925	81¾	82
Kansas City Sou. 6s, 1950	100¾	101
Norway 8s, Dec. 15, 1940	100¾	101
Pacific T. & T. 7s, April 1, 1925	100¾	101
Packard Motor 8s, April 15, 1931	100¾	101
Penn. R. R. 7s, April 1, 1930	104¾	105
Penn. R. R. Con. 4s, 1960	97¾	98
Penn. R. R. 7s, May 1, 1922	99¾	100
Peoria & E. Con. 4s, Jan. 1, 1940	57¾	58
Pub. Ser. Elec. 7s, Jan. 1, 1961	101¾	102
Swift Co. 6s, Oct. 15, 1925	99¾	100
Swiss Gov. 8s, July 1, 1940	104¾	105
Tel. Co. 7s, Mar. 1, 1923	99¾	100
U. S. Rubber 7½s, Aug. 1, 1930	94¾	95
Vacuum Oil 7s, April 1, 1936	99¾	100
West Electric Mfg. 7s, May 1, 1931	99¾	100

NEW YORK CURB BONDS.

[Furnished by Bond & Goodwin & Tucker, Inc., 1000 Title Ins. Bldg.]

NEW YORK, July 1.—Following are the New York curb prices for current and new issues of bonds widely held in Southern California:

Bonds—	Bid.	Asked.
Armour & Co. 7s, 1930	94¾	97¾
Beth. Steel 7s, 1935	93¾	94
Bethlehem Steel 7s, 1955	93¾	94
Canadian Nor. Ry. 7s, 1940	102	103
Canadian Pac. Ry. 4s, 1960	97¾	98
Galena Signal Oil 7s, 1930	92½	93
Goodyear Tire & Rubber 8s, 1941	100¾	101
Goodyear T. & R. Co. 6½s, 1926	94	95
Grand Trunk Ry. 7s, 1940	100¾	101
Great Northern Ry. 7s, 1930	104¾	105
McNeil & Libby 7s, 1931	94¾	95
Mexican Pet. Co. 8s, 1938	96¾	97
National Enameling 8s, 1925	99¾	100
N. Y. Central R. R. Co. 7s, 1930	104¾	105
N. Y. Gt. No. Joint 6½s, 1936	93¾	94
Packard Motor 8s, 1931	100¾	101
Pan-Am. Petroleum Co. 7s, 1940	94¾	95
Penn. R. R. Co. 7s, 1930	104¾	105
Penn. R. R. Con. 4s, 1960	97¾	98
Brats-Roebuck Co. 7s, 1931	99¾	100
Sears-Roebuck Co. 7s, 1935	99¾	100
Sears-Roebuck Co. 7s, 1942	99¾	100
Seattle Cons. Oil 7½s, 1925	99¾	100
Southwestern Bell Tel. 7s, 1925	102	103
Standard Oil of Cal. 7s, 1931	101¾	102
Standard Oil of Cal. 6s, 1933	101¾	102
Standard Oil N. J. 7s, 1930	104¾	105
Standard Oil N. Y. 7s, 1931	104¾	105
Standard Oil N. Y. 6½s, 1933	99¾	100
Swift & Co. 6s, 1925	99¾	100
Swift & Co. 6s, 1932	99¾	100
Texas Co. 6s, 1931	99¾	100
Union Oil Co. 6s, 1931	94¾	95
Union Tank Car Co. 7s, 1930	99¾	100
U. S. Rubber 7½s, 1930	94¾	95
Vacuum Oil Co. 7s, 1936	99¾	100
Va.-Car. Chem. Co. 7½s, 1923	99¾	100
Wagner Electric 6s, 1930	90	100
Westinghouse Electric 7s, 1931	99¾	100

FOREIGN

Kingdom of Belgium 7½s, 1945	98	99
Kingdom of Belgium 8s, 1941	98¾	99
U. S. of Brazil 8s, 1941	97¾	98
Kingdom of Denmark 8s, 1945	100¾	101
Republic of Argentina 8s, 1940	99¾	100
French Republic 8s, 1945	94	95
State of San Paulo, 1936	94¾	95
City of Berne 8s, 1940	101	101¾
City of Bern 8s, 1945	97	98
City of Geneva 8s, 1945	97¾	98
City of Zurich 8s, 1945	97¾	98

CLOSING PRICES OF GOVERNMENT BONDS.

LOS ANGELES.

1st Liberty 3½s	$0.00
1st Liberty 4s	0.00
1st Liberty 4½s	0.00
2d Liberty 4s	0.00
2d Liberty 4½s	0.00
3d Liberty 4½s	0.00
4th Liberty 4¼s	0.00
4th Liberty 4½s	0.00
5th Victory 4¾s	0.00

NEW YORK.

1st Liberty 3½s	$0.00
1st Liberty 4s	0.00
1st Liberty 4½s	0.00
2d Liberty 4s	0.00
2d Liberty 4½s	0.00
3d Liberty 4½s	0.00
4th Liberty 4¼s	0.00
4th Liberty 4½s	0.00
5th Victory 4¾s	0.00

FOREIGN EXCHANGE; NOMINAL RATES.

Following are the foreign exchange rates upon which local business was transacted yesterday, as furnished by the foreign exchange department of the Farmers' and Merchants' National Bank:

Exchange rate. Previous day $1.00.

London, per pound sterling	$ 3.75
France, per 100 francs	5.15
Germany, per 100 marks	1.41
Italy, per 100 lire	5.03
Holland, per 100 guilders	$3.00
Sweden, per 100 kroner	22.25
Norway, per 100 kroner	19.75
Spain, per 100 pesetas	13.05
Denmark, per 100 kroner	1.40
Switzerland, per 100 francs	5.11
Belgium, per 100 francs	5.11
Jugo-Slavia, per 100 kroner	73
Austria, per 100 kroner	17.00
Finland, per 100 finmarks	2.81
Serbia, per 100 dinars	17.00
Denmark, per 100 kroner	17.00
Finland, per 100 finmarks	2.81
Roumania, per 100 local currency	49.75
Hongkong, per 100 local currency	.22
Bulgaria, per 100 leva	1.11

Buying Rates—Great Britain, sight, $3.70; Canadian, sight, discount 13 per cent.

MONEY AND EXCHANGE.

[BY A. P. NIGHT WIRE.]

NEW YORK, July 1.—Prime mercantile paper, 6@6¼; exchange firm; sterling, demand, 4.72 3-16; cables, 4.74¼.

France, demand, 8.02; cables, 8.04.

Belgian francs, demand, 7.97; cables, 7.99.

Guilders, demand, 32.72; cables, 32.82.

Lire, demand, 4.91; cables, 4.93.

Marks, demand, 1.34; cables, 1.35.

Swedish, demand, 21.93; Norway, demand, 19.62; Argentine, demand, 99.12; Brazilian, demand, 11.25.

Time loans steady; all dates, 6 per cent.

Call money firm; high, 6; low, 6; ruling rate, 6; closing bid, 5¾; offered at 6; last loan, 6.

REALIZING OF LONGS WEAKENS THE MARKET

FIRST CAR OF NEW WHEAT IS RECEIVED FROM CENTRAD ILLINOIS.

[EXCLUSIVE DISPATCH.]

CHICAGO, July 1.—Realizing sales by longs, who did not care to accept the risk of carrying wheat over a three-day holiday in a weather market caused the market to weaken and the close was 1¼ to 2 cents lower. First car of new wheat received today from Central Illinois. It sold for July price. Corn finished ⅛ to 1¼ cents higher, and oats also advanced ⅛ to 1¼ cents. Rye was 1 to 2¼ cents lower and barley ¼ cent off. Provisions were steady. Local cash sales were 20,000 bushels of wheat, 70,000 bushels corn, including 70,000 bushels to exporters, and 42,000 bushels of oats. Seaboard reported England trying to resell wheat because of the larger Australian offerings. Belgium bought 200,000 bushels of wheat in Argentina today. The strike situation is partly interfering with shipping business. Elevator operators will attempt to load cars from river houses, but so far as South Chicago is concerned they will not accept vessels for loading for the time being. Exporters had 1 cent over July c.i.f. Buffalo for No. 2 mixed corn either fresh shelled or kiln dried, next week's shipment.

It was a nervous evening-up market in wheat and price trend was erratic. Lower prices at the start were due to figures inspired by the cooler weather map indicated that there is a possibility of cooler and unsettled weather over the Northwest. Then during the three-day adjournment. There was big buying by eastern commission houses and locals on the dip, and prices rallied sharply. On the bulge there was more or less profit taking by early buyers and by some of the cutting side longs and prices at midsession were lower again. There was a disposition shown on the part of longs to even up before the holiday and the weather map indicated that there is a possibility of cooler and unsettled weather over the Northwest. Then during the three-day adjournment. There was big buying by eastern commission houses and locals on the dip, and prices rallied sharply. On the bulge there was more or less profit taking by early bu

MEN, WOMEN AND THINGS IN THE WORLD'S NEWS.

George Auston inventor, experimenting with his pneumator which he claims will kill all germs that enter the body.

The Red Room of the White House

President poses for H.A. Rosko artist of N.Y. City.

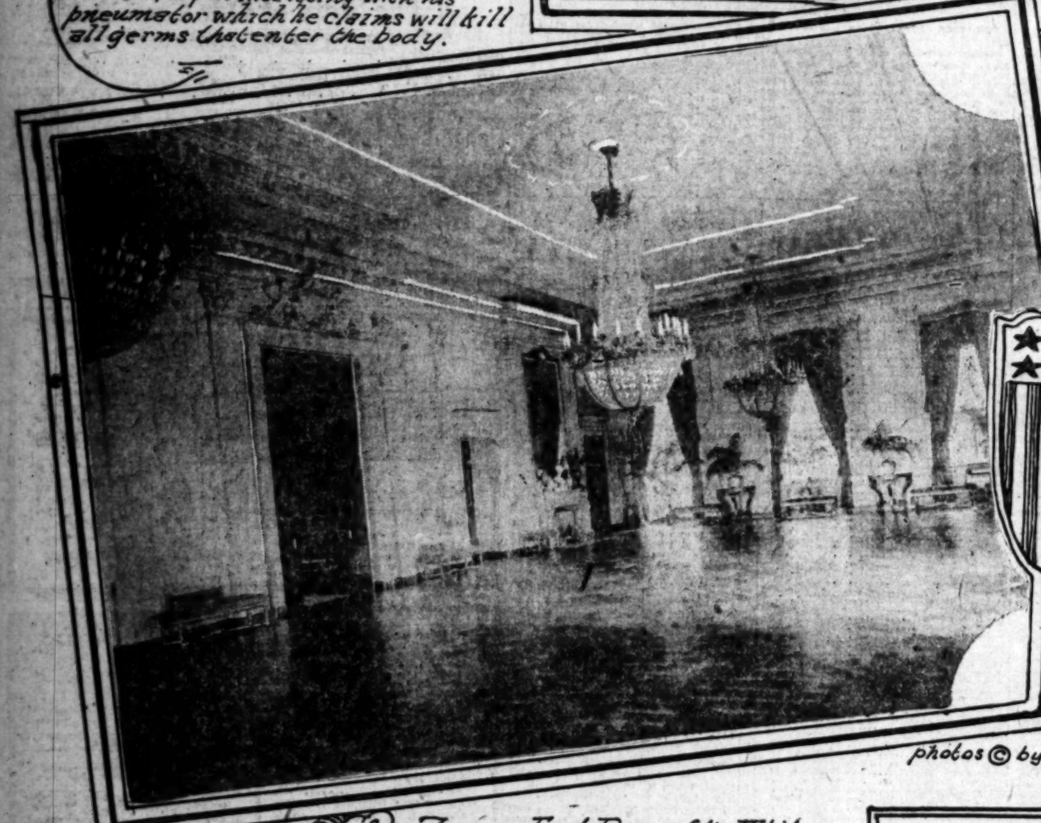

photos © by Underwood and Underwood.

Famous East Room of the White House.

White House Blue Room where foreign diplomats are received.

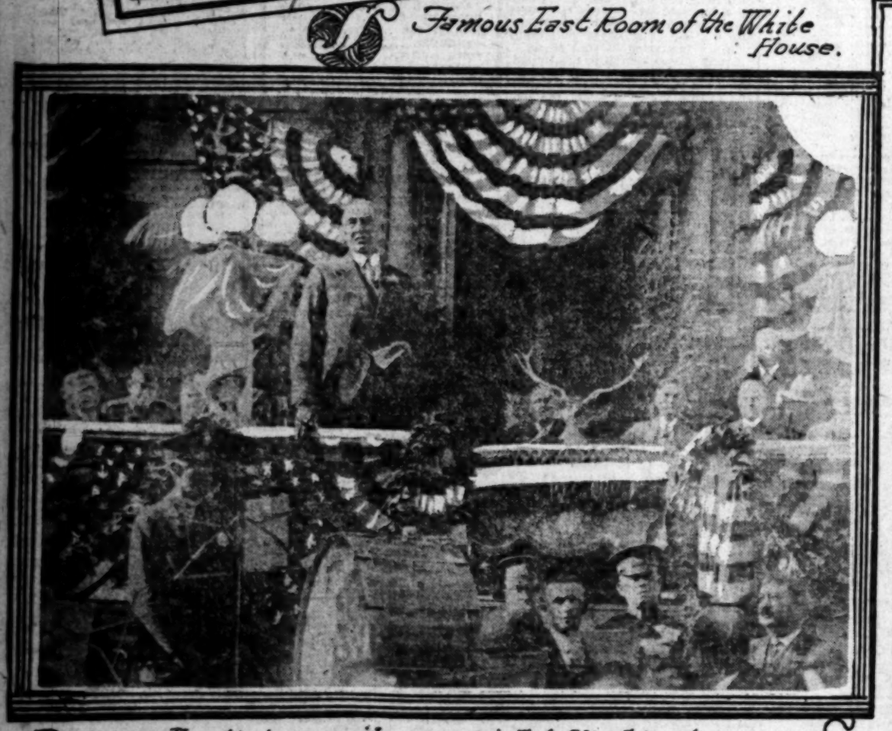

President Harding unveils memorial to Washington Service Elks.

Miss Margaret Harding, daughter of W.P.G. Harding of the Federal Reserve Board.

Washington girls sell 15,000 doughnuts for charity.

.000 doughnuts

CLASSIFIED RATES.

(Effective October 1, 1920.)

Minimum space, 2 lines, or 12 words.

Issued daily, 10 cents per line.

Issued Sunday, 15 cents per line.

Rate is 2 lines each daily insertion.

Rate is 3 lines each Sunday.

Rate for consecutive times, 50 cents per line by the month (26 days).

Rate for all classifications except those listed below, 75 cents per line by the month (26 days).

Rate for "Situations Wanted" advertising, 10c a line daily and Sunday; minimum space, 2 lines; 3 lines Sunday.

Rate for "Lost and Found" advertising, 25c a line 3 or more consecutive times.

Rate for "Entertaining, Fraternal, Personal, Dressmaking and Beautyculture" advertising, and will not be changed except by cancellation notice of 10 days' duration.

Rate for "Boarders Wanted" advertising, and will not be changed except by cancellation notice of 10 days' duration.

Rate for "Rooms and Board" advertising, 50c a line daily and Sunday.

Rate for "Rooms" and "Board" advertisements under the headings of "Rooms and Board," "Rooms," "Board," "Rooms and Board in Exchange," "Rooms to Let—Housekeeping," "Rooms to Let—Unfurnished," "Rooms to Let—Furnished," "Rooms to Let—Modern," "Rooms to Let—Bath," "Rooms to Let—Garage," "Rooms to Let—Private Family," "Rooms to Let—Business Places," "Money to Loan—Chattels," "Money to Loan—Diamonds and Jewelry," "Money to Loan—Salaries," "Money to Loan—Mortgages," "Rooms and Board Wanted," "Rooms Wanted" and "Rooms to Rent" by the month (30 days), 50 cents per line.

Rate for "Rooms" and "Board" advertisements under the headings of "Rooms and Board in Exchange," "Rooms to Let—Housekeeping," "Rooms to Let—Unfurnished," "Rooms to Let—Furnished," "Rooms to Let—Modern," "Rooms to Let—Bath," "Rooms to Let—Garage," "Rooms to Let—Private Family," "Rooms to Let—Business Places," "Money to Loan—Chattels," "Money to Loan—Diamonds and Jewelry," "Money to Loan—Salaries," "Money to Loan—Mortgages," "Rooms and Board Wanted," "Rooms Wanted" and "Rooms to Rent" by the month (30 days), 75 cents per line.

Rate for "Situations Wanted" advertising in Situation Wanted Sections, 25c a line daily and Sunday; minimum space, 2 lines; 3 lines Sunday.

Rate for "Situations Wanted" advertising in Situation Wanted Sections, 50c a line daily and Sunday; minimum space, 2 lines; 3 lines Sunday.

Rate for "Situations Wanted" advertising in Situation Wanted Sections, 75c a line daily and Sunday; minimum space, 2 lines; 3 lines Sunday.

Rate for "Situations Wanted" advertising in Situation Wanted Sections, $1.00 a line daily and Sunday; minimum space, 2 lines; 3 lines Sunday.

Rate for "Situations Wanted" advertising in Situation Wanted Sections, $1.20 a line daily and Sunday; minimum space, 2 lines; 3 lines Sunday.

Rate for "Situations Wanted" advertising in Situation Wanted Sections, $1.50 a line daily and Sunday; minimum space, 2 lines; 3 lines Sunday.

Rate for "Situations Wanted" advertising in Situation Wanted Sections, $2.00 a line daily and Sunday; minimum space, 2 lines; 3 lines Sunday.

Rate for "Situations Wanted" advertising in Situation Wanted Sections, $2.50 a line daily and Sunday; minimum space, 2 lines; 3 lines Sunday.

Rate for "Situations Wanted" advertising in Situation Wanted Sections,

WANTED—Situations, Female.

Nurses.

WANTED — WOULD LIKE TO GIVE THE BEST OF CARE TO INVALID FROM CAR-BELLA CONVALESCENT HOME. 3619 E. 1st street. PHONE WEST 4475.

WANTED—Position, practical nurse, middle-aged, doctor's reference. Obstetrical cases 11 years; will go to Germany. Take any case. Box 87, STEPHENSON AVE. Sorin 2302.

WANTED—Reliable child's nurse wants part time in child not under 2 years of age. Best references. CALL 57404.

WANTED—Maternity, infant and child's nurse. Licensed; reasonable. Phone 12908. MAIN 1068.

WANTED—Experienced practical nurse, one maternal case. WILSHIRE 7402.

WANTED—Position by practical nurse, 12 years' experience. 2420 18th.

WANTED—Child to board; vicinity Hollywood preferred. Box 87, Times.

WANTED—Practical nurse engagement. Box 87, Hastings, 11814.

WANTED—Position; Christian Science nurse desires engagement, day or week. 849616.

Housekeepers. Domestic. Cooks.

WANTED—Experienced maid desires housework and to get dinners evenings or to help in caring for their wedding from 2 to 5 p.m., or days week. No Sunday. Best reference. Phone WEST 4071.

WANTED—Lady, settler, desires position for widower with 2 children. PHONE 19080, call for card.

WANTED—Reliable woman with boy 10 wants to do housework for family of 2 or 3 grown people; or will do small child. Call at 2324 S. OLIVE.

WANTED—Experienced colored girl, half day. Phone 10080.

WANTED—Reliable woman with boy 10 wants to do housework for family of 2 or 3 grown people; or will do small child. Call at 2324 S. OLIVE.

WANTED—Experienced colored girl, half day. Phone 10080.

WANTED—Position as housekeeper, by middle-aged woman, in motherless home; small family preferred. P. O. box 1025, SANTA PAULA.

WANTED—By refined colored girl, day's work or as maid. Efficient service. 2219 E. 23d.

WANTED—Lady of refinement wishes position as housekeeper in motherless home; small family preferred. P. O. box 1025, SANTA PAULA.

WANTED—By refined colored girl, day's work or as maid. Efficient service. 2219 E. 23d.

WANTED—By refined, elderly person, well furnished cool room for housekeeping. State price, etc., in first letter. Address R. H. box 1, TIMES BRANCH.

Rooms and Board.

WANTED—Couple or 2 children desire room and board with AMERICAN-JEWISH FAMILY in private neighborhood. Write WALTER, 1021 E. 1st, Los Angeles, and will call with references. Address K. box 200, TIMES OFFICE.

WANTED—Room and board in private home; state terms. Address Z. box 200, TIMES OFFICE.

Houses.

WANTED—

TO CAN RENT 5-ROOM HOUSE.
WE RATE CLIENTS MOVING FIVE TO SEVEN-ROOM HOUSES FROM $50 TO $200 PER MONTH.
GILES & LAAGE,
SUITE 200 PANTAGES BLDG.
Phone 10458 HOLLYWOOD 2288.

WANTED—An unfurnished home with vacant room, 3 bedrooms, basement and 2 in garage, no children. Will lease to 2 or 3 years. ROBERT C. MIDDEN.

219 S. Hill, Hamburger Chamber Bldg.

WANTED—To rent 4 or 5-room furnished bungalow or cottage in either west or southwest district; must be clean, with modern conveniences; will pay $30 to $35. MRS. K. BUTLER, 1223 East 9th st., or phone 10458.

WANTED—To rent or lease 5 or 6-room house or bungalow, in west or southwest part of city; $40 to $45. Phone 24118. F. L. M., 1127 Hill st., room 202, Sunday, or write CPT. MAN, 844 S. Hope.

WANTED—To rent large bed-room house, furnished or unfurnished, with sun porch, breakfast room and kitchen privileges. Address K. box 200, TIMES BRANCH.

WANTED—If you have houses or apartments, furnished or unfurnished, to rent, call MRS. CARR, Holly 618.

WE HAVE RENTERS FOR THEM.

WANTED—To rent, by May 15, unfurn. 5-room house or flat, moderate rent; on lease, north or west of Hollywood preferred. Address K. box 200, TIMES OFFICE.

WANTED—4 or 5-room furnished house with garage, West Hollywood preferred; for 1 or 2 years. Phone WEST 6, from 6 to 7 p.m.

WANTED—Furnished 4 or 5-room bungalow, close in, not over $40. Phone 11854.

Flats and Apartments.

WANTED—To rent 3 or 4-rm. sleep. furn. flat, modern, by adult; $30 to $35. Call for or write 2 rooms, Young couple accustomed to refined surroundings; no children; references. 1030 W. 23rd st.

WANTED—Small furnished apartment or bungalow, close in, reasonable, permanent; two adults. Address A. box 182, TIMES OFFICE.

WANTED—Furnished apartment by couple; state price. Address A. box 200, TIMES OFFICE.

WANTED—Unfurnished 3-room apartment; small house to be moved. Phone PICO 240.

Laundries and Cleaners.

WANTED—Washing to take home by good experienced laundress. 2307 E. CENTRAL.

WANTED—SITUATIONS. Male and Female.

WANTED—First-class laundry man and woman at once to take charge of laundry. Profitable interests. Address C, box 87, TIMES OFFICE.

WANTED—By man and wife, work on ranch; wife could wash dishes; will go C. O. D. or advance $25? EDWARD AVE., Apt. 6.

WANTED—TO RENT.

Rooms and Board.

WANTED—By refined, elderly man, well furnished cool room for housekeeping. State price, etc., in first letter. Address R. H. box 1, TIMES BRANCH.

WANTED—Couple or 2 children desire room and board with AMERICAN-JEWISH FAMILY in private neighborhood. Write WALTER, 1021 E. 1st, Los Angeles, and will call with references. Address K. box 200, TIMES OFFICE.

WANTED—By refined colored girl, day's work or as maid. Efficient service. 2219 E. 23d.

WANTED—Position as housekeeper. Box 87, Times.

WANTED—Position as housekeeper in motherless home; small family preferred. P. O. box 1025, SANTA PAULA.

WANTED—Position, practical nurse, middle-aged, doctor's reference. Obstetrical cases 11 years; will go to Germany. Take any case. Box 87, STEPHENSON AVE. Sorin 2302.

WANTED—Reliable child's nurse wants part time in child not under 2 years of age. Best references. CALL 57404.

WANTED—Maternity, infant and child's nurse. Licensed; reasonable. Phone 12908. MAIN 1068.

WANTED—Experienced practical nurse, one maternal case. WILSHIRE 7402.

WANTED—Position by practical nurse, 12 years' experience. 2420 18th.

WANTED—Child to board; vicinity Hollywood preferred. Box 87, Times.

WANTED—Position; Christian Science nurse desires engagement, day or week. 849616.

WANTED—Experienced colored woman would like work or any other day work. ONE SIXTH 2077.

WANTED—Colored girl wants work by the day; references, housecleaning. 1030 E. 24th st.

WANTED—By colored girl, work after 2 o'clock in morning or work during evening meal. Phone 10127, 2402 J.

WANTED—By colored girl, laundry work by the day. EDDY, 6253.

WANTED—Day work, white, 50c hr. car week; references. 4623 MELBOURNE, E. HUNTINGTON PARK.

WANTED—Middle-aged woman needs laundry or any kind of hour work. 41442, room 15.

WANTED—By experienced colored girl, half days. Phone 10080.

WANTED—By reliable woman, chamber maid work. 24252.

WANTED—Laundry or cleaning by the day. 24252.

WANTED—Sal-clean bathroom, experienced; wants hustler to bring home. Bx. 6615-R.

Laundries and Cleaners.

WANTED—Washing to take home by good experienced layman

—Furnished.

...RATION.
...and rooms.
...and 3
...rooms; building ready August 1, 1921. at our office, 509 Mr. Stevens or Wal-...

...ROBERT MARSH & CO.,
...-960 Marsh-Strong Bldg.—Phone 2412. ...9th and Spring Sts.

...—Well-furnished for dance- ...or special occasions. J. P. WALLACE, ...phone, 10303 W. Seventh.

...—Splendid ground-floor space, NA- ...FIRE SUPPLY CO., 424 E. 3rd ...

...—Large store room, cement floor, ...able for automobile line. 925 S. ...AVE.

...—Ballroom, 1245 S. Grand Ave. ...10301 or Pico 1941.

...—Storeroom, shop space, taller shop ...ace. 1035 S. HOOVER.

...—Store suitable for bakery or light ...ufacturing. $25. LINCOLN, 1479.

...—1 spot of store, with rooms in ...1 W. 24TH ST.

...—Hat storeroom for rent. 1912½ ...

Offices and Desk Space.

...—HAVE BEAUTIFUL SUITE OF 2 ...IN FINEST DOWNTOWN OFFICE ...BEAUTIFULLY FURNISHED IN ...FURNITURE AND GREEN CAR-...REAL; REASONABLE FOR CASH. ...ON OFFICES VERY ADVANTAGEOUS. ...K, BOX 232, TIMES BRANCH.

...—Desk room; furnished office, Wilton car- ...Security Finance Bldg. Sixth and ...

...—Dentist office in corner location, ...established; the next 12 years, ...room and garage, $65 to careful tenant. ...Vermont Park and 47th yards. F. K. ...BUNKLE, Pico 1477, Robert, 71275.

...—Large home on the most beautiful ...in Los Angeles, or would divide and ...to responsible parties; 2 baths, ...plenty of shade, splendid for high-class ...room, studio or home for convalescents, ...6. MOORE.

...—Sunny bungalow in new court. ...The bath, tile drainboard, ...heater, garage, $40. ...DARKWOOD AVE., ...half block to Hollywood car, $65. Phone ...597108

...—UNFURNISHED, A ROOM ...COMPLETE; 2 ROOM RESTAURANT ...WILSHIRE DISTRICT; TELEPHONE ...STALLED AND GROUND CARED FOR; ...RENT $125 PER MONTH. PHONE 58...

...—OR SALE—Wishire ...Blvd., 2 blocks west of Fairfax Ave., ...601 SOUTH. Choice of 3 beautiful new ...room houses for $175 to $200 ...

...—Suitable for professional men or ...ers; new house, sleeping porch, hardwood floors, ...basement garage. 1127 W. 51ST ST. Phone ...

...—Unfurnished 5-room bungalow ...garage, never occupied. Corner Lexington ...Commonwealth; one block north. ...COMMONWEALTH, one block north. ...TIMES BRANCH.

...—Unfurnished 5-room bungalow, ...bungalow, 4 rooms, disappearing bed, ...fine nook, tile sink bath, low floors, ...shades, screens, garage, $30. 1...

...—Unfurnished 5-room bungalow, ...with Furniture. 802 BLICK ...

...—Splendid 6-room duplex, 3 ...Sierra bedrooms, breakfast nook, ...sleeping porch, garage. $900. OAKLEY ...

...—6-room bungalow, 4 bedrooms, ...room, gas furnace, fireplace, furnished ...unfurnished. Near Hollywood. $100 ...

...—Beautiful Swiss chalet, 8 ...bedrooms, 3 baths, sleeping porch, ...CHOISE ROAD, San Gabriel. ...

...—1614 W. 36TH PLACE, 5-room ...bungalow, modern, garage, $40. ...

...—Beautiful 2-room cottage, ...$15 per month. 1...

...—2135 ALEXANDRIA ST., modern ...rooms, bath, garage, chicken yard. ...

...—Modern, 6-room colonial, ...new, porches, shade, $55 CONCORD, ...

...—½ of double bungalow, 1 ...unfurnished; 2 blocks Vermont car. ...ROMAINE.

...—Large house, Westlake district, ...rooms, sleeping porch, garage. ...VIEW ST. Phone evenings 271284.

...—5-room new modern house, ...bath, $75. Adults. On beautiful ...boulevard. 5014 HOLLYWOOD BLVD.

...—Just completed 5-room bungalow, ...tile bath, built-in features, garage. ...Vermont car. 4344 West 53rd.

...—1 modern 4-room unfurn. ...bungalow, 4 rooms, disappearing bed, ...fine nook, tile sink bath, low floors, ...shades, screens, garage, $30. 1...

...—7 rooms, large lower half duplex, ...garage lawn, cellar, quiet, large veranda, adults, $50. 1230½ W. 49TH.

...—6-room modern bungalow and ...Adults only. $35. Near Monetta car. ...814 W. 61ST. 28140.

...—In Hollywood, 4 rooms and ...rage, unfurn. $40; 6 rooms and ...unfurn. $60. CARL ...

...—Cozy 5-room bungalow, ...garage, $117. WESTMORE ...LAND, near Santa Monica Blvd. 815 ...

...—806, 4 rooms in new double ...2 beds, garage. Water paid. 2624 ...AVE., near Vermont.

...—Modern 5-room bungalow, ...Hollywood, 4218 SAN. MAR. ...

...—5-room cottage, 121 E. 29TH, near ...

...—5-room modern bungalow, ...Ave. Key 1...

...—5-room modern bungalow, ...Ave. Key 1...

...—5-room modern bungalow, ...Ave. Key 1

AUTOMOBILES, Etc.—Miscins.

Roadsters for Sale.

BUICK, 1920 ROADSTER—$650.
HEARLY NEW, EXTRA TIRE, WIND-SHIELD WINGS, SEAT COVER, BUMPER, 34x4 S. GREASING—SYSTEM.
3444 S. WILTON PLACE. WEST 3693.

BUICK, 1920 roadster, Driven 4000 miles. Can't be told from brand new. Will sacrifice $400 down, balance monthly payments. 741 WELLESLEY. Holly 31114.

BUICK, 1917 roadster Can't tell from new; good rubber. CORMANT, 126 W. Pico st. Pico 2178.

.....CHANDLER..... $775
.....CUMMT .....
.....ROADSTER .....

I must sell this Chandler Cleveland Roadster, 1918 model. I have owned this car since it was new and have taken the best of care. 127 W. 49TH ST.

CHANDLER six, two passenger, cord tires, 1400 HOLLYWOOD BLVD. 580704.

DODGE BROTHERS ROADSTER, 1920. Original finish, good tires, seat covers. ALBERTSON MOTOR COMPANY, Dodge Brothers Motor Cars, Sixteenth and Figueroa.

DODGE, 1921 roadster, like condition. Terms. 1626 S. HILL.

FORD ROADSTER, 1921—
Good as a new car. Starter, fine tires. Only $450. Big saving on a thoroughbred.
1100 S. SLAUSON AVE. SOUTH 2340.
CLOSED SUNDAY AND MONDAY.

FORD roadster, 3 large pistons, all over-hauled, new paint, new top, new tires, $150 down, balance 12 months.
MORGAN A. MERCHANT, 1424 S. Main.

FORD 1917 roadster, $400; A-1 condition, good rubber, sacrifice, $100 down, balance easy terms. Any evenings or any time. 2439 S. VERMONT.

FORD roadster, 1918. Only $250.
W. D. DUNHAM Ford Agency, 1250 W. 7th.

FORD, 1918 roadster, good rubber and mechanically good. cheap for cash.
HEINIE AUTO SALES CO., 1018 S. Main.

FORD, 1920 ROADSTER, A-1 mechanically, good rubber, some mags, two evenings or any time. 4810 S. VERMONT.

FORD, '19 roadster, excellent condition, a real bargain. 1636 N. VERMONT.

JORDAN Roadster 25, good rubber, like new; $700 down, balance 12 months. R. C. DAVIS, 1825 S. Flower. Main 5959.

MARMON CROMBY ROADSTER, AN IDEAL CAR FOR A SMALL FAMILY, TAKES THE PLACE OF A HOUSE AND A HOUSE-CAR. ROOM ENOUGH FOR 4 OR 5 PERSONS IF NECESSARY. THE GENERAL CONDITION IS EXCELLENT AND THE CAR IS CARRIED A GUARANTEE. IF YOU ARE INTERESTED TO THE PURCHASE OF EITHER A NEW OR USED CAR, IT WILL PAY YOU TO SEE THIS. CALL MR. BEAKEN, WILSHIRE 6000. CAN BE SEEN AT 2250 S. ST. ANDREWS PLACE.

OLDSMOBILE 1920 6 roadster, cord tires, fine mechanically, $650. Call MR. BEAN, LEATHERWOOD, at 5:30PM.

OLDSMOBILE roadster, 1918, like new; a very nice car at attractive price. 1320 W. OLIVE ST.

OLDSMOBILE ROADSTER, 1918. MUST SACRIFICE, WILL TAKE SMALL CAR IN PART; TERMS OR CASH. 5475, cash or terms. HOLLY 4615.

OVERLAND (90) CHUMMY, '19—
Just a little dandy and it's priced to sell quickly. Guaranteed. 1220 W. 7TH ST. Pico 2060.

OVERLAND roadster, A1 leaving city, will sacrifice; must be seen to be appreciated. Part cash sale. $2000. 140 W. SANTA BARBARA.

PIERCE-ARROW
ROADSTER, SPECIAL BODY, STARTER, GENERATOR, BATTERY. LOW PRICE FOR QUICK SALE.
3122 SOUTH MAIN.
PHONE SOUTH 2340.

PACKARD, 1920 roadster, 7-aluminum body, used little, fine low car, sell or trade for good Ford; any kind. 134 W. 90TH ST. Vernon 2202.

SALMON 4, 1917 roadster, good rubber, A dandy car. $225. Terms. 3760 E. 1ST ST.

STUDEBAKER, 1920 6 roadster, good rubber, new. All cord tires. In perfect condition. Can arrange very liberal terms to suit purchaser. Call 1126 S. FIGUEROA.

STUDEBAKER 1918 6 ROADSTER—
New top and paint, guaranteed; will sacrifice for quick sale. Call
1126 S. FIGUEROA.

STUDEBAKER 1921 roadster, splendid condition with extras. JAMES DEAR. Phone 651, Alhambra.

STUTZ ROADSTER, 1917—
Just the dandy. Driver won't pay off, bal. due; $100 down, bal. terms. 1732 W. 7TH Pico 2060.

STUTZ, 1918, 4 SEAT, economical car; terms to suit. 2700 W. 7TH ST. WASHINGTON, West 7190.

STUTZ-SCOTS chummy roadster, first-class condition. Call at real bargain. HOTEL CLARK GARAGE, Fourth and Olive sts.

STUTZ, $1750, ROADSTER.
Special tire, plate-glass, velvet upholstery, beautiful paint, cord tires.
Open Sundays. Terms Liberal.
S. T. MONARCH CO., Pico & Hill. 61625.

LATE model roadster, or will RENT to responsible party by the day, day or week. STILLWELL AUTO LIVERY, 944 S. Grand ave. Phone 60297.

WHITE ELEVEN 4, only $225, with starter, fine tires, worth $350. BOTH 4 VENGARICK, 1800 S. FIGUEROA. Terms, $75 down, bal. any monthly payments. T. A. MOODY, at 1250 S. Main.

Speedsters, Stripped Cars.

BUICK white stencil speedster, good running order, $250. 2025 N. BROADWAY. Phone Lincoln 1210.

BUICK, six-motor A-1 condition. Geared 3 to 1. Terms. $900. 7800 S. MAIN.

CHANDLER Dispatch, Latest model, owner going East. Flue mechanically cord tires, body and paint A-1. Any trial. Must sell today, last Saturday. Main 8051. Office, 6260 LYNCH.

FORD 2 speedster, very nifty, excellent mechanical condition, tire and windshield, good paint. A real buy. $350. 1601 W. VERNON.

FORD SPEEDSTER, flat fire chief, cord, $350; for immediate sale. 1436 W. WASHINGTON.

FORD speedster that is different; look it over. Pico class. CORMANT, 126 W. Pico st. Pico 2178.

HUDSON speedster, 1918 model. Just been overhauled and put in A-1 condition. Looks and runs like new. Price $1450. Phone OWNER, Holly 4615.

Coupes for Sale.

BUICK COUPE—
Good tires, bumpers front and rear; has chassis is perfect. Must be seen to be appreciated. $700. 1440 W. SANTA BARBARA.

CADILLAC COUPE—
Model 59, 1921, driven very little, both like new. A guaranteed car at a bargain. Investigate. Phone COLO. 9780.

DODGE coupe, perfect condition, run only 5000 miles, owner must sell at once. Cash or terms. If I sell at once. Cash or terms. Private party. Phone WEST 4241.

FORD Coupe in excellent condition, cheap before buying.
BEHNKE AUTO SALES CO., 1018 S. Main.
Authorized Ford Dealers.

FORD COUPE—$475. One day only. Starter, 4 wire wheels, guaranteed motor; nearly new tires, chassis original finish; worth $650. 1231 W. PICO. Main 3236.

FORD COUPE, 1920.
Many extras, run 5000 miles, A-1 condition, mechanically. 1305 FORD PARK AVE.

FORD coupe, 1921, 10wheel discount.
W. D. DUNHAM Ford Agency, 1250 W. 7th.

FORD, 1920 coupe, like new, brand new tires, A1 condition; must sell, $300 down. Your choice of terms, one year. See evenings or any time. 1636 N. VERMONT.

FORD COUPE, 1920—$650.

HUDSON 1920 Coupe—
Just like new every way.
Terms, $50 S. OLIVE. Phone 62874.

KISSEL, serial, 1918, good rubber, Wonderful shape. Terms. CORMANT, 126 W. Pico st. Pico 2178.

KISSEL, 1918 sedan. A good car for a lady and runs like a top. CORMANT, 126 W. Pico st. Pico 2178.

KAPP, 1920 SEDAN, ENGINE IN EXCELLENT CONDITION, BODY JUST LIKE NEW. CORD TIRES WITH EXTRA. ONLY 6000 MILES. A REAL BARGAIN. CALL ME AT MY HOME SATURDAY OR SUNDAY. 2250 S. ST. ANDREWS PL. WILSHIRE 6000.

LATE model sedan, or will RENT to responsible party by the hour, day or week. STILLWELL AUTO LIVERY, 944 S. Grand ave. Phone 60297.

Trucks and Delivery Cars.

USED TRUCK—BIG SELECTION.
Packard, 2-t., $1500. Republic, 1-t., $330
Kleber, 2-ton, $1100. Garford, 2½-ton, $950
Packard, 3-ton, $2250. G.M.C., 1920, 3-t., $1750
Mareland, 3-ton, $900. Garford dump, $965
Republic 3½-t., $1250. Federal 3½ flat, $1450
Republic 5-t., $2500. Ford, 1-ton, flat, $300
54 truck, must be sold, regardless of price.
Motors, worm gears, bodies, trailers, parts, tires.
HAMILTON AUTO WORKS, 2500 S. Park Ave.

FOR EXCHANGE—
1919 1½-ton Republic truck, in A1 condition; will take light touring car as part payment, balance cash.
Phone WEST 3693.

FOR SALE—1 ton ATLAS FIRE BRICK CO., 8401 S. Soyle ave., Huntington Park.

WE QUIT TRUCKS
Every one a bargain.
Drop in and look 'em over, adv.
HAROLD L. ARNOLD,
7TH AND FIGUEROA.

FOR SALE—
1918 1½-ton Republic truck, in A1 condition, will sell cheap for cash or terms.
BEHNKE AUTO SALES CO., 1018 S. Main.
Authorized Ford Dealers.

FOR SALE—1918 1½-ton Republic truck, in all condition; will take light touring car as part payment, balance cash.
Phone WEST 3693.

FOR SALE—1918 1½-ton Republic truck, in A1 condition, will sell cheap for cash or terms.
BEHNKE AUTO SALES CO., 1018 S. Main.
Authorized Ford Dealers

CITY LOTS and Lands for Sale.

FOR SALE—

VENICE CANAL

SUBDIVISION NO. 2.

FACING EASTERN CANAL AND VE
A SHORT LINE.

BLOCKS FROM OCEAN. FRONT
VIRGINIA AVE.

$550 TO $550.

A FEW HIGHER.

SMALL CASH PAYMENT, BALANCE
MONTHLY, INCLUDING INTEREST.

CONTRACTS HAVE BEEN LET FOR

STREET WORK, SIDEWALKS, CURBS, G
ER, ELECTRICITY, GAS, WATER.

ALL INCLUDED IN PURCHASE PRICE.

THESE LOTS WILL SELL FAST. D
FIRST CHOICE COME TODAY TO

TRACY OFFICE,

CORNER VIRGINIA AND MILDRED AV

TAKE VENICE SHORT LINE TO A
TON FIELD STATION, WALK TWO BL
BLOCKS TOWARD OCEAN ON VIR

AUTOS FOLLOW WASHINGTON B
TO ATLANTIC FIELD STATION. TURN
ON VIRGINIA AVE., TOWARD OCEAN.

STERLING W. BANES, TRACY AGENT,

ON SIT

GEO. W. DICKINSON & SON,

SELLING AGENTS,
1020 MARSH-STRONG BLDG. LOS ANGE
PHONE 10358.

FOR SALE—WILSHIRE LOT.
Near Windsor Country Club. 81 fr
near Boulevard. Absolutely a bar
$2,000. PETTIT, 324 W. Western. A
3767.

FOR SALE—Builders' attention. One
Front corner lot $2100. Also lot
ft. front corner lot for $1850.
W. Adams Place. Phone MAIN 1002.

FOR SALE—Lot, 50x150, on Hobart
Boulevard, between Melrose and Santa
Monica; surrounded by asphalt paving
Normal Arts School between 42nd and
20-foot extension. OWNER, 4757 Hobart

FOR SALE—1 or 2 good level 50x1
ages; some of improvements
and fruit trees; by owner. Phone VER

FOR SALE—Western Ave. business lot
to big market building, close to ele

H. GALDING, 1056 W. 49th st. Ve

FOR SALE—Watch Moneta ave. over
ing, each 40x150, facing south; 4
Manchester; all of height to
OWNER, 255 N. Main.

FOR SALE—$10 FNAF ON VERNON
ONLY $1800. 4370 S. VERMONT. 22

FOR SALE—Four lots on west corner
Vermont ave. and 49th st. Apply
MR. ELY, 1060 West 54th st.

FOR SALE—Lot, 50x167, on Mariposa
between Melrose and Santa Monica
Address owner, 1744 W. 37th st.

FOR SALE—Lot, 50x150, on Hobart
between Melrose and Santa Monica
TIMES BRANCH.

FOR SALE—SNAP.
Lot, level, in Hollywood Hill
120 Phone 82068, 1310 N. VERMONT

FOR SALE—Bargain, due to, 431 S.
Lot 50x150, with 4-room house
SON, 326 S. Vermont, Wilshire 8060.

FOR SALE—Lots, Good view of ocea
ER, 2315 Bellevue ave. Phone 2

FOR SALE—Lot, 50x150, on Hobart
between Melrose and Santa Monica
Address owner, 1420 PASADENA AVE. P
vans 206.

FOR SALE—Will take lower price
ing lot in Hollywood; building lot
in. OWNER, Broadway 7020.

FOR SALE—Lot, 50x150, $600; $200
cash, balance easy. Must sell
VERMONT 5260.

1490 W. SANTA BARBARA AVE., Pr

FOR SALE—LOTS AS LOW AS $50
DOWN. 6124 S. VERMONT.

FOR SALE—Business lot, 50 Monta
ave., between 49th and 50th sts.
FOR SALE—50x150 ft. on Bellevue
Santa Barbara. $1700. PHONE 5

FOR SALE—$1000. 50x150 ft. on
Buchanan. $1400. PHONE 5

FOR SALE—Lot in Hemet. Will trade
for Los Angeles property. Address
Box 1, Hemet, Cal.

FOR SALE—$1 DOWN, $1 WEEKLY.
lot; $4508. MR. HATES, 907

FOR SALE—N. Vermont lot; $1000
other Owner, 1040 N. VERMONT.

APARTMENT, FLAT Prope
For Sale and Exchange.

FOR EXCHANGE—

HOLLYWOOD APARTMENT-HOUSE.

Furnished, well located, large lot,
income; over $1000 per month; will
smaller class property as part pay-
ment.

O. L. BOHLEN,
612 Black Bldg. 13812.

FOR SALE—$6,500 Grand ave. lot, 5
completely furn. list $11,500 yr. Pos
to 6% yrs. YOUNGBLOOD, 125 A. Broad

Apartment Units.

FOR SALE—For home or investment, 3
flat flats, corner on double lot
Owner, 1240 Union Ave.

wanted. G. HOWARD, 821 S. Oxford st

BUSINESS Property for Sale.

FOR SALE—

MANUAL ARTS DISTRICT.

A good investment and rare opportunity
quick and large profits.

Nearly new brick store building
leased, on corner lot large enough to
ing. Building and furniture of
Good location, comparatively cl
and on car line.

An opportunity to make fully $10,000
by making improvements that will
expensive.

Only $10,500 if sold soon. A great

W. H. WARREN,

810 Merritt Bldg. Eighth and
electric elevator, walking distance
7th and Silver. Well furnished
rental but income over $600 a m
$6,000, $2,000 cash, $25,000 will handle
$600 cash, $60 monthly.

FOR SALE—Modern brick apartment, 32
$90,000; $25,000 will handle. Owner,
Lenehlo Bldg.

FOR SALE—ONLY $7500 CASH.
at 806-808 Lenehlo Bldg.

FOR SALE—Modern 5-room bungalow
2 lot, nicely shaded; cement walks
fruit trees; by owner. Phone VER

WHAT'S DOING TODAY.

Three-day celebration of Burbank Memorial Association will open at Burbank. Canadian Maple Leaf Club will meet at the motor club, 1044 South Hope street, tonight. A speech of welcome, instrumental and dance music will be given.

AMUSEMENTS.

Hi-Tanjo Real Theater—"Pilgrimage Play."
Hippodrome—"Million Dollar—Two Minute Speed."
Orpheum's Suburban—"Two Weeks Stopover."
Grauman's Rialto—"The Woman God Changed."
Tally's Broadway—"Someone in the House."
Empress—"Three Faces East."
New Pantages—Vaudeville.
Pantages, San Bernardino—"War is Hell."
Majestic—"Parlor, Bedroom and Bath."
Garrick—"Through the Back Door."
Hippodrome—Vaudeville.
Clune's Broadway—"Such a Little Queen."
Clune's Burbank—"If Eight Reuse."
Miller's—"Dora Rose."
Blanchette—"Children of Night."
Playhouse—"Mrs. Temple's Telegram."
Walker Auditorium—"The Golden Idol."
Clune's Capitol—"The Sky Line."
Morosco—"The Sky Pilot."
Princess—"The Man Inside."
Fairyland—"Peter Pan."
Mason—"Cappy Ricks."
Mason Opera House—"Mary Rose."
Philharmonic Auditorium—"Over the Hill."
Symphony—"Tavern Street."
Symphony—"Foolish Matrons."
Egan—"The Knickerbocker."
Theater de Luxe—"The Education of Elizabeth."
Baseball—Oakland vs. Los Angeles, at Washington Park.

STOCKS AND BONDS IN SAN FRANCISCO.

[BY A. P. NIGHT WIRE.]

SAN FRANCISCO, July 1.—Following are today's closing quotations and sales on the San Francisco Stock and Bond Exchange:

Name.	Bids.	Asked.
Sheriff 3½s	86½	87½
Municipal Oil Co. 1st 8s, 1925	97	98
All-Year Electric Unif. & Ref. Mtg. 8s, 1937	84	84½
Bay Cities Water Co. 1st 5s, 1941	81½	82
Central Trust Co. 1st 5s, 1945	88	....
Pine Lumber Co. 1st Mtg. 6s, 1925	104½	106
Pacific Gas & Elec. Corp. 1st Ref. 5s, 1942	75½	....
Los Angeles Electric Co. 1st 5s, 1939	87½	....
Los Angeles & Elec. Corp. 1st Ref. 5s, 1939	85½	....
Pacific Coast Co. 1st Mtg. 5s, 1958	....	70
Los Angeles Railway Corp. 1st & Ref. 5s, 1949	58½	60½
Northern Electric Power Co. Consol. Mtg. 6s, 1945	74½	....
Pacific Gas & Electric Co. Gen. & Ref. 5s, 1942	76½	....
Pacific Electric Ry. 5s, 1942	87½	....
Pacific Gas & Pat. Co. 1st Mtg. 1937	84	84½
Sacramento Gas & Elec. Co. 1st & Ref. 5s, 1952	85½	86½
San Joaquin L. & P. 5s, 1951	85½	86½
S. P. R.R. 1st Ref. 4s std., 1955	75½	76½
Sierra & San Joaquin Power Co. 1st 5s, 1947	84½	85½
Sierra Ry. of Cal. Pack. com. at 5; 55 S. V. Water at 57½; 10 Bank of Cal. at 170; 200 N. Amer. Oil at 10½; 1000 Associated Oil at 99½; 10 Cal. Packing Corp. com. at 32; 10 Hass Com. Sugar at 34; 20 General Pet. com. at 96½; 25 do. at 96¾; 25 do. at 96½.

Bonds—Sales—Bonds: 15,000 U. S. 2¾s at 97½; 1000 do. 1st 4½s at 97½; 1000 do. 2nd 4½s at 96½; 1000 do. 3rd 4½s at 96½; 6000 do. 2nd 4½s at 96½; 6000 do. 4th 4½s at 96½; 6000 do. 2nd 4½s at 96½; 4500 do. 4th 4½s at 97; 2000 do. 1st 4s at 87½; 1000 do. 2nd 4s at 87½; 2000 do. 4th 4s at 87½; 5000 do. 1st 3s at 79¾; 1000 do. 2nd 3s at 79¾; 2000 do. 4th 3s at 79¾; 1000 Pacific Gas and Elec. 5s at 77; 1000 Pac. T. & T. 5s at 84; 2000 Sierra & San Joaquin 5s at 85½; 1000 Natomas 5s at 45; 2000 Gas Co. 5s at 84; 12,500 S. V. Water 4s at 50; 1000 Western Pacific Ry. 5s at 77; 5000 do. 5s at 77½.

Stocks: 600 Fed. Tel. at 3¾; 300 do., 3.60; 50 Pac. Tel. com. at 74; 5 do. pref. at 70; 10 S. P. at 88; 10 First Nat. Bank at 200; 20 Bank of Cal. at 170; 10 Fed. Tel. pref. at 70; 10 Hawaiian Sug. at 27½; 10 Hawaiian Com. & Sug. at 63; 125 Associated Oil at 99½; 20 Union Oil Ind. at 10; 100 Cent. Eureka at 2; 100 do. at 2.

MINING STOCKS IN SAN FRANCISCO

SAN FRANCISCO, July 1.—Following are today's closing quotations and sales on the San Francisco Stock Exchange, furnished by A. W. Coats, 624 South Spring street, Associate Los Angeles and San Francisco Stock Exchanges:

Name.	Bids.	Asked.
Divide District—		
7,000 Belcher Extension	.02	.03
5,500 Brougher Divide	.10	.11
5,000 Gold Zone Divide	.06	.07
1,000 Fay Divide	.02	.03
2,000 Rosetta Divide	.03	.04
4,000 Tonopah Divide	.03	.04
1,000 West Divide	.01	.02
2,000 Wonder	.03	.04
Rosita District—		
1,000 Eureka, Hamilton	.09	.10
Goldfield District—		
2,000 Cracker Jack	.05	.06
21,500 Silver Pick	.10	.11
Tonopah District—		
1,000 Midway Con.	.18	.19
2,000 Rescue Eula	.03	.04
2,000 Silver End	.04	.05
Comstock District—		
4,000 Con. Virginia	.20	.21
500 Hoskins	.04	.05
21,000 Orbit	.11	.12
500 Silver Hill	.06	.07
1,000 United Con. Mining	.20	.21
Other Districts—		
2,000 Comet	.18	.20
500 Green Silver Leaf	.78	.80
1,000 Silver Hills	.26	.28
14,000 Sutro	.03	.04
500 Booker Hill	.30	.35

BUSINESS BREVITIES.

[Advertising.]

Weaver Roof Manufacturing Company, Sylvester L. Weaver, president, 219-241 East Second street, Broadway 744. Ask your dealer for Weaver roofings, water-proof papers and paints.

The Times Branch Office, 619 S. Spring street. Advertisements and subscriptions taken. Telephone Pico 700, 16991.

Eczema, poison oak, etc., quickly cured. Beauford's Ointment, all druggists and 300 S. Main. 1474 W. 9th.

BUSINESS CHANCES WANTED.

WANTED—Parties desiring to get into business; want corporations, large or small. Business sold to legitimate, money-maker. No objection to small place, providing object is right. Suggest replies from garages, oil stations, general stores, mfg. enterprises, or other lines. Address Box 2, 1 Hans Court, Los Angeles.

WANTED—Cash to purchase complete steam table dinner. No pastry. Good trade. 1444 DAVIS St., Santa Monica.

WANTED—Sell 25% interest in factory or will sell all. Reason, ill health. 218 CROCKER ST. Phone 11-2.

WANTED—Have $1000 to invest in late model automobile. What have you? Call MR. GILBERT, South 5187 after 12 noon.

WANTED—Boy with wheel for delivery. RAPID BLUE PRINT, 734 S. Los Angeles Phone.

TO LET—Your South Park modern 6-room bungalow, 2 bedrooms, garage, yard. Call 630 EAST 49TH ST.

TO LET—Among furnished house, kitchen privileges. 20012, eveni

WANTED—Position as chauffeur by young man with 3 years' experience. Can furnish best of references. Address Box 2, 1 Hans Court, Los Angeles.

WANTED—Partner with $2000 to $3000 to take half interest in established business; will bear strictest investigation; good opportunity for right party. Address Box 2, 1 Hans Court, Los Angeles.

WANTED—Partner with $2000 to $3000 to take half interest in established business; will bear strictest investigation; good opportunity for right party. Address Box 2, 1 Hans Court, Los Angeles.

WANTED—For cash, good stock of general merchandise, such as dry goods, clothing, gents' furnishings, hardware and furniture; any amount up to $25,000. H. BLANK, 200 S. SPRING ST., 615-20.

WANTED—Real good grocery, under $2000. Address GR. box 416, TIMES BRANCH.

LEGAL NOTICES.

NOTICE—I hereby notify dealers not to give credit to my wife, Margaret Chandler, on my account, as I will not pay any debts contracted by her since her departure from home. M. J. CHANDLER.

TO ALL Concerned—I will not pay debts contracted after this date by my wife, Mrs. Lillian Myrtle Chilton. ULYSSES G. CHILTON, 150 E. Jefferson.

I WILL NOT be responsible for any debts contracted by my wife, Anna L. Cavender, 2309 N. Virgil Ave. WALTER C. CAVENDER.

TOO LATE TO CLASSIFY.

FLAGS AND DECORATIONS ALL KINDS, LOWEST PRICES, WHOLESALE AND RETAIL. 136 AND 138 NORTH SPRING ST. HONOR THE ELKS AND UNCLE SAM.

WANTED—Cook to prepare simple dinner; table dinner. No pastry. Good place. 1444 DAVIS St., Santa Monica.

WANTED—Girl to operate simple sheeting machine. Apply at once. Call MR. BOWLES, 1000 E. 3rd St.

WANTED—Sell 25% interest in factory or will sell all. Reason, ill health. 218 CROCKER ST. Phone 11-2.

WANTED—Have $1000 to invest in late model automobile. What have you? Call MR. GILBERT, South 5187 after 12 noon.

WANTED—Boy with wheel for delivery. RAPID BLUE PRINT, 734 S. Los Angeles Phone.

TO LET—Your South Park modern 6-room bungalow, 2 bedrooms, garage, yard. Call 630 EAST 49TH ST.

TO LET—Among furnished house, kitchen privileges. 20012, eveni

WANTED—Position as chauffeur by young man with 3 years' experience. Can furnish best of references. Address Box 2, 1 Hans Court, Los Angeles.

WANTED—Partner with $2000 to $3000 to take half interest in established business; will bear strictest investigation; good opportunity for right party. Address Box 2, 1 Hans Court, Los Angeles.

WANTED—Partner with $2000 to $3000 to take half interest in established business; will bear strictest investigation; good opportunity for right party. Address Box 2, 1 Hans Court, Los Angeles.

WANTED—For cash, good stock of general merchandise, such as dry goods, clothing, gents' furnishings, hardware and furniture; any amount up to $25,000. H. BLANK, 200 S. SPRING ST., 615-20.

WANTED—Real good grocery, under $2000. Address GR. box 416, TIMES BRANCH.

INCREASE OF CRIMES SINCE WAR.

Surety Man Declares Embezzlement and Burglaries Have Gained.

[EXCLUSIVE DISPATCH.]

NEW YORK, July 1.—Burglars are stealing twelve times as much as they were ten years ago and embezzlers are embezzling four and a half times as much, according to figures made public yesterday by William B. Joyce, president of the National Surety Company.

The statement of Mr. Joyce was based on the records of thirty surety and burglary companies which paid claims amounting to $10,189,853 for burglary losses in 1920 against $836,045 in 1910. They paid $5,623,819 to cover losses by embezzlement in 1920 against $1,396,051 ten years before. The burglary and embezzlement claims have been even greater this year, but in the present month have fallen off sharply.

The greatest increase in burglaries and embezzlements has taken place since the war. A considerable portion of the $16,000,000 paid by insurance companies last year went to men who put in fraudulent claims, according to Mr. Joyce.

In spite of the increase in incendiary fires the growth in burglaries has outstripped the increase in fires, according to Mr. Joyce.

"It is a noteworthy fact that recently authorities have stated that there are now seven burglaries to every fire," he said, "whereas before the war it was only three burglaries to every fire."

Prohibition has had something to do with this trend, according to Mr. Joyce. "He said that many men previously of good record had embezzled in order to get money for the increased price of liquor.

"Some men who would not think of stealing money and jewelry have become burglars for the sake of obtaining rum," he added. The amount paid by the insurance companies to cover stolen liquor runs into hundreds of thousands of dollars."

When asked if the fact that crime had trebled since prohibition went into effect was due to a general disrespect for law caused by prohibition, Mr. Joyce said:

"It has resulted in violations of the law in the cases stated.

LISTED NEW YORK BOND QUOTATIONS.

Furnished by E. F. Hutton & Co., 118 West Fourth street, Los Angeles.

NEW YORK, July 1.—Following are the closing quotations on the New York Stock Exchange:

Allied Pack 8s '29	39½	39¾
Am Ag Chem 1st 7s '41	74	74½
Am Ag Chem 7s '41	74	74½
Am Cot Oil 5s '51	87	87½
Am Int Cor 7s '49	97½	98
Am Tob 6s '44	97½	98
Anaconda 6s '29	93	93½
Armour & Co 7½s '43	97½	98
Armour of Del 5s '39	84	84½
Atch G & Q 4s '95	77	78
Atch gen 4s '95	78	78½
Atch gen 4s '96	78	78½
Atl C L 4s '52	78	78½
Balt & O 4s '48	74	74½
Balt & O 4s '95	74	74½
Beth Steel 7s '23	99	99½
Beth Steel 7s '31	99	99½
Beth Steel 7s '34	99	99½
Beth Steel 7s '35	99	99½
B R T 7s '60	97½	98
Brooklyn Un Gas 7s '45	97½	98
Bklyn Un Gas 5s '50	84	84½
Bklyn Un Gas 5s '51	84	84½
Bklyn Un Gas 5s '52	84	84½
Bklyn Un Gas 5s '53	84	84½
Bklyn Un Gas 5s '54	84	84½
Bklyn Un Gas 5s '55	84	84½
Bklyn Un Gas 5s '56	84	84½
Bklyn Un Gas 5s '57	84	84½
Bklyn Un Gas 5s '58	84	84½
Bklyn Un Gas 5s '59	84	84½
Bklyn Un Gas 5s '60	84	84½
Bklyn Un Gas 5s '61	84	84½
Bklyn Un Gas 5s '62	84	84½
Bklyn Un Gas 5s '63	84	84½
Bklyn Un Gas 5s '64	84	84½
Bklyn Un Gas 5s '65	84	84½
Bklyn Un Gas 5s '66	84	84½
Bklyn Un Gas 5s '67	84	84½
Bklyn Un Gas 5s '68	84	84½
Bklyn Un Gas 5s '69	84	84½
Bklyn Un Gas 5s '70	84	84½
Bklyn Un Gas 5s '71	84	84½
Bklyn Un Gas 5s '72	84	84½
Bklyn Un Gas 5s '73	84	84½
Bklyn Un Gas 5s '74	84	84½
Bklyn Un Gas 5s '75	84	84½
Bklyn Un Gas 5s '76	84	84½
Bklyn Un Gas 5s '77	84	84½
Bklyn Un Gas 5s '78	84	84½
Bklyn Un Gas 5s '79	84	84½
Bklyn Un Gas 5s '80	84	84½
Bklyn Un Gas 5s '81	84	84½
Bklyn Un Gas 5s '82	84	84½
Bklyn Un Gas 5s '83	84	84½
Bklyn Un Gas 5s '84	84	84½
Bklyn Un Gas 5s '85	84	84½
Bklyn Un Gas 5s '86	84	84½
Bklyn Un Gas 5s '87	84	84½
Bklyn Un Gas 5s '88	84	84½
Bklyn Un Gas 5s '89	84	84½
Bklyn Un Gas 5s '90	84	84½
Bklyn Un Gas 5s '91	84	84½
Bklyn Un Gas 5s '92	84	84½
Bklyn Un Gas 5s '93	84	84½
Bklyn Un Gas 5s '94	84	84½
Bklyn Un Gas 5s '95	84	84½
Bklyn Un Gas 5s '96	84	84½
Bklyn Un Gas 5s '97	84	84½
Bklyn Un Gas 5s '98	84	84½
Bklyn Un Gas 5s '99	84	84½
Bklyn Un Gas 5s '00	84	84½
Bklyn Un Gas 5s '01	84	84½
Bklyn Un Gas 5s '02	84	84½
Bklyn Un Gas 5s '03	84	84½
Bklyn Un Gas 5s '04	84	84½
Bklyn Un Gas 5s '05	84	84½
Bklyn Un Gas 5s '06	84	84½
Bklyn Un Gas 5s '07	84	84½
Bklyn Un Gas 5s '08	84	84½
Bklyn Un Gas 5s '09	84	84½
Bklyn Un Gas 5s '10	84	84½
Bklyn Un Gas 5s '11	84	84½
Bklyn Un Gas 5s '12	84	84½
Bklyn Un Gas 5s '13	84	84½
Bklyn Un Gas 5s '14	84	84½
Bklyn Un Gas 5s '15	84	84½
Bklyn Un Gas 5s '16	84	84½
Bklyn Un Gas 5s '17	84	84½
Bklyn Un Gas 5s '18	84	84½
Bklyn Un Gas 5s '19	84	84½
Bklyn Un Gas 5s '20	84	84½
Bklyn Un Gas 5s '21	84	84½
Bklyn Un Gas 5s '22	84	84½
Bklyn Un Gas 5s '23	84	84½
Bklyn Un Gas 5s '24	84	84½
Bklyn Un Gas 5s '25	84	84½
Bklyn Un Gas 5s '26	84	84½
Bklyn Un Gas 5s '27	84	84½
Bklyn Un Gas 5s '28	84	84½
Bklyn Un Gas 5s '29	84	84½
Bklyn Un Gas 5s '30	84	84½
Bklyn Un Gas 5s '31	84	84½
Bklyn Un Gas 5s '32	84	84½
Bklyn Un Gas 5s '33	84	84½
Bklyn Un Gas 5s '34	84	84½
Bklyn Un Gas 5s '35	84	84½
Bklyn Un Gas 5s '36	84	84½
Bklyn Un Gas 5s '37	84	84½
Bklyn Un Gas 5s '38	84	84½
Bklyn Un Gas 5s '39	84	84½
Bklyn Un Gas 5s '40	84	84½
Bklyn Un Gas 5s '41	84	84½
Bklyn Un Gas 5s '42	84	84½
Bklyn Un Gas 5s '43	84	84½
Bklyn Un Gas 5s '44	84	84½
Bklyn Un Gas 5s '45	84	84½
Bklyn Un Gas 5s '46	84	84½
Bklyn Un Gas 5s '47	84	84½
Bklyn Un Gas 5s '48	84	84½
Bklyn Un Gas 5s '49	84	84½

The Los Angeles Times

VOL. XL. SATURDAY MORNING, JULY 2, 1921.—PART II: 12 PAGES. POPULATION { By the City Directory—(1921)—176,200 By the Federal Census—(1920)—576,673

CONGREGATIONAL LEADER CHOSEN.

Dr. W. E. Barton of Illinois Elected Moderator.

Appeal for Unity is Made as Council Convenes.

Seven Remaining Days Will be Well Filled.

More than 900 delegates to the Congregational National Council, which opened an eight-day meeting in the First Congregational Church yesterday afternoon, chose, as the first order of business, Dr. W. E. Barton of Oak Park, Ill., as their moderator for the coming biennium. Dr. Barton is a national figure in Congregational Church circles, and at one time occupied the pulpit of the leading Congregational Church in Boston, where he became widely known as an authority on the Philippines. He succeeds as Moderator, President Henry Churchill King of Oberlin College, who has held the office for the past two years.

Dr. Rockwell Harmon Potter, pastor of Center Church, Hartford, Conn., was chosen first assistant Moderator. The second assistant Moderator named by the delegates is the Rev. E. G. Harris, pastor of Plymouth Church, Louisville, Ky.

The first session, which got under way shortly after 4 o'clock, and which was delayed by the late arrival of the train bearing the retiring Moderator, was given over to the welcome of the new Moderator and his assistants, and the reports of the secretary and treasurer.

DELEGATES WELCOMED.

Following a service of worship and praise last evening, the second annual session of the council was held, at which time the address of welcome was delivered to the delegates by Dr. Carl S. Patton, pastor of the First Congregational Church. A stirring appeal for unity of the action and support of the new Moderator was delivered by President Wilbur, the retiring official head of the church body. The session was closed by Dean Charles R. Brown of Yale University, who delivered a brief address on "The Challenge of the Ministry for the Coming Age."

There are seven busy days ahead for the delegates, who come to Los Angeles as the direct representatives of more than $60,000 Congregationalists all over the United States. Today's conference opens at 9 o'clock at the First Congregational Church, with a brief business session, to be followed at 9:30 by a devotional service.

TODAY'S PROGRAM.

The program for today in full is as follows:

At 9 a.m.—Business.

At 9:30 a.m.—Devotional, address, [illegible]

(Continued on Ninth Page.)

HOG FARM CONTRACT BRINGS QUICK ACTION.

Menace to Health Seen; Montebello and Others Ready With Protests; Board May Veto Plan.

Protests were prepared yesterday at Montebello and in other parts of Los Angeles county, as well as in Boyle Heights, to be filed with the Board of Supervisors against the proposal of G. W. Whitman, John P. Steele and their associates to establish a hog-feeding farm on the Reppto ranch, where it is planned to dump daily more than 250 tons of city garbage.

The City Council yesterday afternoon, with President Sanborn and Councilman Sanborn vigorously protesting, voted to instruct the Board of Public Works to execute a ten-year contract with Mr. Whitman and his associates under which they will accept all of the city's garbage for a period of ten years.

MENACE TO HEALTH.

The protests to be filed with the county authorities will be based on the contention that the hog-feeding farm will constitute a grave menace to the health of near-by residents and further, the charge will be made that the real intention of the successful bidder for the city garbage is to feed a few hogs on the Reppto ranch property and to retail the rest of the garbage to growers throughout the county, most of whom are Japanese.

In fact, the charge was openly made on the floor of the City Council at the debate on Thursday afternoon that the Whitman bid was in fact a Japanese bid, and that to grant it would mean that the city of Los Angeles had sold to orientals the right to gamble in city garbage.

County Health Officer Pomeroy warned the City Council that the people of Los Angeles county viewed with suspicion the entire proposal to turn over the city garbage to hog feeders, pointing out the trouble which had resulted in the past and continued until the present method of handling the garbage was adopted of turning it over to the Pacific Reduction Company, where the garbage was treated and manufactured into fertilizer.

IN BOYLE HEIGHTS.

Petitions which are being circulated in Boyle Heights against the hog-feeding permit being granted by the county will set forth that it will be necessary for garbage-filled truck trains to pass through the streets of that district carrying the city's wastes from the loading station to the Reppto ranch property, and that this will constitute a nuisance and menace to health of the people of that part of the city.

Following the storm of protests which kept the telephone bells of the Councilmen ringing throughout the morning yesterday, before the regular meeting of the Council, carrying vigorous objections from citizens throughout the city against the proposal to return to hog-feeding for garbage, the Councilmen had a temporary attack of cold feet on the entire proposition and hurried efforts were made to delay action by the Board of Public Works, which on Thursday afternoon was instructed by a majority of the votes of the Council, with President Workman and Councilmen Conaway and Sanborn dissenting, to accept the Whitman bid. But the Board of Public Works stood pat on its instructions and accepted the bid.

Then the Councilmen voted to withdraw from the Board of Public Works the entire garbage matter, in order to head off any signing of the Whitman contract. This placed the matter back in the hands of the Council. At 2 p.m. the Council again met, and the Whitman bid went through with little or no discussion except the protests of President Workman and Councilman Sanborn.

Those voting yesterday afternoon in favor of instructing the Board of Public Works to enter into a contract with Mr. Whitman were Councilmen Criswell, Delorey, Langdon, Mallard and Wheeler, while President Workman and Councilman Sanborn voted "No." Councilmen Conaway and Farmer were absent.

Under the bid which was accepted yesterday by the board, Mr. Whitman agrees to pay the city 98 cents a ton for all city garbage. Before the hog-feeding farm can be established, it will be necessary to secure a permit from the Board of Supervisors, and those who are opposing the city's return to the much-criticized method of disposing of the city's garbage by feeding it to hogs declare they will carry their fight right to the county authorities.

ASKS POINTED QUESTIONS.

In case the county refuses you a permit," said Councilman Criswell to Attorney Claire Woolwine, representing the successful bidders for the garbage, "what will you do?"

"Well," answered Mr. Woolwine, "I suppose we shall find other nearby farms which are already operating under county license."

Before the vote was taken, President Workman, who, with Councilman Sanborn and Councilman Conaway has consistently opposed the return to feeding of city garbage to hogs, said: "I believe that the Council is making a great mistake in approving of this bid. We have a good contract now with the Pacific Reduction Company, which has been disposing of the city garbage satisfactorily and with perfect safety to the health of the people. The city has a great deal of trouble in store for itself as a result of this, the final action of the present City Council. I believe that the Councilmen who voted for the contract will soon regret their action.

Mr. Whitman was called before the Council during the session yesterday afternoon and was asked to present a definite, legal description of the 200 acres he and his associates say they have leased on the Reppto ranch for the establishing of a hog farm. The best description Mr. Whitman could give was that it was about one mile northeast of the Pasadena sewer farm.

Besides the trouble in store for the city due to possible lawsuits from the restaurant and cafe owners of Los Angeles who intend to bring suit to maintain the right to handle their own particular garbage in their own particular way, other difficulties loom ahead for the incoming city administration as a result of the decision of the City Council yesterday afternoon to accept the bid of the hog feeders. In the first place, it will be necessary for the city to purchase at once, probably at a fancy price, land on which the contractor is to build pens to hold the garbage. There is certain to be a protest from the city residents in whatever section of Los Angeles the city selects a location for this station.

BATTLE SEEN.

In the next place, the city has been warned that the restaurant men will now start their battle in the courts for the privilege of handling their own garbage. This means expensive lawsuits for the city to defend, it is pointed out. If the restaurant men win, the undesirable spectacle will be presented of the city's wagons collecting garbage and restaurant men also maintaining their own collecting wagons which will travel through the streets and distribute their garbage to farms owned or controlled by them. If the restaurant men win, other groups of citizens may be expected to bring similar suits to control their own garbage for their own profit, it is declared.

The Councilmen in their asserted rush to hand over the city's garbage to hog feeders, forgot all about the matter of removing the dead animals from the streets and private property in the city, it seems. The hog feeders will not be required to dispose of the animals, though this work is now done by the Pacific Reduction Company, the city's contract with which corporation expires at midnight on July 31. The incoming City Council, which holds its first session next Tuesday morning, must at once get busy with the Board of Public Works and find a contractor who will agree to keep the city clear of dead animals.

The garbage issue has not come before the Supervisors, but individual Supervisors said yesterday that it will be very carefully considered when presented. There will not be a full membership on the board until Supervisors Bean and Cogswell return from the East. They are expected in a day or so.

Supervisor Wright declared emphatically: "We are going to protect the county."

Supervisor Woodley said that "The interests of the county come first."

Supervisor McClellan, always square-cut on any issue, could not be reached.

Judging from these expressions, the Supervisors will probably hold that the distribution of garbage in the county constitutes a nuisance, and as such, will not grant the contractor a permit. At all events a very full investigation will be made before any action is taken on the issuance of a permit, it is stated.

We will close every Saturday afternoon at 1 o'clock throughout July and August.

"Swinging 'Neath the Old Apple Tree"
—suggests the happy hours of Childhood.

As happy, are the hours spent in the modern swing on porch or lawn—nor is the joyousness of these hours limited to childhood.

The swings now being shown on our floors are comfortable and beautiful. They may be purchased with or without canopies and pillows; are developed in cretonnes, canvas or awning-striped duck, and range in price from $21.00 to $125.00.

YOUR SWING is here—come and find it.

Convenient Term Arrangement

Birch-Smith Furniture Co.

SUCCESSOR TO LYON McKINNEY & SMITH CO.

No Change in Ownership or Personnel

The Home of Nationally Advertised Goods

737-741 South Hill Phone 60204

OFFERS :: PICTURE :: AS :: EVIDENCE :: IN :: SUIT.

Wife Finds Photograph and a Divorce Case Soon Follows.

John Moeller and an "Unknown."

MINNIE MOELLER, who sued John Moeller for divorce on the ground of desertion, discovered that she had a rival, it developed yesterday in Judge Walton J. Wood's court. Mr. Moeller, apparently, was careless. He left in his suit case a photograph of himself and a fair inamorata and in going through this suit case one day when he returned from a business trip, Mrs. Moeller discovered the photograph.

The familiar manner in which her husband handled the unknown did not please Mrs. Moeller. When she appeared in Judge Wood's court yesterday, she produced the photograph, which she introduced in evidence to substantiate her charge of desertion.

A love note from "Hazelle," addressed to "My dear sweet Daddykins," was also a connecting link in her chain of evidence that the love of her husband was not wholly hers.

"I hope and pray that you will be mine alone, for sweetheart, I sure love you and cannot live without you," the letter read in part. "Sweetheart Daddykins, please hurry and come home. Honestly, dear, I will never lecture you again. I am awfully sorry, so please forget it. I am lonesome tonight."

Mr. Moeller did not appear in court. The case was continued until the 15th inst. for further evidence.

"TIMES" WILL SET RECORD.

All records for rapid-fire and long-distance newspaper reporting will be shattered by The Times today, when returns are given by an announcer whose voice can be distinctly heard for seven blocks. He will stand beside an open window in The Times Building, at First street and Broadway, reading ringside dispatches as fast as they can be clicked off on the telegraph key, and his words will be heard at Seventh street and Broadway.

This unusual stunt will be accomplished by the use of a magnavox, an electrical megaphonic device which amplifies the human voice twenty times. The magnavox was obtained from the Electric Lighting Supply Company. A similar machine will be used to announce the fight returns from a platform in front of the office of the Daily News in San Pedro. This machine was secured from the Victor Phonograph Company.

SERVICE TO SHIPS.

In addition to this service, The Times will relay fight reports, by radio telephone, to all vessels in the Pacific which are within 500 miles of Los Angeles Harbor. Beyond a doubt, The Times will have better fight service today than any other newspaper in the West.

Five special correspondents will sit at the ringside and flash their version of the big pugilistic encounter over as many leased wires to the office of The Times, where the reports will be announced by the magnavox, radio telephone, telephone and bulletin.

Harry Carr heads the brilliant group of newspaper men who are on the job at Atlantic City. The others are Ray Pearson, Chicago's foremost authority on boxing; Percy Hammond, Harry Newman and "Eyewitness."

WHERE TO HEAR RESULT.

As these reports are flashed over the wires to The Times' office they will be relayed over telephone wires to the Ambassador, Alexandria, Hollywood Bird Cafe, in the Hayward Hotel and the Courcelle Cafeteria, where bulletins will be posted. The returns will also be sent to Silverwood's, Desmonds, Lankershim Hotel, Marcelle Cafe, A. G. Spalding & Company and the following theaters:

Grauman's Million Dollar, Grauman's Rialto, Tally's Broadway, Clune's Broadway, Miller's, Kinema, Symphony, Superba, California, Mission and Alhambra. The returns will be flashed upon the screens at these theaters.

The fight report at the office of the San Pedro Daily News also will be an animated version. Frank Crowley, former welterweight champion of the Pacific Coast, and George V. Blake, a boxing instructor at the Los Angeles Athletic Club, will illustrate the fight, blow by blow, in an eighteen-foot ring.

George V. Blake.

VICTIM WINS LARGE SUM FOR BEATING.

Jury Awards Man More Than Two Thousand Dollars in "Parrot Case."

Joseph A. Miller, who was beaten by Hugh Durning without probable cause, was awarded $1000 punitive and $1017.50 actual damages, by a jury in Judge Houser's court yesterday. The suit was for $10,000 damages.

Mr. Durning made no defense except to show that Mr. Miller was not as badly injured as he asserted and further that there was no malice in the assault.

Attorney Joseph Ford simply asked Mr. Durning one pertinent question, namely:

"Did you believe that this man was trying to break up your home?"

The answer was "Yes." Mr. Miller denied the impeachment. He said he frequently went to Mr. Durning's dairy farm at Van Nuys for milk. He was assaulted while in the milk house.

A promised feature of the case did not materialize. It was said that a parrot in the home of Mr. Durning had croaked out a significent remark which excited Mr. Durning's suspicion, and that the parrot would be an exhibit in court.

Mr. Ford stated:

"The parrot would have to be subpoenaed; it could not be sworn after it got into court, and it could not be brought in unless the witness fee was paid."

Mr. Miller is an employee of the Van Nuys water department.

RABID DOG'S BITE KILLS GIRL HERE.

Death of Victim Followed by Official Warning from County Health Head.

Upon receiving word of the death by hydrophobia of a Japanese child in the extreme northwestern part of the city, Health Commissioner Powers yesterday issued a public warning against many stray dogs, believed to be rabid, that are roaming the vicinity of Glendale. It was learned that the health department in the last three months had received reports of fifteen dogs, believed to be mad, and all of the reports came from the northwestern part of Los Angeles. Several of the dogs were captured and shot.

The child was Ayako Hara, 6 years old, daughter of Buichi Hara, a Japanese gardener. She was bitten while playing with a pet dog on June 6 on her father's place near Tropico. The dog was killed. The child developed spasms last Monday and died yesterday. Physicians declared it was a case of hydrophobia.

Dr. Powers said it was the first human death from hydrophobia in Los Angeles in more than eight years. Many cases have been reported recently from the northern and central parts of the State, particularly in Fresno county.

Veterinarians in Los Angeles have been taking special pains lately in observing the cases of supposed distemper of dogs under their care, and have been sending the heads of dogs to the health authorities for brain analysis. It is said that in many cases the symptoms of distemper and rabies are similar and the brain analysis is the only certain test.

DIVORCES SINGER.

Kenneth T. Crawford Says His Wife Preferred Stage to Home.

Kenneth T. Crawford was granted a divorce from Vera Morrow Crawford on the ground of desertion by Judge Summerfield yesterday. Mr. Crawford testified that his wife, a prima donna, preferred a musical career to the duties of a housewife and sang her way into grand opera.

FOR FOREIGN FURS.

F. Obrikat, Sr., of the Obrikat-Meyer Fur Company, has left to visit the European fur markets in search of new stock and to study the advance styles in fur garments in Paris and other centers of fashion. He has made arrangements to ship new models directly to the Los Angeles store that bears his name, from time to time, during his six-month absence from the city and will bring back with him a large stock of new pelts to care for the company's Christmas selling.

SUSPENDS COUNTY JAILER.

George Gallagher, for fifteen years jailer of the County Jail, was served with notice yesterday by Sheriff Traeger of his suspension from duty on charges preferred by County Counsel Hill. The suspension is dated as of June 1, until the 15th inst., at which time Gallagher will be given a hearing before the County Civil Service Commission on the charges, which are that he changed his testimony in the ouster proceedings against former Sheriff Cline, to favor the Sheriff, after having previously made contrary statements to the County Counsel.

The former jailer has been on leave of absence since April 1, for a period of two months. In a letter addressed to the Civil Service Commission, Gallagher stated that when his leave of absence expired the Sheriff had refused to permit him to again assume his duties in the jail. He said that "in this respect, I respectfully submit I have been mistreated and the public service impaired."

Gallagher asserted he would fight the charges against him, having expected them for some time. He intends to try to retain his civil service rating of jailer.

FLEET OFFICERS GET NEW POSTS.

Rear-Admiral Field Will be Twelfth District Chief.

Former Navy Yard Head to Lead Destroyers.

Gunnery Expert is Ordered to Go to Washington.

Rear-Admiral Harry A. Field, commander of the fleet train of the Pacific Fleet, yesterday was ordered to San Francisco to take command of the Twelfth Naval District. Rear-Admiral Field will be relieved here on his flagship, the cruiser Frederick, by Rear-Admiral Herman O. Stickney, formerly senior member of the Pacific Coast Board of Survey.

Rear-Admiral Field took command of the fleet train here several months ago, after Rear-Admiral Joseph L. Jayne had suffered a stroke of paralysis while at Panama with the Pacific Fleet. Before coming here, Rear-Admiral Field had command of the Thirteenth Naval District.

GIVEN COMMAND.

Rear-Admiral Guy H. Burrage, formerly commandant at the Norfolk Navy Yard, has been ordered to San Diego to assume command of the destroyer force of the Pacific Fleet. Until the present, the command of the destroyers has been vested in Capt. W. V. Pratt, who last month was promoted to the rank of rear-admiral by the Naval Selection Board.

Commander Rodney M. Brainard, gunnery officer of the Pacific Fleet, yesterday was order to Washington, D. C. He is to be relieved on the New Mexico by Commander G. C. Pegram, who has recently been stationed on the U.S.S. Utah with the Atlantic Fleet.

ORDERED NORTH.

Lieut.-Commander Athol H. George, who was ordered restored to duty Thursday by Secretary of the Navy Denby, after having been convicted by a general court-martial and recommended for dismissal from the service, yesterday was ordered to report to naval headquarters at San Francisco.

Lieut.-Commander George had been convicted on a charge of insubordination for refusing to obey an order given by Commander W. M. Garton, senior medical officer on the hospital ship Mercy at the time when Commander George was navigating officer.

VOCATIONAL EXPERTS TALK ON SOLDIER AID.

The Hamilton Associates professional vocational counselors, Thursday appeared before the 100 members of the Federal Board of Vocational Education, and several speakers discussed the relation between vocational counseling and rehabilitation. Talks were made by John W. Hamilton, M. N. Goodnow, Carl A. Bundy and James W. Foley. The Federal board has seventy ex-service men in training with the Hamilton Associates.

DUMB-BELLS SPOIL RAID BY THIEVES.

Burglars Flee Before Two Eight-Pounders Manned by Red Cross First Aid Chief.

The burglar with the very sore back is hereby informed what hit him early yesterday morning, while he was departing from 1739 Vine street, Hollywood. It was not a flat-iron or a window weight, as he might have assumed, but a dumb-bell, weighing eight pounds. It also was a dumb-bell that flew past the head of his consort burglar.

Since the burglars did not wait to be introduced, they may be interested to know that Capt. T. W. Sheffield was the pajama-clad man who pursued them for a block in the fog, after he had expended his heavy artillery ammunition. Capt. Sheffield, to make the introduction proper, is field director of water first aid, American Red Cross, and formerly was Industrial Commissioner of Saskatchewan.

When Mrs. Sheffield heard the company in the house she aroused her husband, and he picked up a pair of English dumb-bells and started towards the kitchen with one in either hand. It is Capt. Sheffield's custom to use the dumb-bells upon rising, and so the act was involuntary.

In the kitchen he met the two burglars, who had just finished assembling the silverware. Capt. Sheffield attempted to approach them close enough to begin his early morning exercises, but the visitors backed away. However, one of them as he fled, managed to cut Capt. Sheffield on the side with some jagged instrument. As the burglars were departing, Capt. Sheffield opened up his artillery. One of the dumb-bells struck one of the burglars squarely in the back. He continued to run, but spilled forks, knives and spoons all over the porch.

The pursuit in the fog then began. The police automobiles from the Hollywood station were at the door in less than five minutes, arriving, in fact, before Capt. Sheffield had returned from his early morning run.

Bullock's Will Begin Payment of Rent at Once.

Payments to the city by the owners of Bullock's of $1000 a month for a period of thirty-four years in connection with the use of space over St. Vincent's Place for a structure connecting parts of the store will be begun at once, as a result of action taken yesterday by the City Council. The owners of the store were granted a permit to construct and operate a connecting structure over St. Vincent's Place until June 30, 1955.

"Store Closes 1 P.M. Saturday During July and August"

We Sell

The Incomparable

AMPICO

In These Pianos

The World Renowned

Chickering

Established 1823

and the Reliable

Marshall & Wendell

Both Grands and Uprights

Terms Arranged

"The One Price Piano House of Los Angeles"

FRANK J. HART SOUTHERN CALIFORNIA MUSIC COMPANY

332-334 SOUTH BROADWAY, LOS ANGELES

Long Beach Riverside San Diego

ALIEN CHECK-UP DRIVE LAUNCHED

Fifty housand Males in the County to be Registered.

Lyons Hopes to Finish Work by Middle of Month.

Locations of Offices in All Districts Are Given.

Registrar of Voters Lyons has just launched the big campaign in which nearly 50,000 male aliens in this county are to be registered during July. An effort will be made to close up the work by the 15th inst. The central registration bureau of the downtown district will be the office of Registrar Lyons at the Courthouse.

This bureau will be open from 2 to 5 p.m., daily, and from 7 to 9 p.m. on Fridays and Saturdays. In addition to this bureau the following registration offices have been designated by the registrar:

CITY OF LOS ANGELES.

North of First street and east of Broadway—Amelia-street school, 616 Amelia street; Ann-street school, 127 North Ann street; Bank of Italy, room 600, Temple and Spring streets; Bridge-street school, Bridge and Eulanda streets; International Exchange Company, 153 North Spring street; Kubota's Office, 132½ East First street; Macy-street school, 716 Avila street; Mallaber-street school, 3240 Mainley street; newspaper office, L'Union Nouvelle, 140 North Spring street; office, 402 North Main street; National Hotel (rights.), Plaza; office, 220 North Spring street; steamship office, 200 North Spring street; Utah-street school, 174 North Utah street.

South of First street and east of Broadway—Belvedere school, 4100 East First street; business office, 647 South Central avenue; California Bank, Second and Spring streets; Church of All Nations, 712 Stanford street; City Hall star and Municipal Playground; Hewitt-street school, 126 South Hewitt street; office, southeast corner Fourth and Main streets; office, 2234 Brooklyn avenue; residence of G. L. Nagel, 2234 East Forty-third street; Santa Fe-avenue School, 2055 Santa Fe avenue; Solomon's Place, 1240 East Fourth street; Soto-street school, Seventh and Soto streets.

West of Broadway—Avenue 21 school, 222 North Avenue 21; California-street school, 436 California street; Cadelar-street school, corner of Cadelar and Pellogo streets; Lincoln Heights Library, 2410 North Avenue 19; Los Feliz Improvement Association, corner New Hampshire avenue and Hollywood Boulevard; Monte Vista School, 5403 Monte Vista street; Mount Hill Center, Fifth and Mesa streets; restrooms, William Rash, 6424 North Figueroa street; Solano-street school, 3328 Solano street; only Monday, Wednesday and Friday evenings; store, L. N. Marx, 852 West Third street; Westlake Church, Commonwealth and Alvarado; Wesley Methodist Temple, 1814 West Eighth street.

OUTSIDE LOS ANGELES.

Registration will begin on Tuesday morning outside the city of Los Angeles. The places of registration in various towns follow:

Acton, John J. Heinch's store; Alhambra, City Clerk's office; Arcadia, E. M. L. Ward; Azusa, City Clerk's office; Beverly Hills City, City Clerk's office; Burbank, City Clerk's office; Calabasas, postoffice; Castaic, George W. Dodge, clerk of the Castaic School District; Chatsworth, Chatsworth residents on Ocean avenue; Compton, schoolhouse; Del Sur, Mrs. J. K. Johnson, clerk of the Del Sur School District; Downey, Mr. Stuart's residence at 324 East First street; Eagle Rock, W. H. Dorrance's residence at 128 North Argyle avenue; East Whittier, Plum school; El Monte, City Hall; residence of A. L. Kerns, Ellis Lake; near Southern Pacific station; Fairmont, A. J. Lorimer, clerk of the Fairmont School District; Florence, Florence School No. 1; Glendale, City Hall; Hawthorne, Hawthorne school; Hyde Park, City Hall; Inglewood, corner store of Mrs. Shaw, Regent and Eucalyptus streets; Lancaster, R. N. Wright, clerk of the Antelope Valley School District; W. E. Upmeyer, clerk of the Tierra Bonita School District; La Verne, City Clerk's office; Lawndale, Hawthorne and Howard avenues; Little Rock, W. A. Phillips, clerk of the Pleasant View School District; Llano, F. E. Wild, clerk of the Llano School District; Long Beach, American avenue and 223 Elm avenue; Manhattan Beach, City Clerk's office; Monrovia, Baker's Pharmacy; Montebello, Montebello Herald; Newhall, F. L. Dunlap, clerk of the Newhall School District; Newhall, J. F. Shafer, clerk of the Newhall School District; Walnut, Walnut, clerk of the Valley School District; Ocean Park, Ocean Front and Marine avenue; Owensmouth, bank building; Palmdale, Evan L. Evans, clerk of the Palmdale School District; Palms, J. E. Bergman's place, Inglewood road and Redondo-Del Rey car line; Pasadena, Chamber of Commerce (fifth floor); City Hall and postoffice; Pico, Charles A. Hall, clerk of the Alhambra School District; Pomona, corner of Carey avenue and Second street; Redondo, Kenneth Chase, Redondo Redondo Beach, City Clerk's office and Perry school; San Fernando, City Clerk's office and grammar school; San Gabriel, Garvey schoolhouse and City Clerk's office; San Pedro, Fifth-street school, Fifteenth-street school and San Pedro Fish Company; Saugus, Joseph W. Turnbull, clerk of the Saugus School District; Sherman, 2254 Clarke street, clerk of the New Era School District, and S. H. Douglas, clerk of the San Francisquito School District; Sherman, 2254 Clarke street, Sherman schoolhouse and office at 100 Santa Monica Boulevard; South Pasadena, City Clerk's office; Tujunga, postoffice; Valparaiso, John Mathis, trustee of the Alameda School District; Venice, City Hall; Vernon, City Hall; Vidocq, J. E. Couch, clerk of the Vidocq School District; Walnut, W. H. Mulholland; Whittier, S. H. Thompson, school superintendent; Willowbrook, Brant's real estate office at 13049 Willowbrook avenue.

SENTENCED DESPITE STORY OF "STRANGER."

Mark Toley had a variation of the story of the "mysterious stranger" yesterday, when he appeared before Judge Willis for sentence on a charge of burglary. He stated that he paid a stranger $100 for a watch worth $350, and that a girl friend was present at the time. The girl also testified.

In considering the question of sentence, the court stated that the "mysterious stranger" story was the same, except that a witness saw the stranger. The court permitted an application for probation to be filed, but stated it would be best for the defendant, if he told the truth, when he appeared before the court the next time. Hearing on probation was set for the 12th inst.

NO, SIR! Y' CAN'T SMOKE IN HERE.

New Long Beach Council Bars Lady Nicotine's Breath in Chamber.

The new Councilmen of Long Beach will not permit smoking in the Council chamber. The new Councilmen of Long Beach do not smoke.

City Attorney Hodenpyl yesterday conveyed this intelligence to the out-going administration. He had been chairman of the secret conferences of the Councilmen-elect and knew what he was talking about.

"This is our last smoke here," he said as he lighted a cigar. Mayor Lisenby said he thought the rule was "proper." At the time the Mayor was puffing a long and very black stogie.

The rule will apply to everybody that enters the chamber—attorneys, garbage men, newspaper reporters, or faith healers.

Mr. Hodenpyl also informed those present at yesterday's meeting of a matter of great importance to Long Beach. He said the new Councilmen had made a special investigation and ascertained to their satisfaction that the new City Manager, Charles E. Hewes, does not smoke cigarettes.

FIGHT LOST, LAWYER PAYS COURT FINE.

Attorney Released from Custody After Settling for Contempt.

After battling unsuccessfully through the Superior Court and the District Court of Appeal in an effort to have set aside a $100 fine imposed on him Thursday by Judge Monroe for contempt of court, M. O. Graves, local attorney, late yesterday paid the fine and was released from the custody of Deputy Sheriff Cochrane, who had accompanied him to the various courts during the day.

Mr. Graves made application for a writ of habeas corpus to Presiding Judge Shenk of the Superior Court, after he had been committed to the custody of the Sheriff by Judge Monroe. The application was denied and proceedings were then brought before Division No. 1, District Court of Appeal. There, too, the application was denied. Following this, Mr. Graves returned to the Sheriff's office and paid the fine there, since the County Clerk's office was closed.

The habeas corpus proceedings were brought after Mr. Graves appeared yesterday morning in Judge Monroe's court. He had been given until then to pay the fine or to serve it out in the County Jail at the rate of $2 a day. When he came before Judge Monroe he asked for a stay of execution, but the court stated that he did not think he had the power to grant a stay.

"If you are released," declared the judge, "it will be in the custody of the Sheriff, for all of the time you are released."

The fine for contempt came when Mr. Graves entered into a controversy regarding a statement Judge Monroe made concerning a verdict returned by a jury, in the case of T. I. Post and wife against J. W. Cousens and wife. A verdict of $350 was returned in favor of the plaintiffs, whom Mr. Graves represented.

Mr. Graves asserted last night that his position was not due to any personal feeling against Judge Monroe, but that he had taken exception to the court's remarks in order to defend the jury system.

Imperial Valley Motorists Plan Holiday Tours.

[EXCLUSIVE DISPATCH.]

EL CENTRO, July 1.—Hundreds of Imperial Valley motorists are getting their machines into shape for the general exodus for the Independence Day holiday period. Many are planning trips into the mountains, while many others will go to Los Angeles and the near-by beach cities, using the new State highway, the vast stretch of which will be opened tomorrow.

Heretofore the trip to Los Angeles by the desert route has been very unpopular because of the bad roads, but with the new pavement completed and dirt roads in Riverside county improved the biggest movement of motor cars ever witnessed over this route is expected tomorrow and Sunday.

Two Independence Day celebrations in the mountains will attract many persons from the valley. At Live Oak Springs the American Legion posts of Imperial Valley will join with Boyce Aten post of this city in a two-day picnic. The celebration to be staged by Troops F and D, Eleventh Cavalry, at Jacumba, will attract a big crowd.

GRAUMAN'S EMPLOYEE LAID TO LAST REST.

With fellow employees of the Grauman theaters, her last place of employment, in attendance, funeral services for May Palmer, who died Wednesday of ptomaine poison, were conducted at 10 a.m. yesterday in the John Paul undertaking parlors. In the absence of relatives of Miss Palmer in this city, Sid Grauman, at whose Third and Broadway theater she worked as an usherette, assumed full charge of funeral arrangements.

Rev. Baker P. Lee officiated at the services. Usherettes and seventeen lobby boys of the Grauman theaters, all in uniform, attended the service in a body. Employees of the Grauman houses acted as active and honorary pallbearers. Burial was in Rosedale Cemetery.

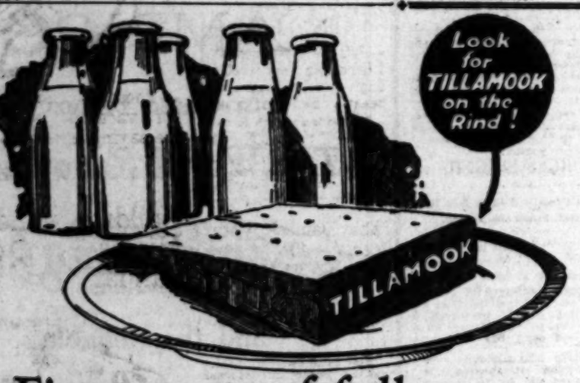

Five quarts of full-cream milk in every pound!

No wonder Tillamook Cheese is so rich and delicious. No wonder it is so high in food value—five quarts of full-cream milk go into the making of every pound!

Tillamook dairymen voluntarily asked for a law in Tillamook County which compels the rigid testing of every cow for health.

To make the finest cheese in the world, is the ideal of this little valley.

For the past twelve years an expert cheese-maker has directed the testing of every cheese made in the twenty-four kitchens. Only those of highest quality are branded Tillamook! It must be the best or the name Tillamook will not be found on the rind. *Ask your grocer for Tillamook Cheese—sold by the slice or in 6 and 14-lb. sizes*

TILLAMOOK COUNTY CREAMERY ASSOCIATION, Tillamook, Oregon
—24 Cheese Kitchens owned and operated co-operatively by the Tillamook Dairymen

TILLAMOOK CHEESE

J. W. Robinson Co.

Seventh and Grand

Men's Bathing Suits $3.45

Off for the breakers with a Wool Bathing Suit from Robinson's!

A good holiday assured. For there is more than just $3.45 worth of satisfaction packed into one of these Suits. It is just what it should be in comfort and appearance. It is light weight and it dries quickly.

There are hundreds of them at Robinson's from which to choose one's favorite color, with or without stripes on skirt and chest.

Saturday, make it a point to get one. $3.45.

FIRST FLOOR—HOPE STREET ENTRANCE

Men's Union Suits $1.50

Union Suits of Robinson's quality; suits that give thorough satisfaction are to be $1.50.

They are made of a dependable fabric closely stitched which makes a real difference in the length of service they give.

Saturday, $1.50.

FIRST FLOOR

Men's Shirts $3.00

Shirts that usually sell for much more are made of fine Imported Madras. They have the new sized cuffs and specially constructed neckband which gives long service and perfect fit.

A hair line stripe in various colors runs throught the material.

Sizes 13½ to 17.

Saturday, $3.00.

Men's Wash Neckwear

Seasonable Neckwear that tubs may be be had in a number of good looking fabrics and patterns for as low as 50c.

These Ties are various shapes such as open end, straight cut and panel effects.

Fine mercerized fabrics come at 50c and wash silks at $1.00.

FIRST FLOOR—HOPE STREET ENTRANCE

Men's Palm Beach Trousers $5.95

Seldom does an opportunity to buy Genuine Palm Beach Trousers at so low a price present itself.

These are well cut, with good pockets and linings, merits not often found in trousers at $5.95.

They come in several colors that will match the suit coat or will look well with a sports coat. Sizes 29 to 44.

Good Trousers, low priced. $5.95.

FIRST FLOOR—HOPE STREET ENTRANCE

Camper's Tent $7.50

Think of it! A vacation tent marked $7.50 just at vacation time! They are priced far below the customary figure.

25 of them—made of 8 oz. White Duck complete with poles in size 7x7.

Seldom is such a value in tents offered. And even less seldom at such a propitious time.

Saturday, then—25 White Duck Tents—$7.50.

FIFTH FLOOR

Golf Suits $35.00

Golf Suits for men that will make a difference in the drive—

Suits that combine real fit with freedom; and withal, Suits that cost but little in proportion to their worth.

The Coats are well made in a belted back style with side inverted pleats and patch pockets.

The Knickers are cut American style with good quality lining and pockets.

Fabrics used in these suits are Domestic Tweeds in dark shades of green, gray and brown.

White trousers worn with these coats make a popular combination.

Sizes 34 to 44 chest. Knickers to match.

Priced at $35.00.

Week-End Leather Bags $9.75

Bags of Patent Leather for just $9.75 on Saturday.

Robinson's prestige in the market alone is responsible for this low price. And, when Robinson's buy low, Robinson's patrons buy low. The benefit is always passed on.

These Bags are equally suitable for overnight, week-end or shopping trips, having plenty of room, with a full length pocket on one side and mirror and coin purse on the other. The frame is riveted and each bag has a catch lock and sliding end catches. The lining is of silk in a variety of colors.

A buying opportunity in Bags to take along over the Fourth.

Saturday—$9.75.

FIRST FLOOR

500 Yards Ribbon At ⅓ Off

500 yards of Satin Ribbon of fine quality from 2½ to 6 inches will be on sale Saturday at just HALF PRICE.

This Ribbon comes in pink, blue, green and white. It is regularly priced at from 60c to $1.10 a yard.

Stock up with Ribbons on Saturday.

FIRST FLOOR

Children's Lisle Hose

1200 Pairs of Lisle Hose for little folks are to sell at a low price on Saturday. They come in black, brown and white.

And they are priced at 25c a pair.

Women's Lisle Hose

600 Pairs of Women's Lisle Hose are priced at 65c. They have semi-fashioned feet, and may be had in black, brown, putty, gray, taupe and white.

Just 65c for a pair of good Lisle Hose.

Women's Silk Hose

1200 Pairs of Women's Silk Hose with substantial heel, toe and top of lisle come in black, brown and white.

They are moderately priced at $2.25 and $2.50 a pair.

FIRST FLOOR

Shoes

To make children proud and happy when "dress-up" times comes 'round, buy them Roman Sandals! It is hard to tell how pretty they are, but the picture helps.

They are of black patent leather with suede tops and white pearl buttons!

Sizes 2½ to 4½, $3.50.
Sizes 5 to 8, $4.25.
Sizes 8½ to 11, $5.25.
Sizes 11½ to 2, $6.25.

FOURTH FLOOR

Bungalow Aprons

Just the word "Bungalow Apron" has a satisfying sound. But imagine "English Print" beside it!

Isn't the combination irresistible? The reality is even more so!

Here are Bungalow Aprons of English Prints, Imported Ginghams, Crepes and Muslins that will make summer housekeeping a delight.

They are priced at $3.95—$4.95—$5.95.

Other Aprons that are durable and attractive are made of gingham or percale in checks or stripes and may be had at the low prices of $1.00—$1.45—$1.95.

FOURTH FLOOR

Blouses Half Price

Blouses that are regularly priced at from $15.00 to $79.50 have been taken from Robinson's carefully chosen stock and marked at *Half Price* for Saturday.

Robinson's patrons know what that means. They know that Blouses of Robinson quality may be had at great savings—in fact, savings of just half the price they are accustomed to paying for such Robinson Blouses.

These come in georgette, satin and Canton crepe in both over-the-skirt and tuck-in styles. They are beaded or hand-embroidered and some are with and others without collars. There is also a choice of long or short sleeves. Many of these Blouses are *Imported*.

Many Blouses of the better sort, *Half Price* on Saturday.

THIRD FLOOR

Organdie Frocks for Girls

Girls who want to look their prettiest, wear Organdie—

They somehow know that it was made for them. Its very crispness speaks of youth and summertime. And the gay and saucy styles it chooses for its own leave the pretty miss no choice but to take them.

The Organdie Frocks at Robinson's come in the new shades of pink, orchid, blue and yellow. Some come in white with colored trimmings of hand-made organdie flowers. All are charming enough to tempt at higher prices. But all are so low priced that several may be bought without making one feel extravagant.

Sizes 6 to 16.

Saturday $6.75 and $6.95!

GIRLS' SECTION—FOURTH FLOOR

Silk Sports Skirts $16.75

Silk Skirts, like sweaters, are favorites of the day in summertime.

For shopping of a morning; for luncheon, tea or evening or for any time at all the smart skirt of silk is always to be seen.

These at Robinson's are so versatile that any occasion will find them ready.

200 Skirts of Roshanara Crepe, Canton crepe, Chinchilla satin, Snake-skin satin and Tally-ho silk may be had in plain or pleated models in all the colors so popular this season. Their price is notable; $16.75.

THIRD FLOOR

Elbow Length Gloves $1.15

Think of being able to buy 16-Button Gloves that look like leather but are cooler and more comfortable. White, mode and beaver, for $1.15!

These of fine Chamoisette come in the leather shades, so that it is difficult to tell the difference from real leather.

There are Slip-ons and 16-Button lengths and all have been bought to sell at this low price of $1.15.

FIRST FLOOR

Athletic Corsets

Robinson's is pleased to announce the arrival of a shipment of a full line of H. and W. Sports and Athletic and Swimming Corsets.

This will be welcome news to the housewife as well as to the girl who revels in out-of-door sports, for the light fabrics and general construction of these Corsets makes them ideal for all kinds of summer wear.

Broche with elastic sections—and just enough boning to keep one trim! That is all one needs for the busy part of the day.

Prices range from $1.50 to $6.50.

FOURTH FLOOR

Women's Bathing Suits

To jump the breakers, or to grace the beach are these Suits equally attractive.

They are made for easy swimming, a feature sometimes overlooked in the designing of pretty bathing suits.

They are of wool, of course, because it is light weight and dries so quickly. Some have arm shields. One may have a choice of many colors, some with chest and skirt stripes in contrasting shades.

All sizes. Priced at $4.95 and $6.75.

THIRD FLOOR

Petticoats

Of Satin

Petticoats of Satin so heavy that $3.95 seems a price absurdly low. They are made on straight lines with the scalloped bottom and their trimming consists of three rows of hemstitching edged with lace. Colors are flesh and white.

Assuredly a petticoat opportunity worth coming to town for!

100 Satin Petticoats priced at $3.95.

THIRD FLOOR

Of Silk

60 Petticoats of Tub Silk made with double panel so that they are shadow proof, will sell on Saturday at just *$2.95*.

60 Petticoats of Satin that are lined throughout and trimmed in dainty Calais lace are low priced at *$4.95*.

'Tis Petticoat time, indeed!

FOURTH FLOOR

Of Muslin

For practical, every day strenuous wear, what so good as a Petticoat of Muslin!

Robinson's has a great variety of shadow proof Muslin Petticoats that are very inexpensive.

Those of Indian Head with machine scallop are only $1.45.

Those of Fruit of the Loom with Crocheted Scallop are $1.95.

Middy Twills finished in Hand-made Scallop are $2.93 and—

Irish Poplins with Hand-made Scallop are $5.95.

A truly splendid assortment of Muslin Petticoats at truly splendid prices.

FOURTH FLOOR

SATURDAY MORN

Cherry Red Bead Neckla —98c

—They are popula you can see by wa only a short dist along Broadway.

—They give a fetc touch of lovelines the simple frocks blouses and are always becoming.

—At 98c we feature in. strands of well and polished bead graduated

30-inch Cher Red Necklac —$1.98

—They are made of larg long or round beads w small bead knotted bet each one and finished 3-inch bead tassels.

—Cherry Red Earr to match these Neckl —drop, Spanish or ton styles at prices f 98c to $1.49.

Main Floor, South Buil —Jaco

Jacob

Men's Athletic Union Suits 79c

—Well made suit madras, and cro and small check sook that we've re from higher priced because they are soiled.

—They are full cut very neatly finishe broken assort priced for a clean-up.

Main Floor, North Bu —Ja

1000 Yards 36 Inch Marquisette at 29c

—It's an ecru marquisette even weave and thorough cerized. The price is very and there should be a livel of this item.

Cluny Edged Marquisette—49c

—A very effective curtain comes in ivory and ecru.

—We make plain cu free when materials ar chased here.

Second Floor, South

Lemonade Se Special $2.2

—Set includes pitche glasses and combin stirrer straws that them much more at tive. An unusually p design.

Main Floor, South Bu —Ja

We Have the New Models in Nemo Corset

—The new medium an bust styles are sure t many new friends fo Nemo—and the women already know their nu ous advantages will them better than ever!

—The models of whic are especially good fo average and stout f and have the features make the Nemo appr from the health as we the fashion standpoint.

—They are made of pi white coutil or of broche and have elasti serts at top.

—Prices range from $5. $9.00.

Second Floor, North Bu —Ja

Women's Bathing Suits

To jump the breakers, or to grace the beach are these Suits equally attractive.

They are made for easy swimming, a feature sometimes overlooked in the designing of pretty bathing suits.

They are of wool, of course, because it is light weight and dries so quickly. Some have arm shields. One may have a choice of many colors, some with chest and skirt stripes in contrasting shades.

All sizes. Priced at $4.95 and $6.75.

THIRD FLOOR

Petticoats

Of Satin

Petticoats of Satin, so heavy that $3.95 seems a price absurdly low. They are made on straight lines with the scalloped bottom and their trimming consists of three rows of hemstitching edged with lace. Colors are flesh and white.

Assuredly a petticoat opportunity worth coming to town for!

100 Satin Petticoats priced at $3.95.

THIRD FLOOR

Of Silk

60 Petticoats of Tub Silk made with double panel so that they are shadow proof, will sell on Saturday at just *$2.95*.

60 Petticoats of Satin that are lined throughout and trimmed in dainty Calais lace are low priced at *$4.95*.

'Tis Petticoat time, indeed!

FOURTH FLOOR

Of Muslin

For practical, every day strenuous wear, what so good as a Petticoat of Muslin!

Robinson's has a great variety of shadow proof Muslin Petticoats that are very inexpensive.

Those of Indian Head with machine scallop are only $1.45.

Those of Fruit of the Loom with Crocheted Scallop are $1.95.

Middy Twills finished in Hand-made Scallop are $2.95 and—

Irish Poplins with Hand-made Scallop are $5.95.

A truly splendid assortment of Muslin Petticoats at truly splendid prices.

FOURTH FLOOR

Cherry Red Bead Necklaces—98c

—They are popular, as you can see by walking only a short distance along Broadway.

—They give a fetching touch of loveliness to the simple frocks or blouses and are most always becoming.

—At 98c we feature 27-in. strands of well cut and polished beads in graduated sizes.

30-inch Cherry Red Necklaces—$1.98

—They are made of large oblong or round beads with a small bead knotted between each one and finished with 3-inch bead tassels.

—Cherry Red Earrings to match these Necklaces—drop, Spanish or button styles at prices from 98c to $1.49.

Main Floor, South Building—Jacoby's.

On Broadway **Jacoby Bros.** Between 3rd and 4th

July Clearance Sales

Sport Veilings Specially Priced..... 49c

—Chenille dotted veilings in pleasing patterns and a diversity of meshes. They are much desired for sports wear and there's a large color assortment.

Main Floor, South Building—Jacoby's

Sale of Semi-Cut Glassware at..... $1.98

—More than a dozen kinds in this lot—vases, ice cream bowls, berry bowls, sugar and creamer, comports, celery trays, olive dishes and large salad bowls.

Main Floor, South Building—Jacoby's

Free Lessons in Lamp Shade Making

—We will be glad to make suggestions or to help you in making a shade that you will be proud of.

—Arrange the time to suit your own convenience. Our time is yours.

—You will find a quiet, pleasant class location on the North Building balcony, where there is good daylight and you will be made to feel at home.

—We carry a large assortment of wire frames and other shade-making needfuls at very attractive prices.

Silks at $1.39

—Be sure to see this specially priced assortment before deciding about your shade. There's just about every color and the quality is remarkable.

Main Floor Balcony, North Building—Jacoby's.

Sale of Footwear in the Basement Saturday

—Extraordinary values in four lots of footwear that will meet the vacation needs of women and children.

—There are smart, practical styles in wide variety and the prices MUCH less than you'd pay in a regular way. They have tiny imperfections, but so slight that you'd scarcely notice them—and the quality is there.

Jacoby's Will Be Open All Day Saturday, July 2nd

Men's Athletic Union Suits 79c

—Well made suits of madras, and crossbar and small check nainsook that we've reduced from higher priced lines because they are a bit soiled.

—They are full cut and very neatly finished. A broken assortment priced for a quick clean-up.

Main Floor, North Building—Jacoby's

1000 Yards 36 Inch Marquisette at 29c

—It's an ecru marquisette of fine, even weave and thoroughly mercerized. The price is very special and there should be a lively selling of this item.

Cluny Edged Marquisette—49c

—A very effective curtaining that comes in ivory and ecru.

—We make plain curtains free when materials are purchased here.

Second Floor, South Building—Jacoby's.

$15.48

You'll Be Glad to Buy These

Dainty Organdy Frocks

For They'd Ordinarily Sell for Much More Than

No C. O. D.'s **$15.48** No Exchanges

—The fabrics and colorings are so dainty and lend themselves so charmingly to the prevailing modes.

—The artist has sketched half a dozen of the styles, and there are others that you may like even better!

—We know they'll settle the summer frock problem for scores of women, for they are just the sort of dresses that are a delight to see and a genuine satisfaction to wear. Sizes 16 to 42.

Third Floor, South Building—Jacoby's.

Girls' White Regulation Dresses Greatly Reduced

—The reductions are really drastic and such well known makes as the Paul Jones, Jack Tar and Eiring frocks are included.

—At $3.98 there are Paul Jones, Jack Tar and Eiring models of good white jeans, some all white and others having trimming of red or navy. In this lot the sizes range from 3 to 6.

—At $4.98 there are the larger sizes up to 14 years and also some smart middy frocks—

—At $6.98 we show ever so many styles in jeans or a good quality of Paul Jones suiting. An especially pretty model has the box pleated skirt and a waist that buttons on. The sizes run to 16 years.

Boys' and Girls' Bathing Suits..... $2.98

—All wool suits in a variety of pretty colors and stripings. The sizes are from 28 to 36 and the price is very special.

—Other suits in the famous Jantzen elastic stitch. Sizes to 38 at $4.98, $5.98 and $8.98.

Boys' Play Suits, Special.... 59c

—They are of summer weight denims and khaki twill in sizes 3 to 7.

Girls' Pegtop Play Suits..... 95c

—A quaint little style made of sturdy summer weight material. Sizes 2 to 8.

The Floor of Youth—the 4th—Jacoby's.

Fancy Lockstitch Fiber Tricolette..... $1.75

—There's white and a wonderful assortment of the favorite sport and staple shades at this much reduced price.

45 Inch St. Gall Organdy—at 75c

—White and twenty of the most popular shades in these dainty imported organdies. They make a dainty frock cost very little when they're only 75c a yard.

40-Inch Printed Batiste—49c

—It's the first showing of these attractive fabrics. Geometrical designs, the most of them, and there are scores of patterns and colorings.

Second Floor, South Building—Jacoby's.

40-Inch Sport Skirtings—$2.95

—A very special price and the line includes white and preferred sport shades.

Second Floor, South Building—Jacoby's.

White Wash Skirtings—$1.19

—These include some very high grade skirtings that are very sharply reduced.

—There are gabardines and oxford weaves in satin and basket effects.

Fancy White Sheer Fabrics—49c

—Fully fifty pieces in this collection of sheer white weaves and 49c is a much less than regular price.

Second Floor, South Building—Jacoby's

500 Yards Imported Pongee 75c Yd.

—It's the "Formosa" brand, an especially high grade Japanese weave that is all silk.

—Pongee is so much in demand nowadays that this lot should be quickly sold at the price.

Second Floor, South Building—Jacoby's.

Table Damask, Very Special—49c

—There are five pretty patterns in this permanent finish satin damask—and the price is way low.

Damask Napkins—$1.59 Doz.

—These satin damask napkins have the "Basco" lintless finish and are neatly hemmed.

—Just thirty dozen to go Saturday at $1.59.

Second Floor, South Building—Jacoby's.

Women's Bathing Suits Are Priced..... $4.98

—And they are remarkably good values that we offer just at the vacation season.

—Regulation athletic styles in a number of plain colors and two-toned effects. Some have skirt and breast stripes and others are plain or in the heather mixtures. Sizes 34 to 44.

Second Floor, North Building—Jacoby's

Men's Bathing Suits Special at..... $3.45

—You'll know the moment you see them that these good, firmly knit worsted plaited suits are decidedly exceptional at the price.

—In black, green, red, blue and the heather mixtures and have contrasting chest and skirt stripes.

—Men's All Wool Bathing Suits at $3.85 and $4.95.

Main Floor, North Building—Jacoby's.

2500 Pairs Women's Low Shoes Saturday at $2.00

—There are black, brown and white low shoes in oxford, strap pump and other smart styles.

—They are unusual values, every pair of them, and should cause lively selling at $2.00!

Boys' and Youths' Scout Shoes... $2.29

—These are especially in for vacation wear—and the saving is easy to note.

Children's and Misses' Sandals.. 89c

—Just figure what a saving on these dependable low shoes. Of brown calf, like sketch. Sizes to 2.

Mary Janes... $1.98

—This popular style in patent leather and white canvas.

Lemonade Sets Special $2.29

—Set includes pitcher, six glasses and combination stirrer straws that make them much more attractive. An unusually pretty design.

Main Floor, South Building—Jacoby's

We Have the New Models in Nemo Corsets

—The new medium and low bust styles are sure to win many new friends for the Nemo—and the women who already know their numerous advantages will like them better than ever!

—The models of which we are especially good for the average and stout figure, and have the features that make the Nemo approved from the health as well as the fashion standpoint.

—They are made of pink or white coutil or of pink broche and have elastic inserts at top.

—Prices range from $5.00 to $9.00.

Second Floor, North Building—Jacoby's

The Basement Offers Some Pretty Tub Frocks for Less!

—They are the sort of frocks that are demanded for wear right now and that will be in demand for many weeks to come.

—There are eight lots and they include so many clever styles and pretty colorings that describing them is out of the question.

—Values are out of all proportion to the prices, as you'll know when you see them.

—Gingham Frocks, $4.98 and $7.49.

—Voile Frocks, $4.98 and $5.98.

—Organdies at $9.79, $12.79, $14.98 and $17.50.

300 Crepe de Chine Blouses to Sell at $2.39

—A very fortunate purchase brings this opportunity to buy unusually good crepe de chine blouses for $2.39.

—They are in the right colors as well as white and in plain tailored, tucked and lace trimmed styles.

Jacoby's Underprice Basement—South Building.

—Let our expert shoppers buy your needs. Mail your orders now!

PUBLISHED BY
THE TIMES-MIRROR COMPANY.
OFFICERS:
HARRY CHANDLER, Pres. and Gen. Mgr.
MARIAN OTIS-CHANDLER, Vice-Pres. and Secy.
F. X. PFAFFINGER, Treasurer.
HARRY E. ANDREWS, Assistant General Manager and Managing Editor.
Harry Chandler, Marian Otis-Chandler, F. X. Pfaffinger, Mabel Otis-Booth, Harry E. Andrews, Directors.

Los Angeles Times

EVERY MORNING IN THE YEAR.
DAILY FOUNDED DEC. 4, 1881.—40TH YEAR.

Sworn average circulation for every day of May, 1921.....190,921 Copies
Sworn Sunday only, average circulation for May, 1921.....143,843 Copies

OFFICES:
Times Building, First and Broadway.
Branch Office No. 1, 615 South Spring Street.
Washington Bureau, 804 Hibbs Building.
Chicago Office, 111 West Monroe Street.
New York Office, 286 Fifth Avenue.
San Francisco Office, 742 Market Street.
Paris Office, 420 rue Saint Honore.

LOS ANGELES (Loce Ahng-hayl-ehs)

MEMBER OF THE ASSOCIATED PRESS.
The Associated Press is exclusively entitled to the use for publication of all news credited to it or not otherwise credited in this paper and also the local News Published here within.

CHUNK OF CHEESE.

The dairymen of New York are going to turn out the biggest cheese in the world, to be exhibited at the State Fair at Syracuse. It will weigh twelve tons. That is bigger than Jess Willard.

IN OLD MISSOURI.

The telegraph announces that a Missouri woman has just given birth to her thirteenth child at the age of 68 years. The husband in the incident is a bit past 70. It must be remembered that this is not second childhood, but the thirteenth.

THE SMALLER ARMY.

The Secretary of War says that under the new army bill over 100,000 men will be turned back from service—including about 30,000 from Washington. It is quite a cut to be made suddenly, but if the League of Nations had functioned quickly we might have been used to it by this time.

PROGRESS OF CRIME.

The insurance and bonding companies say that there are twelve times as many burglaries as there were ten years ago, while the embezzlement cases are five times as many as a decade ago. Of the hold-ups they have no statistics, but they have undoubtedly swelled in proportion. Of course, they blame part of it on prohibition.

THE CORN IS WAVING.

One of the government agricultural experts says he has produced a red, white and blue corn. Each kernel shows bands of the three colors and he says that he expects to produce a corn in two more seasons that will show rows of the three different colors on each ear. Then every cornfield will look like an army of occupation on parade with colors flying.

HIS DOUBLE LIFE.

Grover Cleveland Bergdoll has no friends in this country, but Senator Knox says he cannot see how Bergdoll can be both an enemy alien and a draft slacker. The government seized his property as an alien enemy and at the same time is trying to punish him for evading the draft as an American. If the Legion gets hold of him they will decide the point afterward.

THE FIGHT GOES ON.

Dr. Wilbur Crafts was unable to get any satisfaction out of Gov. Edwards in his crusade to stop the big fight. Dr. Crafts said it would be awful if Gov. Edwards went to the fight and it should afterward turn out to be a crime. The Governor was willing to take a chance. He rather thought it would be a crime if he didn't go. A man who fell down in his plan to make New Jersey as wet as the Atlantic Ocean could hardly be expected to stop a mix-up of such hardy characters as Jack Dempsey and Georges Carpentier.

THE GENEVA MOVEMENT.

Geneva is the home of the League of Nations and just now it is the center of another movement which would simplify a woman's wardrobe. This is a dress reform crusade. Geneva has many women who paint their faces and wear freak clothes—or no clothes at all—but these women are not natives. The Swiss people are inclined to be modest and sensible in dress and that is why the new movement is located in Switzerland and Geneva. They have a few horrible examples before them. Let Geneva watch our women and the League of Nations may take its chance. If Geneva is able to regulate the length of a woman's skirt it can regulate the size of the Japanese navy.

QUESTION IS RAISED.

The right of a State to issue bonds for the payment of a bonus to returned soldiers is being questioned in New York under a test case brought by agreement and in which both the State and nation are represented. The assertion is made that a State has no constitutional right to issue bonds for the financial benefit of any individual. It is argued that a bonus is a gratuity which the State proposes to add to payments already made to the soldier by the general government. The State would not have authority to float bonds for that purpose. Such is the contention of those who brought the case into court. Those who favor the bonus are also anxious to have its justice and legality determined.

WHERE?

There is an ominous quiet on the subject of where the public library is to be located. The people who pay the money are vitally interested in this matter and they are asking what is being done about it. Having voted $2,500,000 in order to have an adequate and suitable public library, they are naturally anxious to know where and how this sum is to be expended.

It seems most likely that if the question of location were submitted to the taxpayers they would again vote to place the building in the public square now called "Pershing." Here, at a saving of a million dollars for a site, a library might have ample space about it without greatly interfering with the present sitting privileges of the public. Trees, grass and fountain might also be retained, while the structure would have light and air upon all sides and form a noble center to the heart of the city. With the completion of the Grauman Theater, the Pacific Mutual Building and the new hotel on Olive and Fifth the surrounding blocks would add to the impressiveness of the library.

CHIEF JUSTICE TAFT.

No more meritorious appointment has been made in a decade than the selection of William Howard Taft to serve as Chief Justice of the Supreme Court of the United States. No American is probably more beloved by the whole people, Republicans and Democrats alike; none is more eminently fitted to preside over what is now the first judicial tribunal in the world.

Peculiarly enough, Chief Justice Taft has enjoyed a vastly greater popularity since he retired from the Presidency than during the period when he was the nation's Chief Executive. The tolerant manner in which he endured defeat, the unselfish support he gave to the man who had defeated him for the Presidency, the self-effacement which he practiced during the stirring months of the war period, the logic which he brought to bear in supporting the cause of right and justice, both while the fighting was in progress and during the peace negotiations—all these things were noted by the American people and remembered. The almost unanimous approval which greeted his appointment, both by the Senate and by the country at large, goes far to disprove the theory that republics are ungrateful or that they have short memories.

The opposition displayed by the "bitter-enders" in the Senate will not lessen the confidence which the American people feel both in his ability and his disinterestedness. It is an honor to be opposed by that faction; praise from them awakens instant suspicion. How different was the action of the Democratic Senators! They vied with their Republican colleagues in paying tribute to the ability, the high character and the unflinching patriotism of the President's nominee. Calling attention to the fact that it was Chief Justice Taft, while President, who appointed the late Chief Justice White, a southern Democrat, to the Supreme bench, they said they deemed it an honor to be permitted to vote for the confirmation of Justice Taft as his successor. Four Senators opposed his confirmation, giving a new measure of their own caliber by their opposition. They were Johnson of California, Borah of Idaho, La Follette of Wisconsin and Watson of Georgia. If Senator France had not been over in Moscow conferring with Lenine a fifth name would doubtless have been added to the group. It will not lessen the confidence of the American people in the Supreme Court to know that these five men were opposed to Chief Justice Taft's confirmation.

No man in the United States is better informed on questions that are likely to come before the Supreme Court, which is the custodian and the guardian of the Constitution and of the institutions established under it. To the justices are intrusted the highest interests of the American people. It is upon them that we must depend for the defense of the Constitution and the institutions of the government against the encroachments alike of privilege and radicalism. Politicians at times enact doubtful laws to win passing popularity with the masses; but the Supreme Court is above politics; it knows neither class nor interest.

Unfortunately, there have been times when appointments to the Supreme bench smacked of politics. A condition developed during the Cleveland administration that caused Mr. Dooley to observe: "The Constitution follows the flag and the Supreme Court follows the election returns." No one mentally honest will be inclined to accuse the new Chief Justice of being influenced by political considerations.

Chief Justice Taft is a conservative in his views, in the sense that he is indomitably opposed to radicalism. He has been quoted as saying in one of his addresses that "Constitutional measures of reform are always more beneficial to a nation and a people than the violent and revolutionary destruction of existing institutions. Revolutionary preachments are a certain indication of either a very limited knowledge of social evolution or of charlatanism."

For a former President of the United States to be appointed to such a high position under a succeeding administration is unprecedented. But President Harding has frequently displayed a disregard for those precedents founded on custom rather than logic. No one will honestly accuse him of making a political appointment in the selection of Chief Justice Taft; yet no act of his administration to date has been more popular. This is one of the rare instances in administration when popularity and merit coincide. The Times congratulates the President on his choice. He has given to the government three men who are not only great Republicans but great statesmen: Hughes, Taft and Hoover. One element of greatness is to be able to select great men as one's associates and assistants in government.

TAINTED JOURNALISM.

For the last ten days the Sacramento Union has been devoting about half its front page to an appeal to all persons interested in "clean journalism" in Sacramento and its environs to send paid-in-advance subscriptions to the paper for a term of one year. The publishers frankly admit that they are on the rocks financially and that the present returns from advertising and subscriptions are not enough to keep the craft afloat. They assert that the burden of debt which they assumed when they purchased the newspaper (covering its losses under former owners) is greater than they have been able to bear.

Such is the result of giving a newspaper a bad name. The present management of the Sacramento Union is one that, under average conditions, would make a newspaper a success. The editor is independent and courageous. He has brains, but no money, and he has attempted a project that it would probably require $1,000,000 to float successfully.

In the early days of California the Sacramento Union was one of the best journals published in the State. Its owners were able and independent. They fought for the good of the community in which they resided; the newspaper was profitable and they were highly respected.

Then came the period when the Southern Pacific Company sought a newspaper organ in the State capital in order to help maintain its dominance over California politics. The Union changed proprietors and became the personal organ of a powerful private interest. The name of the Southern Pacific Company never appeared in type at the head of the editorial page and the stock was held in the name of persons not connected with the company, but the readers soon discovered that Southern Pacific was written all over it.

From that time until the present moment the Sacramento Union has not been published at a profit. It has cost its different publishers more than $100,000. The public will not forget that it was formerly owned by private interests that published it as a personal organ to further their private schemes. Newspapers cannot be so published profitably. When the owners try to make a journal an advertising medium for their private interests, when they use it to further personal ambitions that have nothing to do with the legitimate functions of a newspaper, the journal itself becomes an expense to its owners and generally injures their private interests more than it helps them.

Readers have an uncanny faculty for discovering the hidden hand of the exploiter behind the newspaper. They soon find out whether there is an ulterior purpose back of its publication. But they are not so alert to realize when a newspaper has passed out of objectionable hands and is published by able and independent owners.

The greatest burden the Sacramento Union is now carrying is not the mortgage on the newspaper property, but the memory of the days when it was a political organ of the Southern Pacific Company. The general experience of American newspapers is that a publication once so tainted can never again regain the confidence of the general public. It is a curse that has seldom been removed.

INTERNATIONAL DISARMAMENT.

An important pillar in the edifice of world peace was erected on Wednesday when Congress adopted an amendment to the naval appropriation bill, approving the calling of an international conference to discuss a general disarmament plan. President Harding sent a special communication to Congressman Mondell, Republican leader, approving the amendment and giving assurance that the administration has already been seeking information "with regard to the attitude of foreign nations on the general subject of disarmament."

Several Republicans in the House of Representatives had objected to the form in which the resolution came from the Senate. They expressed the opinion that its scope was not sufficiently comprehensive and that it should relate to general disarmament and not to naval disarmament only. But the President silenced these objectors when he said that:

> It is wholly desirable to have the expression of a favorable opinion on the part of Congress relating to this world question and it would seem to me ample if it would be expressed in the broadest and most general terms.
>
> I am vastly more concerned with the favorable attitude of the Congress on this question than I am as to the form of expressing that attitude.

It is interesting to note that the President did not make any overtures to other nations concerning disarmament before he was formally backed by action of Congress. This is a marked departure from the policy of President Wilson. At the time Article X was included in the covenant of the League of Nations enough Senators to defeat the treaty had signed a statement that they would not ratify it with that article included.

The President is not going to risk a second fiasco. When he approaches foreign governments on the question of general disarmament he desires that they shall be assured that he speaks not only for himself but for the Congress of the United States.

Lloyd George and the other representatives of the imperial conference now in session in London have expressed themselves as willing to join a conference having for its purpose the formation of a plan for general disarmament. The first assurance of the attitude of this country is to be found in the amendment approving a disarmament conference. That the sentiment in favor of disarmament is almost unanimous is proved by the fact that the amendment was adopted by a vote of 330 to 4.

While no definite plan has been formulated for holding a disarmament conference, the opinion generally expressed in Washington is that the five powers that drafted the Treaty of Versailles will first meet: That will mean Great Britain, the United States, France, Italy and Japan. These countries now have the only really formidable armaments and an agreement among them for a general reduction would bring a great relief to the taxpayers of each of the countries. The appropriations for the army and navy approved by the present Congress total nearly $1,000,000,000. If that expense were to be cut in half by international agreement the present burden on industry would be lightened very materially. A similar reduction made all around would mean an annual saving of about $2,000,000,000 annually for the five countries.

But it is plain that disarmament can only be brought about by an international agreement. If the five countries that won the World War are to disarm it will be necessary for them to first agree upon a way of settling international disputes by appeals to justice instead of to force. That means an association of nations to support the decrees of an international court of justice. Unless such an association is formed mutual disarmament would be perilous; for there would always be the risk that some nation would secretly prepare for war and attack an unprotected neighbor without notice.

The Times has asserted repeatedly during the last three years that the sentiment of the world is in favor of a League of Nations. We have never been insistent concerning the exact form of that league. We are not sticklers about the letter of the covenant. What we desire is to see the world opinion in favor of an association of nations codified in some form and put into actual practice. We concur in the sentiment expressed by the President when he said: "I am vastly more concerned with the favorable attitude of Congress on this question than I am as to the form of expressing that attitude."

Ardent friends of the League of Nations ideal have been inclined to fret during the last three months because the President was not making more progress with his plan for an association of nations. His letter to Representative Mondell should be comforting to them; for he makes it plain that he desires to take no action until he has the assurance beforehand of the support of Congress. He desires to avoid a second miscarriage.

Calling an international conference to discuss general disarmament is a long stride towards a practical solution of the most serious problem by which the nations of the world are now confronted. If nations will quit preparing for individual wars they will quit fighting. It is largely a question of education. No one ever thinks now of a fight between any two American States. There is a high court to settle their disputes. The same condition can be brought about in relation to disputes among nations.

Men do not kill each other from choice. Civilized nations fight only to preserve their freedom. When no one is left to attack that freedom the cause for war will have disappeared. International disarmament surely means international amity.

CORDIALITY PAYS.

Much criticism has been occasioned in Wall street of recent years because of the tendency of some leading banks to make the heads of these institutions as inaccessible as possible. The air of exclusiveness reached the point in several instances where it did not a little harm to these banks in the way of losing business.

A story is being told around the street of the head of a large industrial corporation going to his bank, one of the biggest in the country, to see the president. A wait of more than half an hour resulted in his learning the president was extremely busy, likewise the vice-president, cashier, etc. Apparently the only one he could see was an assistant cashier.

After a considerable period of "chair-warming" the industrial head flounced out of the bank and walked into the office of the bank's greatest rival.

Here he was met cordially and taken to the office of the president with but a few moments' delay. He immediately drew a check for $10,000,000 on the account of his company in the "exclusive" bank and told the "open-door" bank to buy United States certificates of indebtedness with the proceeds.

Needless to say the "exclusive" banker lost no time the following day to call at the office of his former depositor and ask the reason for his withdrawal. But it was too late.—[Wall Street Journal.

RIPPLING RHYMES.

THE WINNERS.

The men who reach the higher
places are not cast down by each reverse;
they drape some smiles
around their faces and say the luck
might be much worse. Of men
whose fame is now immortal, a vast
percentage started poor; and not for
them did fortune chortle when they
set forth, dead broke, obscure. They
had hard knocks and kicks and
bruises, and they remarked, when
going lame, "In life's grim race the
faint heart loses, the brave heart
scores and wins the game." The
faint hearts quit as roads grow
rougher, and to the skies their wails
ascend; the fellows built to strive
and suffer press on and reach the
journey's end. The faint-heart lads
are often gifted, they well might win
some prizes gay; but in hard luck
their heads are lifted and they sur-
render right away. How many poets,
angel-throated, have missed the fame
that might be theirs because their
early rhymes were voted too punk
to feed to polar bears? How many
painters are forgotten and planted
under grassy knolls because some
said their work was rotten and froze
the current of their souls? The faint-
heart scout, though wondrous clever,
throws down his tools at fortune's
frown; the stout-heart guy toils on
forever and gets a mortgage on the
town. WALT MASON.

HIS TIE.

BY ALMA WHITAKER.

"The steadfastness of his character, the dependency in matters of importance can be judged by the tie of a man." So says a writer in Bruno's Review.

I remember a girl once telling me she simply could not marry a certain man because she couldn't stand his ties. He seemed to be a solid sort of a fellow, too, and the rest of him was in fairly good taste, but his ties were those podgy, bunchy affairs, streaked with violent colors, studded with brocade, and they usually worked up into a bulge at the slightest provocation. She asked me to study those ties and see how impossible they would be to live with.

"But you could alter them," I surmised, "he would certainly respond to a little tactful treatment."

I had to admit those ties had a quelling effect, that as the best chair upholstering in the parlor of a recent profiteer they had much to recommend them, but as ties—and ties upon a romantic lover—they were deadening.

"Yes, I suppose he would let me choose his ties if I made an issue of it," she admitted, "but he would never feel quite happy about it. Those ties are his taste. He probably takes any amount of trouble choosing them. If, on the other hand, he lets the clerk choose them for him, it indicates a weak shifting of personal responsibility, a lack of individuality. Yet, if those awful ties truly represent his individuality—well, I don't like it, that's all."

"But, my dear, if you loved him you would not see anything wrong in his ties," I suggested.

"Worse and worse," she snorted. "If love is as blind as all that no wonder it's a menace to the sex. But you have it the wrong way around—if I loved his ties I should probably love him. There is magic in the perfect tie. You see, men have so little opportunity of expressing themselves sartorially, hence the tie is concentrated self-expression. You can tell at once if a man is nervous and fidgety, petty and impatient when his ties are tied too tight or too loose. You can tell if he is generous and tolerant, efficient and particular, neat and orderly minded or slipshod, careless, wasteful, messy, pig-headed, stubborn. You can tell if he is refined and cultured or common and vulgar. You can tell if he is merely self-respecting or just vain."

All of which sounded like passable logic. There is some truth in it. But men were deceivers ever, and some of the most perfect ties in irreproachable taste, replete with tailored rectitude, conforming to all the best requirements of superlative adjustment, adorn some of the most reprehensible specimens of their sex I know. In fact, personally I am conscious of rising suspicion directly a sartorially perfect tie heaves in sight. Like the frank, unblinking stare of the fake oil-stock vendor who is going to make one's fortune overnight—that cultivated air of magnanimous honesty that is so very fetching—the perfectly tied man is too sophisticated. Sometimes, quite often. But, then, of course, such a one has made a specialty of the right kind of tie and perchance uses it to base ends—but it is still the right kind of tie.

It is very confusing. What is a poor girl to do? No girl wants to marry a man who exposes his minor vices in his taste in ties, yet she would be safer with that kind than with the sophisticated breed who knows how to conceal any vices he may have behind a seductively virtuous tie of unimpeachable taste and refinement.

There are few men, of course, who wear those inoffensive, hygienic, washing ties, which chiefly indicate a passion for cleanliness, and scorn ostentatious obtrusiveness in any guise. I myself was wont to bank on this breed—especially when they favored white ties of superior quality. One felt one could be so safe in trusting that genre. Until one day I heard a reckless philanderer remarking that he had been up all night at a gay party and nothing but a pick-me-up and a white tie could see him through the day. And I can vouch for it that the white tie contributed markedly to his temporary restoration to respectability. After that, when I met one of those utterly wholesome white ties in all its innocent purity, I found myself wondering what its owner had been doing the night before. I began to appreciate that the fellow who dared forth in a futurist arrangement of incredible violence was suffering no morning-after effects, but was actually, though hideously, advertising an unimpeachable rectitude.

AIN'T IT JUST SO?

Professor Dink Beason says thanks
Be, there is one department of
Life that racial prejudice or
National dislike never feases,
And that is the kitchen, and
When our forefathers fought their
War of extinction with the red
Man they adopted his succotash
And his hominy into their cook-
Books, and when we were at war
With Germany we threw their lan-
Guage out of our schools and
Their music out of our theaters
And their friends' newspapers,
Like the Examiner, out of our
Front yards, but the pretzel and
The wienerwurst, the sauerkraut
And the limburger still radiat-
Ed their cheerful influence over
Our digestion, the Satsuma plum
Is made welcome in homes where
Japanese may never go, lambs'
Curry with rice is granted an
Equality the Hindoo is denied,
And there are towns in Georgia
And Mississippi where a negro
May not safely venture that would
Go wild with joy at a chance to
Sit down to a meal of corn pone,
Fried 'possum and sweet potatoes.
THREI, FALL.

A Blooming Chicken.

Little Mary was visiting her grandmother in the country. Walking in the garden, she chanced to see a peacock, a bird she had never seen before. After gazing in silent admiration, she ran quickly into the house and cried out: "Oh, granny, come and see! One of your chickens is in bloom."—[Christian Register.

PEN POINTS

By the Staff

How about a mind-your-own-ness week?

Not even the League of Nations can stop this fight now.

Sugar has taken another drop; the candy-makers haven't heard it.

We have beaten the English at polo; but the Scotch are still masters at golf.

The aliens are complaining about the new poll tax, but it surely is worth $10 to live in California.

The new public library ought at least to be built and located by our friends rather than its enemies.

Perhaps Einstein will explain to us the relativity between peace resolution and a peace of victory.

Two States now levy a head tax on bachelors—proof positive that the single-tax idea is gaining ground.

Congressman Volstead has at last succeeded in demonstrating the difference between notoriety and popularity.

There will be nearly 10,000 boys present as spectators at the fight. No wonder the courts can't stop it.

Wonder why our puritanical reformers have never put a stop to reckless gambling in the shape of June brides?

We know what the marine said to the admiral; but it would be interesting to know what the admiral said to the marine.

Both the Senate and House declare themselves in favor of disarmament. Why don't they begin by disarming one another?

There's such a jam at Yosemite that one tourist in the midst of nature's grandeurs said he felt as if locked up in a folding bed.

We gather from the press dispatches that the Japanese government is strongly in favor of disarmament—for the United States.

William Howard Taft has lost more than forty pounds since he was President, but his decisions still carry a good deal of weight.

With two and a half million stenographs working overtime in America it looks as if the country wouldn't run out of jazz for a while.

Perhaps we have been too hard on Lenine; he has come as close to keeping his campaign promises as some politicians we know right here in California.

With the mercury at 96 degrees Minneapolis is having the hottest weather the section has known in twenty years. St. Paul thinks he is in the wrong place.

The Shipping Board has 217 vessels to sell. Anybody want a schooner? There are no buyers, and the government can't even sell the insurance companies.

We said that Charlie Dawes would make himself unpopular with office in Washington and he is making a start in the first reel. As a diplomat he resembles a case of prickly heat.

Congressman Mason's daughter wants to fill out the unexpired term of her dead father, but there doesn't seem to be much of a show. She can't tell a story like the old man.

Our idea of an optimist is a booster who finds a cause for rejoicing in the fact that more divorces were granted in Los Angeles county last year than in the whole state of Maryland.

A wife seeks freedom in the divorce courts because her husband stuffed a red-hot potato down her back. A man who will do things like that behind a lady's back is a gentleman.

The government still has $300,000,000 worth of ships that nobody seems to want. What the people crave is one of those old-fashioned schooners. A few of them would go fast on a hot day.

They are worrying in Chicago because eighty-eight girls have disappeared since the first of the year. Possibly some of them slipped out of town in the hope that nobody would know that they had ever been there.

The farms alone in Los Angeles county are worth $375,000,000, according to the Census Bureau. Likewise, there are a few corner lots of some value. Come to think of it, the county would bring in a pile if put under the hammer.

Eamonn de Valera has been elected President of the Irish republic. It seems to be a very slow process. His secretary goes out to the barn and casts a vote. That makes it unanimous. Why can't this country simplify its elections after the manner of this youthful republic?

CANADA.

Land of my birth, all my heart to thee hold,
Ne'er for the wrong did you prove unfold.
Justice for all in your heart of hearts,
Land of the maple, I love thee!

Tyrants may knock at thy portals the door,
Heroes, the sons whom thy dear mother bore,
Shall hurl every foe from thy sacred shore;
Beloved, my country, oh, fear not!

God keep thee safe in His care all the way,
Guard and direct thee each night and day.
While we, thy children who love thee, pray,
Land of the maple, God bless thee!

V. C. THOMPSON.
Alhambra.

BRING A FRIEND
Embra
at Sha
Complete Furnishers

PEN POINTS

By the Staff

How about a mind-your-own-business week?

Not even the League of Nations can stop this fight now.

Sugar has taken another drop, but the candy-makers haven't heard it.

We have beaten the English at polo; but the Scotch are still masters at golf.

The aliens are complaining about the new poll tax, but it surely is worth $10 to live in California.

The new public library ought at least to be built and located by friends rather than its enemies.

Perhaps Einstein will explain to us the relativity between peace resolution and a peace of victory.

Two States now levy a head tax on bachelors—proof positive that the single-tax idea is gaining ground.

Congressman Volstead has at last succeeded in demonstrating the difference between notoriety and popularity.

There will be nearly 10,000 taxpayers present as spectators at the fight. No wonder the courts can't stop it.

Wonder why our puritanical forefathers have never put a stop to reckless gambling in the selection of June brides?

We know what the marine said to the admiral; but it would be interesting to know what the admiral said to the marine.

Both the Senate and House declare themselves in favor of disarmament. Why don't they begin by disarming one another?

There's such a jam at Yosemite that one tourist in the midst of nature's grandeurs said he felt as if locked up in a folding bed.

We gather from the press dispatches that the Japanese government is strongly in favor of disarmament—for the United States.

William Howard Taft has lost more than forty pounds since he was President, but his decisions still carry a good deal of weight.

With two and a half million photographs working overtime in America it looks as if the country wouldn't run out of jazz for a while.

Perhaps we have been too hard on Lenine; he has come as close to keeping his campaign promises as some politicians we know right here in California.

With the mercury at 96 degrees Minneapolis is having the hottest weather the section has known in twenty years. St. Paul thinks he is in the wrong place.

The Shipping Board has 217 wooden ships to sell. Anybody want a schooner? There are no buyers at the government can't even sell the insurance companies.

We said that Charlie Dawes would make himself unpopular with official Washington and he is making good in the first reel. As a diplomat Charlie resembles a case of prickly heat.

Congressman Mason's daughter wants to fill out the unexpired term of her dead father, but there doesn't seem to be much of a show. We can't tell a story like the old man.

Our idea of an optimist is a booster who finds a cause for rejoicing in the fact that more divorces were granted in Los Angeles county last year than in the whole of England.

A wife seeks freedom in the divorce courts because her husband stuffed a red-hot potato down her back. A man who will do things like that behind a lady's back is no gentleman.

The government still has over $500,000,000 worth of ships that nobody seems to want. What the Olympic crave is one of those old-fashioned schooners. A few of them would go fast on a hot day.

They are worrying in Chicago because eighty-eight girls have disappeared since the first of the year. Possibly some of them slipped out of town in the hope that no one would know that they had ever been there.

The farms alone in Los Angeles county are worth $375,000,000, according to the Census Bureau. Likewise, there are a few corner lots of some value. Come to think of it, the county would bring in a pile if sold under the hammer.

Eamonn de Valera has been elected President of the Irish republic. It seems to be a very simple process. His secretary goes out to the barn and casts a vote. That makes it unanimous. Why can't the country simplify its elections after the manner of this youthful republic?

CANADA.

Land of my birth, all my heart to thee hold,
Never for the wrong did your flag unfold.
Justice for all in your heart of gold,
Land of the maple, I love thee.

Tyrants may knock at thy portals of door,
Heroes, the sons whom thy dear mother bore,
Shall hurl every foe from thy sacred shore;
Beloved, my country, oh, fear not for me.

God keep thee safe in His care all the way,
Guard and direct thee each night and day
While we, thy children who love thee, pray,
Land of the maple, God bless thee.

V. C. THOMPSON.

Alhambra.

STAGE SET AT BURBANK.

Fight Returns and Bible Films Will be Features at Spectacle Today.

With scores of auto parties encamped on the hillsides of Burbank, and more than 2000 visitors housed in the tent city at Woodland Heights, the stage is all set for "California's greatest spectacle," which will open in the San Fernando Valley city this morning.

More than 30,000 persons are expected to attend the celebration on the opening day, which will be featured by a sky carnival, a rodeo and an electrical parade. The hillside, with the thousands of lights from camp fires, autos and the tents, resembles a fairy city that has sprung up over night.

The secretaries of 100 chambers of commerce of Southern California, who were taken to the grounds yesterday by airplane, will remain over until Monday night, as guests of the Burbank Memorial Association. They held their convention yesterday.

ALL WILL FLY.

All of the flyers who brought the secretaries will participate in the air program today. In addition to the more than 100 commercial flyers and owners of private machines, who will take part, there will be sixty or seventy machines from Rockwell Field, at San Diego, and others from March Field, at Riverside.

Newspaper offices, to say nothing of Miss Information at the various telephone exchanges, were swamped with inquiries over the phone last night as to the identity of a wild speed demon of the air who flew above the city streets in a plane from which a huge, brilliant star was suspended.

It was not long before word was passed down Broadway that the pilot was Hubert Kittle and that the star, an eight-foot affair with thirty-two electric lamps, was the symbol that has characterized the big celebration that opens today at Burbank. With Kittle in his plane was Frank Hawkes, another pilot.

Kittle is in charge of all the features of the air carnival program to be held in connection with the Burbank celebration and has announced that during the three days of the carnival there will be in the neighborhood of 200 planes at Woodland Heights field, adjacent to the grounds where the celebration is to be held.

This morning the grounds will open at 11 o'clock, at which time the fight returns from Jersey City will be announced. The big fight will be reproduced blow for blow in a ring in the center of the arena, which seats 25,000 persons. James J. Jefferies, former world's champion, will referee.

CABRILLO STATUE.

Gov. Stephens will open the celebration immediately after this by the unveiling of a statue of Juan Rodriguez Cabrillo, the first white man to set foot in California. The statue was modeled by Adolph Lassoky, of Alhambra, a direct descendant of Cabrillo, and stands in the plaza of the Mission Village, where most of the concessions are quartered.

The rodeo will be the first afternoon number. More than 500 riders are entered in the national championship events for cash prizes totaling $10,000. The finals of the rodeo will be held Monday.

Tonight there will be an electrical parade under the direction of Mrs. Dorothy Shindler. Entries have been made by the Pasadena Tournament of Roses, Pilgrimage Play Association, Associated Chambers of Commerce of the San Fernando Valley, Burbank Choral Club, Burbank Woman's Club, Redondo Beach, Orange, Fullerton, San Diego, the Sunset Canyon Club and others. There will be more than 100 miniature floats, all of which will be drawn by persons.

HOLLYWOOD DAY.

Sunday, "Hollywood Day," will see the production of the historical pageant, "The Building of an Empire," by the Actors' Equity Association. Five thousand actors will appear in this masterpiece. At night there will be the first showing of "The Visualized Version of the Bible," a sacred film, which will be projected upon six screens at the same time. There will also be community singing by a trained chorus of 5000 voices.

On Monday, in addition to the rodeo finals, there will be a patriotic sky carnival and illuminated night parade. A grand mardi gras ball will be held in the plaza of Mission Village. "The Land of Poco Tiempo."

The celebration is being held to raise funds with which to build a memorial hall for the American Legion and other patriotic bodies, and an armory for the National Guard.

TRUE BILLS RETURNED.

Two Accused of Grand Larceny and Passing Large Checks.

Grand jury indictments were returned yesterday before Judge Reeve against Dan Samples, accused of grand larceny, and C. H. Fisher, accused of passing two large checks for which he had insufficient funds in the bank. Both defendants are under arrest.

Fisher is accused of passing a check for $4000 on Stevens, Page & Sterling, on January 21, and for a $5000 check on Elliott & Horne Company. Both checks are said to be on a local bank. His bail was fixed at $10,000.

Samples is accused of stealing sixty fur garments, valued at $1500; a number of fur coats, valued at $3000, and 143 mink skins, valued at $9 each. The articles, it is charged, were stolen from Samuel Gold. Bail was set at $5000.

ASSEMBLYMAN PLANS TO MAKE HOME HERE.

R. W. Colburn, State Assemblyman from Fallbrook, San Diego county, arrived here yesterday to look for a residence, announcing that he plans to bring his family to this city, where he expects to engage in business. Mr. Colburn was manager for three years of the noted Red Mountain Ranch. He expects to represent his Fallbrook constituents at the special session of the Legislature to be called for the purpose of considering reapportionment, and, thereafter, according to Mr. Colburn, he will retire from politics.

ON CHRISTIAN SCIENCE.

"God" will be the subject of the lesson-sermon tomorrow at the 11 a.m. services of twelve Christian Science churches and two societies of the city. Sunday evening services are held at 8 p.m. at the First, Second, Third, Fifth, Sixth, Ninth and Thirteenth churches.

Store Open All Day Saturday

Barker Bros.' Annual July Furniture Sale

Embracing Thousands of Offerings at Sharply Reduced Prices

Now in Progress

Store Open All Day Saturday.

Tickets for the "PILGRIMAGE PLAY" May Be Purchased at Barker Bros., in the Music Department.

Barker Bros
ESTABLISHED 1880

Complete Furnishers of Successful Homes. Broadway Between Seventh and Eighth.

DID NOT FIGHT; GETS NO VOTE.

Citizenship Denied to Man Who Avoided Draft in Time of War.

U. S. District Judge Trippet denied the petition of William W. Barco for naturalization yesterday.

At the time of the universal draft Barco had taken out his application for citizenship. On his questionnaire he claimed exemption on the ground that he was an alien. The court held that as a declarant he was not entitled to exemption. A brother and four witnesses were introduced by counsel for Barco, who testified to his loyalty to the United States. But U. S. Naturalization Examiner Jones threw a wrench into the gears of Barco's defense by asking him if he had ever tried to enlist. The defendant admitted that he had not. Barco says he may appeal the case.

Fifty were admitted to citizenship yesterday.

OLIVER MOROSCO SEEKS DIVORCE.

Action is Last in Series of Marital Tangles.

Wife, Unaware of Charges, to Contest the Suit.

Former Burbank Star Named in First Difficulty.

The Morosco marital tangle took another turn yesterday when Oliver Morosco Mitchell, the theatrical magnate, sued Mrs. Annie T. Mitchell for divorce in Detroit, Mich.

Though Mrs. Mitchell expected such action on the part of her husband, who has promoted many of the most popular theatrical productions ever presented on the American stage, she stated last night that she had not been informed as to the grounds on which the divorce is sought.

However, whatever the charge, Mrs. Mitchell will contest the suit. Such was her statement last night. During the early hours of the evening she was in conference with her attorneys, outlining her plan of action.

The marital conflicts of the Moroscos first became known during September, 1919, when Mrs. Mitchell filed suit for divorce, charging the producer of "Peg o' My Heart," "The Bird of Paradise" and other equally popular theatrical productions with cruel and inhuman treatment and with misconduct with Selma Paley, former star at the Burbank Theater. In this suit she asked for separate maintenance and for an injunction to restrain him from disposing of any of their community property, estimated to be worth $200,000. The sum of $500 a month for the support of herself and 20-year-old son was asked in this suit.

RECONCILIATION FAILS.

Following this action came rumors that Mrs. Mitchell's suit would be settled out of court, based on a stipulation filed at the Courthouse and in which both sides agreed to a postponement of the hearing, "for the purpose of reaching an amicable settlement." But a reconciliation proved impossible.

In May, 1920, Mrs. Mitchell filed suit to bring under a receivership $1,000,000 worth of theatrical properties, including a dozen of the most popular theatrical successes produced by Morosco since 1915, pending the outcome of her suit to recover a one-half interest therein. Following she filed a suit against her husband to show cause why he should not be restrained from selling, assigning or transferring any rights in the play "Peg o' My Heart." She declared this play had been assigned to her in 1912 by Mr. Morosco by means of a bill of sale.

Then came a general denial by Selma Paley to the charges issued by Mrs. Mitchell, to the effect that her husband had bestowed upon Miss Paley gifts of jewelry, money and real estate valued at $200,000.

During May, 1920, Morosco was accused of living in Atlantic City, Long Beach, N. Y., and elsewhere with Miss Paley, under the name of M. A. Paley. The following month, Mr. Morosco turned the tables and sued his wife for an accounting, a reconveyance of money and property and an order to restrain her from disposing of the property, asserting that all his wife's property was acquired after his marriage to her in 1897.

SETTLEMENT REACHED.

A settlement between Mr. Morosco and his wife was finally reached during October, 1920, a few months after the theatrical magnate returned to this city after an absence of three years, thus ending, for the time being, the long and bitterly contested controversy.

Under the terms of the agreement between man and wife and which was accepted by both parties, Mr. Morosco retained his theaters in New York and the Morosco Theater in this city and all of his plays, except "Peg O' My Heart" and "So Long Letty," which were given to his wife.

The last legal shot in the mix-up, preceding Mr. Morosco's suit filed yesterday, was a suit filed by Attorney Philip Cohen, in March, 1921, for $12,000 fees against Mrs. Mitchell for services as mediator in the controversy.

CHIROPRACTOR PLEADS GUILTY AND IS FINED.

[EXCLUSIVE DISPATCH.]

SAN DIEGO, July 1.—Taking the case from the jury, J. Edgar Halsted, at the close of the State's case today, withdrew his plea of not guilty to a charge of practicing a mode of healing without a license and pleaded guilty before Superior Judge S. M. Marsh, in the judge's private chambers at the Courthouse.

Returning to the courtroom, Judge Marsh announced to the jury that the case had been disposed of and the defendant fined $100, with the alternative of a fifty days jail sentence.

Damaging evidence by Mrs. Mary Walter of National City, dressmaker to Virginia Brissic, well-known actress, is believed to have resulted in Halsted's capitulation.

Mrs. Walter declared Halsted had seriously injured her back in treating her, that after one treatment she limped from his office and that she is now under care of a physician in an effort to recover from the effects of the treatments. Her cross examination by Griffith Jones, attorney for Halsted, was brief.

Soon afterward, Jones called Homer Castellaw, special prosecutor, to one side during a recess and told him of Halsted's willingness to plead guilty rather than let the case go to the jury. Halsted has been practicing chiropractic for some time, but was formerly a newspaper advertising man.

NEW RESTAURANT TO OPEN HERE THURSDAY.

The Tubells Restaurant and catering establishment will be opened Thursday at 521-523 West Seventh street, near Figueroa street. The company is owned and operated by Mrs. E. B. Russell and Louis E. Ireland of Pasadena. The kitchen and candy and ice cream factory will have the most approved appliances. The kitchen will be in charge of a chef formerly with the Hoffman House, New York City, and a well-known candy maker has been employed. The candy and pastry kitchens are located across the street from the restaurant.

Coulter Dry Goods Co.
Seventh Street at Olive

Vacationists Saturday

—a Day of Preparation for the Monday Holiday

THE last Saturday between now and August 1st on which this store will be open; we close all day Saturdays, beginning July 9th.

Traveling Bags and Suit Cases

Of genuine cowhide in tan and black; values extraordinary..... $11.45

Automobile Restaurants

Fitted for four people; a special price..... $14.95
Others, special..... $19.75
And all other styles, including Hawkeye Baskets, reduced..... One-fourth

Carrying Cases..... Reduced One-fourth
Of enameled duck or genuine cowhide; pint or quart size; single or double style; for Saturday only.

Boston Bags..... $2.45
A limited quantity; tan or black.

Women's Handbags..... $2.95
Of leather or silk—tooled calf, patent, seal and morocco; black and colors; shell or metal frames in the silk; nicely lined and fitted with coin purse and mirror.

Men's Bathing Suits..... $6.00 and $6.50
All wool; all colors; well cut and finished.

Women's Bathing Suits..... $4.95
Up to $13.50; knitted styles.
Misses' suits..... $3.95 to $5.95.
Children's..... $2.50 and $2.95.

Bathing Capes..... $12.95
Of Terry cloth, practical and pretty.

Bathing Bags..... $1.50
For carrying suits about. (Main Floor).

Bathing Caps..... Reduced One-fourth
Entire stock. (Main Floor).

Kayser Silk Top Vests..... $1.50
Mercerized lisle bodies; bodice or band top; all sizes.

Eiffel Maid Athletic Suits..... $1.49
Finest checked or striped nainsook and voile; checked dimity; all sizes; regularly $2.75 each.

Chamoisette Gloves, Pr...$1.50
Long or slipon styles; mode, beaver and mastic.
Short Silk Gloves—white, 6½ to 8½; special, pair, 85c

Silk Envelope Chemise..$5.95
Crepe de chine, satin and Italian silk; camisole tops, built up shoulders; plain tailored; elaborate or simple trimmings.

Gowns..... $5.95
Two hundred, in crepe de chine and satin; plain tailored or trimmed with daintiest laces.

Bath Towels..... 50c
Six hundred extra heavy fine quality.

Toilet Goods Necessities

Benzoin and Almond Lotion (Jergens')..... 37c
Santiseptic Lotion for the skin at..... 45c
Alexandria Beach Cream, $1.25, $1.50
Talc (Jergens')..... 18c
Talc (Williams)..... 13c

Coulter's—Seventh Street at Olive

BANK TELLER IS OVER TROUBLES

Condition Wonderfully Improved, States Brown.

Gives Tanlac Full Credit For Restoring Health.

Can Stay on Feet All Day Without Fatigue.

S. R. Brown, well known teller in the Commercial National Bank, residing at 1332 West 55th Place, Los Angeles, is among the latest to come forward with his unqualified endorsement of Tanlac. In discussing the medicine at the Owl Drug Store recently, Mr. Brown said:

"Tanlac helped me so quickly it was really a surprise to me. I came to California about a year and a half ago, in the hope that the change in climate would be beneficial to my health; but regardless of the change and of everything I took in trying to get relief from my troubles, I did not improve. I had been in poor health ever since I had a severe case of influenza, and could hardly eat anything or sleep enough to give me any rest. I was so weak when I got home from work that I often felt too exhausted to even try to eat my dinner.

"My wife urged me to try Tanlac, and finally I began taking it; with the result that my appetite improved, and in a little while I was really enjoying my meals. My strength came back rapidly, and now I am so strong I can stay on my feet all day without feeling fatigued. In fact, last Sunday I was out walking nearly all day, and came home feeling fine. My physical condition is so much improved that I don't hesitate to give Tanlac my unqualified endorsement. I shall always keep a bottle in the house. It certainly proved to be the right medicine for me."

Tanlac is sold in Los Angeles by the Owl Drug Co. and leading druggists.—[Advertisement.

CHICHESTER S PILLS
THE DIAMOND BRAND.
SOLD BY DRUGGISTS EVERYWHERE.

Keep Your Skin-Pores Active and Healthy With Cuticura Soap

SPEED MARK SET BY LOCAL PLANE.

Small Motor Drives Machine at Terrific Pace.

Constructed to Take Part in Air Tournament Here.

Flyer is Designed for Sharp Turning, Fast Going.

The Gosling, specially constructed to take part in the international air tournament on the 16th and 17th insts. at the Los Angeles Speedway, yesterday established a record for speed for an airplane with a ninety-horsepower motor. In a trial flight the plane made a speed of more than 120 miles an hour, twenty miles more than the record.

The Gosling is entered in the Curtiss cup race of the tournament, which will be held in connection with the Elks' convention this month. In this race $3500 in prizes will be offered. All the airplanes participating must qualify with a speed of more than 100 miles an hour and all are built in Los Angeles. The Gosling is entered by Cecil De Mille, and was designed by the Mercury Aviation Company and built by the Waterman Aircraft Manufacturing Company.

BUILT FOR SPEED.

The machine was designed and built to be as speedy as possible, to have the greatest possible visibility and to be easily handled on sharp turns. The result has been a design that is not of particular beauty or grace, nor one of low landing speed or great climbing ability. After consideration of the various types, it was decided to build a machine of the parasol monoplane type with a thin wing section.

In order to stream-line the required motor completely, it was necessary to build a fuselage larger than usual. In this instance, however, this became a desirable feature as the large keel area has proven to be indispensable in making sharp turns at a high speed.

GENERAL DESCRIPTION.

The general specifications are as follow:

Motor, Curtiss 0x5, ninety horsepower; weight empty, 825 pounds; useful load, pilot, ten gallons of gasoline, twelve quarts of oil, total 245 pounds; speed, maximum, 130 miles per hour; landing, sixty miles per hour; cruising, 110 miles per hour; spread, twenty-one feet and nine inches; total lifting area, 112 square feet.

JUROR'S HEART FAILS.

Suffers Palpitation as Trial Nears End; Case Continued.

Just as the jury in the case of John Welsh, accused of two burglaries in West Whittier on last December 26, was about to retire yesterday to deliberate on the case, in Judge Reeve's court, one of the jurors, W. Lichtenwalner, was seized with an attack of palpitation of the heart. Judge Reeve, Bailiff Reeder and other court attaches rushed to the aid of the juror and revived him. After the jury had deliberated about five hours, they reported they could not agree. The jury was discharged and the case continued until July 15.

TRIALS CONTINUED.

Crowded Court Calendar Causes Syndicalism Hearings Delay.

Because of a crowded court calendar, the trials of seven defendants accused of criminal syndicalism were continued yesterday by Judge Willis, until October 17. The defendants are Abraham Shocker, T. J. Olson, James Olson, Edward R. Peters, Henry Matlin, Robert Engdal and Matt Kilahila.

INCORPORATIONS.

California Orange Kis Corporation; incorporators, R. R. Schweitzer, Fulton Lane, L. A. Abrams, M. E. Burns, E. S. Patterson; capital stock, $1,000,000; subscribed, $5. Crest Oil Company; incorporators, E. S. Babcock, R. E. Sutherland, Dr. J. B. Kausner; capital stock, $500,000; subscribed, $30. Supreme Oil and Refining Company; incorporators, Thomas Nimmo, Willedd Andrews, H. M. Banning; capital stock, $500,000; subscribed, $3. Pacific Platinum Works, Inc.; incorporators, J. R. Neuls, A. S. Hoyt, A. M. Draper; capital stock, $20,000; subscribed, $3. J. E. Coberly Company; incorporators, J. E. Coberly, V. M. Coberly, Harold Bayly; capital stock, $120,000; subscribed, $300. Angelus Mission Oil Company; incorporators, James F. Nugent, Fred W. Heath, L. F. Lynde, P. F. Weibers, M. J. Nugent; capital stock, $200,000; subscribed, $500. F. H. Wheeler Company; incorporators, F. H. Wheeler, E. G. Feldman, A. W. Ryke; capital stock, $25,000; subscribed, $5000. Palmdale Oil Company; incorporators, Ed Eisenhauer, Jr., S. K. Dahl, E. Woltmann, S. Paul Lindau, J. F. Hoffman; capital stock, $500,000; subscribed, $125.

PASSENGER CHIEF HERE.

John Y. Callahan, general passenger agent of the Nickel Plate Route, arrived here yesterday to spend some time in Southern California. He is at the Jonathan Club.

The Guiltiest Feeling. - - - - - - - - - - - - - - - - *By BRIGGS.*

[Copyright, 1921, New York Tribune, Inc.]

KERNEL COOTIE—WHY GOLF'S A WONDERFUL GAME

THE GUMPS—JUST ANDY'S LUCK!

Jeff Judges Everybody Else by Himself. - *By BUD FISHER.*

[Copyright, 1921, by H. C. Fisher. Trade Mark Reg. U. S. Pat. Off.]

Schools and Colleges

A Wonderful Summer For a Live Boy!

A real opportunity for a happy and profitable vacation.

The Summer Session of the San Diego Army and Navy Academy, July 1st-Sept. 1st.

The moderate price of $130 covers entire cost of board, tuition, rooms, light, use of arms and accoutrements and sixty cents per week for personal laundry, for the entire two months.

A boy will have chance to review or to take advanced work in one or as many subjects as he may need to make up his college entrance credits or to bring passing gradings to recommended gradings, under the Academy's superior faculty of trained teachers.

Classes close at noon, so that the afternoon may be spent in wholesome athletic games on the twenty-acre campus or in the salt water swimming in the Bay or Ocean near the school.

For reservations, write or phone

Capt. Thos. A. Davis, Pres., Pacific Beach, Cal.

PASADENA MILITARY ACADEMY
On W. Ave. 64, near Pasadena, 7 from Los Angeles, on P. E. street car line. An accredited School, receiving both Pupils and Boarders, greatly enlarged and newly equipped with modern conveniences including indoor swimming pool and gymnasium. Military, Athletic, Horseback. Grammar Grades sixth to eighth inclusive; full High School and College Preparatory work, with special free courses in Business Training, Aeronautics and Wireless Telegraphy. FALL TERM opens September 20. Ask for new catalogue. Address COL. WM. WOOD, Supt., Pasadena, Cal. Phones, Los Angeles 53491, or Pasadena. Pas. 0...

SHORTHAND BELL is the shortest, easiest, accredited shorthand in the world. 18 rules, 10 word signs, no exceptions, average student in Dictation Speed in 6 weeks. Twenty dollars—Mondays and Thursdays, 7:30 p.m., and Tuesdays and Fridays, 1:30 p.m. Private tuition daily. Apply to the Registrar for booklet. THE BELL SCHOOL, 625 Black Bldg., LITTLE THEATER BLDG., Phone 60371—1324 S. Figueroa St., Los Angeles.

Dixon School of Business 426 Stimson Building, 3rd and Spring Sts. Teachers' Classes in Shorthand writing, Bookkeeping, Business Organization and Administration. Day and Evening sessions. Individual and Advanced Methods. Six months intensive work. June 20 to July 30. Gregg Teachers' Certificate Course. Phone ...

Summer School Long Beach Military Academy
The Only Academy by the Sea. Full particulars on application. PROFESSOR BLACKWELL, 3003 E. Ocean Blvd., Long Beach.

CLAREMONT SCHOOL FOR BOYS
A school in the foothills, 35 miles from Los Angeles. Vigorous outdoor life. Horseback riding. Thorough preparation for seventh grade to college entrance. Box 300, CLAREMONT, CALIFORNIA.

LOS ANGELES MILITARY ACADEMY
Delightfully situated on Huntington Drive, near Pasadena. Highest standard of SCHOLARSHIP, MILITARY TRAINING AND GENERAL CULTURE. 24th year. A school that appeals to thoughtful and discriminating parents. Special Rates for Summer Months. Mountain and Beach Camps. R. K. Bailey, Supt. Phone 51413.

URBAN MILITARY ACADEMY
Summer boarding school at Alhambra. Summer classes of each 6 weeks. Phone 52647

MACKAY BUSINESS COLLEGE
Secretarial studies, Stenography, Bookkeeping, Telegraphy. Day and evening sessions. Tuition may be earned by assisting with light office work. NINTH & MAIN

CALIFORNIA COMMERCIAL COLLEGE
Phones: 62624 623 SOUTH HOPE STREET, LOS ANGELES.
WINNER of Grand Prize Cup, First Prize and Third Prize in State Typewriting Contest for 1921. Offers 18 Courses. Employs 16 Instructors. Send for Views of Building. Book giving detailed information concerning this "PRIZE SCHOOL."

DO YOU WANT TO GET INTO PICTURES
Without knowing how to act? It can't be done.
LEARN MOTION PICTURE ACTING
Course Endorsed and Recommended by Local Studios.
HOWARD GAYE (3½ Yrs. D. W. Griffith) MUSIC-ART STUDIO 332 S. Broadway. Tel. ...

Y.M.C.A. Night and Day Business Courses
Practical Instruction. Latest Methods. Quickest Results in Accountancy, Commercial Law, Salesmanship, Wireless, Spanish, Efficiency, Public Speaking, Advertising, Complete Auto, Mining Engineering, Secretarial Courses. Call Registrar, Y.M.C.A. Bldg., 715 South Hope Street.

HOLMAN SECRETARIAL SCHOOL
(Holman Business College)
New Equipment. Limited enrollment. Personal Attention. Specialties in Shorthand and Secretarial training. Booklet upon request. D. L. Holman, Mgr. Wright & Callender Bldg. Phone 61251.

WILLIS-WOODBURY BUSINESS COLLEGE
Foremost since 1884.
Willis individual method of instruction reduces time and increases efficiency. SITUATIONS FOR ALL GRADUATES
Fifth Floor Hamburger Building, Los Angeles
Branches at Riverside and Santa Monica.

LAW Complete Curriculum SOUTHWESTERN UNIVERSITY Wilcox Building Broadway

Commercial Experts' Training Institute
"The School of INTENSIVE Training."
COMPLETE BUSINESS, SECRETARIAL AND CIVIL SERVICE COURSES
GROSSE BUILDING, Sixth and Spring Streets.

THE EGAN SCHOOL of Motion Picture Acting
Endorsed by the most eminent producers. Patrick Calhoun, Director. Classes, twenty dollars—Mondays and Thursdays, 7:30 p.m., and Tuesdays and Fridays, 1:30 p.m. Private tuition daily. Apply to the Registrar for booklet. THE LITTLE THEATER BLDG., Phone 60371—1324 S. Figueroa St., Los Angeles.

Sawyer School of Secretaries
INTENSIVE TRAINING—12-WEEK COURSE—SECRETARIAL COURSE
Fourth Floor Baker-Detwiler Building, 413 West Sixth. Phone 6...

PAGE MILITARY ACADEMY
A Big School for Little Boys. The largest school of its kind in America. Pupils admitted at any time throughout the year. Send for Catalog. R. F. ... Box 664. Phone 74218. ROBERT A. GIBBS, ...

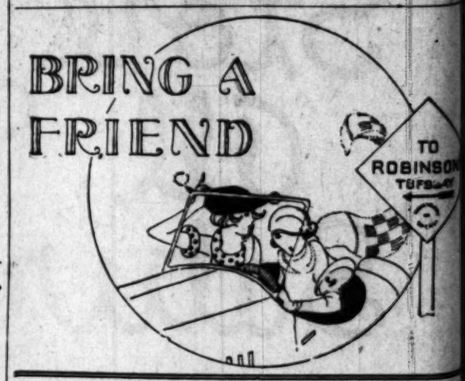

SUBSCRIBE TO THE CHRONICLE
San Francisco's Leading DAILY AND SUNDAY PAPER
You cannot afford to overlook its special Sunday features, which teem with interest.
Subscription and advertising rates given upon application to the Los Angeles representative of the Chronicle—
LOUIS BAAR
303-304 Henne Bldg.
Pico 3263

For babies tortured by teething or stomach rash, eczema, etc., there is immediate relief in a jar of Resinol Ointment. No smarting or stinging when applied. Gives just the cooling touch to produce comfort and sleep. Sold by druggists. Resinol

PROTESTS BE... INVESTIGA...

Neighbors Complain ... Waiting for "He...

Deputies May be St... "Brother Isaiah's"

"Miracle Man" Trea... Blesses Kerchi...

Complaints to Sher... about the assembling of ... 1421 Regina Lane, wher... Isaiah" Cudney, self-s... healer and miracle wo... caused an investigation ... into the conditions about... neighbors protest.

Chief Deputy Mannin... last night that no large ... found in that vicinity w... sheriffs were sent to the ... that two deputies proba... stationed in Regina Lane ... any gatherings there do ... nuisances similar to th... brought about the clear... meetings on "Miracle Hil... Lincoln Park.

"Brother Isaiah" yester... his time between treatin... the persons who came t... of Mrs. Ella R. Farley, ... he is staying, and with ... handkerchiefs mailed to h... declared he may go int... for a time in order to atte... to his correspondence.

The complaints of ... Mrs. Farley were based ... having disease spread thro... community by the collect... eased persons seeking reli... "healer." Lack of sani... veniences also resulted in ... committing nuisances in t... it was asserted.

Eight Indicte... on Theft, D... Booze Ch...

Indictments were return... Federal grand jury yester... lows:

Roy Ripley and May Di... ing morphine; William Ma... with having stolen an aut... Phoenix and selling it in... John B. Miller, a laborer ... of the Prohibition Act by ... his possession and transp... and a half gallons of wh... 13, 1921, held in $1000 b... H. Nelson, former assistan... of the ship West Hika, ch... violation of the liquor la... joint indictment against ... Snyder, C. M. H. Nelson ... Lungholm, charged on fo... illegally bringing liquor ... United States in violation ... toma law, transporting a... this liquor in their posse... selling it. The stock enu... coming from the hold of ... Hika consisted of twelve ... whisky, seventy-five cans ... and twenty-one bottles of ... was placed at $1000 in ...

Adjournment ... Taken for L... Time by Co...

The present City Co... journed for the last time ... yesterday. The incom... Council will hold its first ... 10 a.m. Tuesday. The fi... the new body will be the ... Ralph L. Criswell as presi... led the Councilmanic tick... June 7 city election.

Mayor-elect Cryer may ... fore the new Council nex... and make a brief state... questing the co-operation ... Councilmen and assuring ... his desire to work in harm... them to the end of giving ... an efficient administration.

Of the City Council whic... final session yesterday ... President Workman and C... Farmer and Delorey will r... their places will be taken ... M. Allen, W. C. Mushet ... Sparks.

OTIS EXHIBIT OF...

Work by Art Students is o... at Exposition Park.

An exhibition of work do... students of the Otis Art In... the last school year was op... terday at the Museum of ... Science and Art at Exposit... and will continue through ... of next week.

The rules for a contest fo... design for the museum ... have been printed and ma... tained by applying to the ar... ment of the museum, which ... $50 for the best design.

The Otis Art Institute is ... with the museum, altho... school is located on Wilshir... yard. The school, which ... and supported by Los Angele... is two years old.

BIG HAUL OF FU...

Twenty-five Hundred in A... Stolen from Automob...

Clothing and furs valued ... were stolen from an au... owned by Miss Anda Shan... the Alberta Hotel, Long ... when she left the machine ... and Olive streets yesterday ... Shanawiss told the police ... that she left her clothing ... machine packed in suitcas... she attended to some ... When she returned to the ... bile the cases were gone. ... fered a reward of $150 for ... turn of her property.

HARD TO GET JU...

Prejudice Against Japs Reve... Examination of Thirty in ...

Thirty talesmen were ex... before a jury was selected in ... Avery's court yesterday to ... Minamino for assault with ... to murder K. Ozawa. The ... Japanese and talesmen were ... if they had any prejudice ... Japanese. Many of the repli... in the affirmative. Minam... serts Mr. Ozawa made love ... Minamino. Mr. Ozawa de... charge.

Schools and Colleges

Wonderful Summer For a Live Boy!

opportunity for a happy and profitable vacation.

Summer Session of the San Diego Army Navy Academy, July 1st-Sept. 1st.

MILITARY ACADEMY

Long Beach Military Academy

SCHOOL FOR BOYS

MILITARY ACADEMY

MILITARY ACADEMY

BUSINESS COLLEGE

COMMERCIAL COLLEGE

T TO GET INTO PICTURES

and Day Business Courses

CRETARIAL SCHOOL

BURY BUSINESS COLLEGE

SOUTHWESTERN UNIVERSITY

Roberts' Training Institute of INTENSIVE Training.

SCHOOL of Motion Picture Acting

School of Secretaries

ARY ACADEMY

For babies tortured by teething or stomach rash, eczema, etc., there is immediate relief in a jar of Resinol Ointment. No smarting or stinging when applied. Gives just the cooling touch to produce comfort and sleep. Sold in two sizes by all druggists.

Resinol

PROTESTS BRING INVESTIGATION.

Neighbors Complain of Crowd Waiting for "Healer."

Deputies May be Stationed at "Brother Isaiah's" Home.

"Miracle Man" Treats Ill and Blesses Kerchiefs.

Complaints to Sheriff Traeger about the assembling of crowds near 1421 Regina Lane, where "Brother Isaiah" Cudney, self-styled faith healer and miracle worker, lives, caused an investigation yesterday into the conditions about which the neighbors protest.

Chief Deputy Manning asserted last night that no large crowd was found in that vicinity when deputy sheriffs were sent to the scene, but that two deputies probably will be stationed in Regina Lane to see that any gatherings there do not become nuisances similar to those which brought about the closing of the meetings on "Miracle Hill," opposite Lincoln Park.

"Brother Isaiah" yesterday divided his time between treating some of the persons who came to the home of Mrs. Ella R. Farley, with whom he is staying, and with "blessing" handkerchiefs mailed to him. It was declared he may go into seclusion for a time in order to attend properly to his correspondence.

The complaints of neighbors of Mrs. Farley were based on fears of having disease spread throughout the community by the collection of diseased persons seeking relief from the "healer." Lack of sanitary conveniences also resulted in the crowds committing nuisances in the vicinity, it was asserted.

Eight Indicted on Theft, Drug, Booze Charges.

Indictments were returned by the Federal grand jury yesterday as follows:

Roy Ripley and May Divvers, selling morphine; William May, charged with having stolen an automobile in Phoenix and selling it in Calexico; John B. Miller, a laborer, violation of the Prohibition Act by having in his possession and transporting five and a half gallons of whisky June 14, 1921, held in $1000 bond; C. M. H. Nelson, former assistant engineer of the ship West Hika, charged with violation of the liquor laws, and a joint indictment against W. A. Snyder, C. M. H. Nelson and Paul Langholm, charged on four counts, illegally bringing liquor into the United States in violation of the customs law, transporting and having this liquor in their possession and selling it. The stock enumerated as coming from the hold of the West Hika consisted of twelve cases of whisky, seventy-five cans of alcohol and twenty-one bottles of gin. Bond was placed at $1000 in each case.

Adjournment is Taken for Last Time by Council.

The present City Council adjourned for the last time at 3 p.m. yesterday. The incoming City Council will hold its first session at 10 a.m. Tuesday. The first act of the new body will be the election of Ralph L. Criswell as president. He is the Councilmanic ticket in the June 7 city election.

Mayor-elect Cryer may come before the new Council next Tuesday and make a brief statement, requesting the co-operation of the Councilmen and assuring them of his desire to work in harmony with them to the end of giving the city an efficient administration.

Of the City Council which held its final session yesterday afternoon, President Workman and Councilmen Farmer and Delorey will retire, and their places will be taken by Robert M. Allen, W. C. Mushet and R. S. Sparks.

OTIS EXHIBIT OPENS.

Work by Art Students is on Display at Exposition Park.

An exhibition of work done by the students of the Otis Art Institute in the last school year was opened yesterday at the Museum of History, Science and Art at Exposition Park, and will continue through Thursday of next week.

The rules for a contest for a cover design for the museum catalogue have been printed and may be obtained by applying to the art department of the museum, which will pay $25 for the best design.

The Otis Art Institute is affiliated with the museum, although the school is located on Wilshire Boulevard. The school, which is owned and supported by Los Angeles county, is two years old.

BIG HAUL OF FURS.

Twenty-five Hundred in Apparel is Stolen from Automobile.

Clothing and furs valued at $2500 were stolen from an automobile owned by Miss Anna Shanawise of the Alberta Hotel, Long Beach, when she left the machine at Fourth and Olive streets yesterday. Miss Shanawise told the police yesterday that she left her clothing in the machine packed in suitcases while she attended to some shopping. When she returned to the automobile the cases were gone. She offered a reward of $150 for the return of her property.

HARD TO GET JURY.

Prejudice Against Japs Revealed by Examination of Thirty in Panel.

Thirty talesmen were examined before a jury was selected in Judge Avery's court yesterday to try R. Minamino for assault with intent to murder K. Ozawa. The men are Japanese and talesmen were asked if they had any prejudice against Japanese. Many of the replies were in the affirmative. Minamino asserts Mr. Ozawa made love to Mrs. Minamino. Mr. Ozawa denies the charge.

Hale's

THIS STORE WILL BE OPEN ALL DAY SATURDAY

Hale's

Today Was the First Day of this Big Annual Sale

Hale's Drumming Out Sale

It Will Last Throughout July

Special "Drumming Out" Prices on the Very Things You'll Want for Your 4th of July Outing

White Sport Hats $5.00

The hat pictured at the left is one of them. It has a white milan brim and soft bell crown of white ribbon. White taffeta hats with angora brims, like the hats shown at right and other white sports hats in stunning new styles will be a feature of the Friday sale at $5. They are all worth several dollars more.

(Hale's—Second Floor)

Banded Sailors $4.95

—Pastel colorings.
—grey.
—orchid.
—pink.
—rolling brims.

(Hale's—Second Floor)

Saturday is Coat Day

Offering attractive specials to the woman in want of a Coat, Cape or Jacket for her 4th of July Outing.

—Jersey and Knitted Capes in a dozen different models and all colors and combinations of colors.....$8.75, $12.75 and $15.95

—Tricotine and Serge Capes, unlined and full silk linings. Some as low as $12.75 and better grades ranging up to.....$55.00

—Satin and Mignonette Capes in beautiful styles and colors. Prices .....$15.95, $18.50 and $24.50

—Short Coats, women's polo coats, polo mixtures and velour coats in 36 to 40-inch lengths. Some are full lined, others are half lined. Specially priced at $10.00

—Short Sport Coats of Mignonette and Fiber, in black, navy, Ensign and light colors to match the fancy silk skirts.....$7.95, $8.75 and $12.50

—Short Sport Coats of Velour or Broadcloth, in red, jade, tan and all the dark colors. Specially priced at....$12.50, $14.95 and $18.75

NECKWEAR

Up to $1.50 Values

for 50c

Tuxedo collars of lace in many different patterns. Values up to $1.50 in the Drumming Out at 50c each.

—$2.50 Neckwear, vests with tuxedo or Buster Brown collars and cuffs to match. Drumming Out price $1.50

(Hale's—Main Floor)

Women's Jersey Jackets $3.95

Women's jackets of all wool Jersey in navy blue, brown, black, red and green. Sizes from 16 for misses to 42 bust measure for women. Drumming Out specials, $3.95.

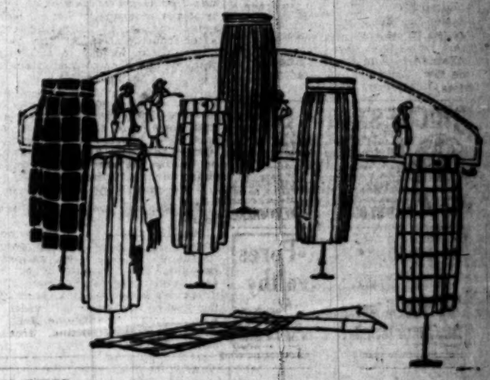

Misses' Athletic Girdles $1.00

Misses' ten-inch athletic girdles of pink coutil with elastic hip section. Sizes 21 to 28. Hale specials, $1.00.

—NEMO CIRCLET BRASSIERES have no hooks nor eyes. They simply slip over the head and fasten at the waist, both back and front. They do for the figure, above the waist, what the corset does below. Sizes 34 to 48. Prices.....$1.50 and $2.00

—BANDEAU BRASSIERES of pink mesh and brocades. Also muslin brassieres trimmed with embroidery. Sizes 36 to 46. Hale specials for Saturday 50c

(Hale's—Third Floor)

Knit Underwear

—WOMEN'S VESTS, "Richelieu" vests in pink or white, bodice or regulation tops. Regular sizes.....50c
—Extra sizes for 60c

—WOMEN'S UNIONSUITS, semi-fitted union suits in pink or white. Band top. Regular sizes for.....85c
—Extra sizes for $1.00

—BOYS' ATHLETIC SUITS of checked dimity. Sizes 24 to 34...85c

(Hale's—Third Floor)

Silk Envelope Chemises $2.95 to $5.00

Envelope chemises of crepe de chine and wash satin in a wide variety of beautiful styles trimmed with lace, also tailored styles. Prices range from $2.95 to $5.00.

—WOMEN'S CREPE DE CHINE NIGHTGOWNS, tailored and lace trimmed styles. $7.50 values for.....$5.00

—HEAVY WASH SATIN PETTICOATS, lined with muslin to make them shadow proof. Hemstitched or lace trimmed. 30 to 34-inch lengths. Flesh color and white. $5.00 values.....$3.95

—CREPE DE CHINE STEP-INS, trimmed with lace. Worth $2.50. Drumming Out price $1.95

(Hale's—Third Floor)

Organdie Dresses for Misses and Women $8.50 to $19.50

For summer time wear there is nothing so lovely as the crisp organdie frocks, and nothing else compares with them in popular favor. And the range of colors that one can choose from is delightful. Ruffled styles are shown in almost unlimited variations, but there are many other styles equally as chic for those who prefer them. In the sizes 16 for misses to 40 bust measure for women, prices range from $8.50 to $19.50 at Hale's.

Organdie Dresses for Girls

8 to 14 year sizes.

Prices: $2.95 to $10.00

Organdie Dresses for Little Tots

2 to 6 year sizes.

$9.00 Values for $4.50

Remnants Wash Goods 1/2 Price

—35c White Crepe Plisse, short lengths from the mill. Sale price, yd. 25c

—20c Dress Ginghams, special price, the yard.....15c

—20c Percales in dark patterns. Sale price, yd. 15c

(Hale's—Main Floor)

Philippine Underwear $2.95

Philippine hand embroidered gowns and envelope chemises for women. Beautiful styles worth $4.00. Specially priced for the Drumming Out Sale, $2.95.

New Skirts $8.95, $9.75 and $12.75

—Striped and plaid wool skirts.
—Pleated in many different ways.
—Plenty of box-pleated skirts.
—All colors, including the new browns and black-and-white.
—Extra sizes 36 to 40, as well as regular sizes.
—Every one a marvelous value.

(Hale's—Second Floor)

Girls' Jersey Capes $12.50 Values for $10.00

Fashionable Jersey capes for girls of 8 to 14 year sizes. Choice of navy, brown and tan. $12.50 values for $10.00 Saturday.

Girls' Jersey Jackets $3.95

—Red, green or blue.
—8 to 14-year sizes.
—$6.00 values.

(Hale's—Third Floor)

Girls' Knitted Capes

Sizes 30 and 32.....$7.00
Sizes 34 and 36.....$8.00

Girls' pleated knitted capes in plain and two-toned colorings, with angora collars.

Household Economies

—Table Damask, cotton table damask. 85c value. Yd. ..69c

—Table Napkins, cotton. Hemmed ready to use. 10c values 5c

—18c Towels, cotton huck towels. Special 12½c

—17c Bleached Muslin, yard wide. Sale price 12½c

—$1.10 Sheets, bleached sheets with center seams. 72x90-inch size 79c

—25c Pillow Cases, bleached. 42x36-inch size 19c

(Hale's—Main Floor)

Women's Crepe Gowns

Regular Sizes, $1.50
Extra Sizes, $1.95

Women's Windsor crepe nightgowns, plain pink, butterfly and blue bell patterns. Specially priced for the Drumming Out Sale.

(Hale's—Third Floor.)

Women's Bathing Suits for $7.50

Regular Sizes and Extra Sizes

Women's all-wool knit jersey bathing suits, heather mixtures with silk fiber stripes of contrasting colors, in regular sizes. Also all-wool knit jersey bathing suits in extra sizes, 46 and 48; plaid colors and some trimmed with contrasting colors. Super values at $7.50.

Bathing Shoes 75c

Sandal style and strap style. White, red or navy. McKay soles. All sizes.

(Hale's—Third Floor)

Organdie Dresses for Little Tots

—JOLIE JOAN FROCKS and Mandarin suits of gingham, crepe, black sateen and unbleached muslin. Plain or hand embroidered. 6 mo. to 6 yr. sizes. Price .....$1.95 to $5.00

—CREEPERS AND ROMPERS, white and colors. Peg top styles, 6 mo. to 3 yr. sizes. $1.50 values..$1

—PLAY SUITS, of cheviot. 3, 4 and 5 yr. sizes. Delivered only with other goods.....50c

—PLAY SUITS of denim. 2 to 6 yr. sizes. Delivered only with other goods.....75c

$9.00 Values $4.50

A "Drumming Out" of dainty organdie frocks for wee tots of 2 to 6 years. White and colors.

—DIMITY DRESSES, pink and blue flowered dimity with ruffles and sash of colored organdie; 2 to 6 year sizes. $5.00 values.....$3.00

90c Hairbows for 50c

Children's hairbows of fancy Dresden ribbons, moires, plain taffetas and Dorothy Dainty ribbons. 90c values for 50c Saturday.

—$1.00 RIBBONS, plaids, checks, stripes, Dresdens, moires and taffetas in a good range of colors. Drumming Out price, the yd...50c

(Hale's—Main Floor)

Khaki Outing Togs for Women

—Women's Khaki Coats, tailored style, ¾ length. Forest green color $5.25

—Women's Khaki Skirts to match the coats above. Divided style. Special $3.75

—Women's Khaki Shirts with convertible collar. Forest green color $3.00

(Hale's—Third Floor)

Elbow Length Chamoisette Gloves

$2.50 Values for $1.00

—A "special" that will interest many who are planning outings for "The Fourth." Assortment of colors. Bargains at $1.00 a pair.

—Slip-on Chamoisette Gloves, pearl gray, pongee and dark brown. Strap wrist. $2.00 values $1.35

—Elbow-Length White Silk Gloves, $2.00 values. Specials for Saturday at $1.50

—$9.00 White Kid Gloves, 16-button length, overseam style. Specials for Saturday ..$4.75

Gym Bloomers $2.25

Gym bloomers of black sateen or Panama cloth. Adjustable waist. Patent closing at waist and knee. All sizes for girls, misses and women.

(Hale's—Third Floor)

Children's Sweaters

—All wool sweaters in all colors. Slipover and button front styles, some trimmed with angora. 6 mo. to 5 yr. sizes. Prices..$3.50 to $7.00

(Hale's—Third Floor.)

Agents for Standard New Idea Patterns

Voile Dresses for Stout Women $15.00

Flowered voile dresses, neat styles in sizes 46 to 52 for stout women. Mostly dark colors. Hale Specials, $15.00.

(Hale's—Third Floor)

Handsome Overblouses Cost Less at Hale's Prices $7.00 to $15.00

$5.00 Pongee Waists, $3.95

For the Fourth of July outing and other vacation time wear pongee waists are quite "the thing." There are several styles to choose from in this sale of regular $5.00 pongee waists for $3.95.

$2.50 Middies for $1.50

White jean middies with blue cotton collars. Sizes from 16 for misses to 44 bust measure. $2.50 values for $1.50 Saturday.

(Hale's—Third Floor)

Many of the styles and qualities we offer at $7 are of the type you generally find marked $8.00. While at $15.00 you will find beautiful styles for which you would expect to pay at least $19.00. Overblouses in hundreds of different styles, made of Georgette and crepe de chine in every fashionable color.

Los Angeles County News—South of the Tehachepi.

BANQUET PASO ROBLES GUESTS.

Bakersfield Progressive Club Host to Visitors.

Valley to Ocean Highway is Much Talked About.

Street Paving in Bakersfield Also Referred To.

[SPECIAL CORRESPONDENCE.]

BAKERSFIELD, July 1.—An important step forward in connection with the beginning of work on the new highway that will link together Bakersfield and Paso Robles, with attendant benefits to the people of Kern and San Luis Obispo counties and to numerous contingent communities was taken at the conclusion of a get-together banquet given by the Bakersfield Progressive Business Club in honor of visiting representatives from nearby cities. President George C. Sabichi of the club appointed a committee from Kern county to co-operate with other committees from San Luis Obispo county to immediately appeal to the State Highway Commission to have that body place the Bakersfield-Paso Robles road on its autumn work program in order that large scale construction may begin early next spring.

Appropriation for the building of the road, a distance of about 115 miles, is included in the California $40,000,000 bond issue, carried two years ago, by a vote of the people of the State. The Kern county committee consists of A. S. Goode, chairman; Mayor E. L. Hougham of Bakersfield, and George Elliott, president of the Kern County Automobile Dealers' Association.

WELL ATTENDED.

The banquet last night was served in the Southern Hotel grill room, Dr. Sabichi presiding. About 125 persons, including many women, were present. The gathering lasted until 10 o'clock, the visitors remaining in Bakersfield for the night.

The visitors were welcomed by Mayor Hougham to "the empire city of the San Joaquin Valley." H. J. Brandt, president of the Kern County Chamber of Commerce, advocated a closer co-operation between the citizens of the two counties, and asserted that the quickest and best method of securing it is by good roads. Joseph W. Tanner, secretary of the Paso Robles Chamber of Commerce, in responding, gave a resume of conditions in San Luis Obispo county.

C. L. Taylor, president of the Kern County Realty Board, described the important part good roads have played in the progress of Kern county. Supervisor J. B. McFarland of Kern county reminded his audience that with the completion of the proposed highway and of a short stretch between Famosa and Lost Hills, a straight road will be available from the Pacific Ocean to near the top of Greenhorn Mountain, at an altitude of almost 7400 feet, and that then the "clam can shake the paw of the mountain lion." Supervisor J. R. Wagy of Kern, also spoke, as did Supervisor H. Thissleman of San Miguel.

Capt. Wells of Atascadero described his home city and its "model system of regional government." He praised the thoroughness of the Kern county exhibit in the Chamber of Commerce here, and remarked on its concise classification and educational value.

MOLE AND BULL.

Supervisors Harry C. Rambo and Ira L. Williams of Kern county declared themselves unequivocally for better highways. Mr. Williams said that he hoped that with the completion of the Bakersfield-Coastal Highway, the citizens of both communities would see more of California's two big animals, the Oakland mole and the Los Angeles bull.

H. C. Schmidt of Wasco told of a recent appearance before the State Highway Commission in connection with the proposed highway, and said he believed the prospects for an early beginning of work are bright. C. H. Brunton, a Wasco pioneer, and J. G. Wetsel of Paso Robles, also talked good roads.

DISCUSS PAVING.

F. S. Benson, City Manager of Bakersfield, told of plans for paving five miles of the city's streets this year. Charles F. Johnson, secretary of the Kern County Chamber of Commerce and of the Progressive Business Club, felicitated the visitors on their coming, and in connection with the "get-together" spirit, declared that in his opinion, Kern county and San Luis Obispo county would be in the new Congressional district, and also in the same State Senatorial district after reapportionments at Washington and Sacramento.

Col. Booth, an automobile dealer of Paso Robles, expressed a wish to have consigned to a place where good roads are not needed, those persons who, on earth and, particularly, in California, oppose their construction. Booth also wanted to engage in barter, saying Paso Robles had a few residents it would like to trade "for most anything" to some other city. Col. Monroe Homer tendered the visitors the good will of the business interests of Bakersfield, and declared the beginning of good roads was the harbinger, and their completion the assurance of a city's prosperity.

RANCHERS TALK.

Charles Rayburn, superintendent of the Earl Fruit Company ranch in the Weed Patch, advocated good roads from the standpoint of the farmer and the vineyardist, and Maj. J. L. McKitchen of San Francisco contributed to the pleasure of the evening with several witty anecdotes.

The following residents of Wasco were in attendance: A. H. Fritschke, A. R. Beckes, C. H. Brunton, William Wiley, W. W. Wiles, H. G. Walker, A. W. Martin, James Carroll and H. F. Devinney. About forty persons from San Luis Obispo county, mostly from Paso Robles and Atascadero, were also present.

SOLDIERS HAPPY OVER ORDER.

[LOCAL CORRESPONDENCE.]

RIVERSIDE, July 1.—The enlisted men remaining at March Field are rejoicing over an order just received from the War Department permitting them to wear civilian clothes when off duty. The prescribed uniform is not calculated to do duty as a Palm Beach suit, and the soldiers are delighted at the chance of getting into "civies" during the hot weather.

STEADY GROWTH IN LONG BEACH.

Records Show This Will be a Banner Year.

City Manager Honor Guest at Club Banquet.

Unitarians Will Hold Annual Picnic Today.

[EXCLUSIVE DISPATCH.]

LONG BEACH, July 1.—The phenomenal growth of building operations in Long Beach is mirrored by the records of the building inspector's office. Building during the past two years was considerably larger than the combined totals for the previous thirteen years, according to the records and 1921 promises to be the banner year of all if the present pace of over $1,000,000 a month is maintained.

Building projects undertaken during June have an aggregate value of $775,700, according to the report of Building Inspector J. T. Raycraft, who today, is rounding out two years as chief of the municipal building bureau. During his incumbency, which started on July 1, 1919, he has issued 4139 permits representing $21,587,163. Inspector Raycraft has driven many thousands of miles about the city's streets in making 33,276 building inspections and has worn out one automobile in the service. On the other which was put to use the first of the year the speedometer shows more than 11,000 miles covered in the past six months. He has collected fees for the city amounting to $29,554.60.

HONOR GUEST.

Charles E. Hewes, newly appointed City Manager of Long Beach, made his first appearance here today in his new capacity, as a guest of honor at a luncheon of the Progressive Business Men's Club. Mr. Hewes made a brief address in which he declared he would devote his very best to the promotion and interests of Long Beach. Other speakers were Mayor-elect C. A. Buffum, Frank H. Downs, former Mayor and recently elected Councilman from the Seventh Ward, and Col. H. J. Hatch, commandant at Fort MacArthur, who discussed the problems of Coast defense.

"I am not exactly a stranger to the problems and ambitions of Long Beach," said Mr. Hewes, in talking of his work as City Manager, "because I formerly lived in the south. I spent four years in Alhambra and naturally I came to know a good deal about Long Beach. But I must say that the progress of this city has been so astounding that it is an entirely different sort of place from what it was when I knew it. Its advancement has been such as to fill one with astonishment.

EXPLAINS POLICY.

"I feel quite sure," Mr. Hewes continued, "that the City Manager form of government can be made a success here. The Manager is not a dictator nor does he fix the policy of the city. Establishment of a municipal policy is up to the Council and I feel sure, after meeting the men you have put into the Councilmanic offices, that we shall be able to do big things in this city. I assure you all I shall try to deserve your support."

Mr. Hewes will return to Alameda this evening, but will be in Long Beach again in about four days to assume the duties of his office.

Mr. Buffum said the new Council will always welcome suggestions and constructive criticism. He called attention to the fact that the new Councilmen had received applications for the managerial job from men living in all sections of the country and he said that when questioned these men invariably said they desired to work in Long Beach because it is a city with an unequaled outlook.

EXCELLENT CHOICE.

"I believe we have been most fortunate in our choice of Manager," said Mr. Buffum. "Our Manager is a California product. He is a man who has made good and I have no hesitancy in saying that with the proper support he will make good here. So let us all pull together to make Long Beach the kind of city we all want it to be."

CHURCH PICNIC.

Unitarians of Southern California will hold their third annual picnic in Bixby Park, Saturday. Among ministers coming from a distance are the Rev. Thomas Clayton of Fresno and the Rev. Cora Van V. Lambert of Chicago. The Long Beach Unitarian Church will serve coffee free for the picnic lunch at noon. The afternoon program will consist of music and short addresses by prominent Unitarians. The recently organized Associate Alliance of Southern California will be represented by speakers as well as the National Laymen's League.

LIMIT EVEN TO POWER OF OSTRICH'S STOMACH

[LOCAL CORRESPONDENCE.]

RIVERSIDE, July 1.—The park ostrich is dead. Indigestion is the almost unbelievable cause ascribed by Supt. W. L. Scott. An autopsy showed that while the digestive juices had pretty well dissolved some of the metals found in the stomach, the bird succumbed before the gastric juices had completed their work.

An inventory of the contents showed that the bird had failed to digest the following: Eight pounds of granite rock, forty-nine pennies, a nickel and a dime, a man's handkerchief, two automobile tire valve caps and six valve nuts. The assortment will be placed on display in a downtown show window for the purpose of demonstrating to the public that even an ostrich cannot eat everything and survive.

SANTA ANA LICENSES.

[EXCLUSIVE DISPATCH.]

SANTA ANA, July 1.—Marriage licenses were issued here today as follows: Joe Solorzavo, 21, to Carmen Vega, 18, Long Beach; Leonard C. Reid, 24, Huntington Beach, to Myrtle Brothers, 24, Santa Ana; Edward Buckley, 52, to Hattie Henderson, 25, Bell; Ben C. Loucks, 45, to Pearl Olmstead, 43, Los Angeles; Otis Piepenbrink, 22, Placentia, to Helen Dumbaugh, 18, Fullerton; Leroy C. Bishop, 22, Anaheim, to Agnes McNally, 18, Pomona; Albert L. Updyke, 23, to Sara E. Dettamore, 22, Fullerton; Anthon E. Jacobson, 47, to Margaret McCarty, 33, Phoenix; Jerome Schroth, 29, Santa Ana, to Agnes Carlson, 22, Pacific Junction; Frank L. Bowles, 35, to Carmen Gutierrez, 27, Los Angeles.

EXPECTS STRIKE TO BE DROPPED.

Executive Thinks Men Ready to be Reasonable.

Orthodox Wedding Bells Ring for "Goat Woman."

Vigilantes Organized Result of Altadena Robberies.

[LOCAL CORRESPONDENCE.]

PASADENA, July 1.—"I believe sane counsel will prevail with the railroad shopmen and other operating employees and that there will be no railroad strike," said John Y. Callahan of Cleveland, general passenger agent of the Nickel Plate Railroad, who arrived in Pasadena today from the East.

The entire country recognizes that California at the present time is the most prosperous State in the Union, said Mr. Callahan. He added that business generally is improving in the East. Passenger business, he adds, has been good, exceptionally large interocean travel being one of the reasons. He says large crowds may be expected in Southern California for the Elks' reunion.

DIES FROM HURTS.

Robert L. Chester, who collided on his motorcycle with a Salt Lake Route train at the Glenarm-street crossing, died from his injuries today at the Pasadena Hospital. He sustained a fractured skull in the crash. The funeral will be held tomorrow afternoon at 2:30 o'clock at the chapel of Ives & Warren.

GOAT CASE DEFERRED.

As orthodox wedding bells, supplementing the spiritual ones of the occult science faith, are ringing for Mrs. Grace De La Matyr, the Pasadena "goat woman," and Dr. Fred Farmer, her blind business associate and lodger, it is likely that Police Judge F. C. Dunham will in court tomorrow morning discharge her from the penalty of violating the rooming-house ordinance, of which she was convicted some time ago, following her difficulties with the municipal authorities for keeping goats contrary to ordinance. In the rooming-house complaint it was charged that she was harboring Dr. Farmer in violation of the ordinance. But now they are married, so the rooming-house conviction will be wiped out.

POLICE FOR ALTADENA.

Because of the many burglaries and hold-ups that have taken place in Altadena in recent weeks, residents of that suburb are planning to organize and maintain a police department of their own. It will be an outgrowth of the volunteer vigilantes' committee of residents. The proposed police force will be comprised of officers, on pay from the residents of the community. Altadena is outside the jurisdiction of the municipality of Pasadena and therefore does not have patrolmen from the city force.

TAKES UP DUTIES.

John W. Harbeson, new head of the child welfare department of the Pasadena schools, succeeding W. H. Holland, recently appointed chief county probation officer, has taken up his new duties. Mr. Harbeson was formerly an instructor in Pasadena High School. He will give all his time to his new office.

RESIGNS TO HEAD DRIVE FOR COLLEGE

Pomona Pastor to Take New Post in September; Cuts in Milk Prices Announced.

[EXCLUSIVE DISPATCH.]

POMONA, July 1.—Rev. William O. Wark, pastor of the Pilgrim Congregational Church during the past six years, will tender his resignation to the congregation next Sunday morning, and in September will become chairman of the ways and means committee of the board of trustees of Pomona College. In that position he will have charge of important development plans, which include the raising of $10,000,000 within five years for increasing the facilities of the Claremont institution.

Pomona financial institutions today paid semiannual and quarterly interest payments amounting to over $125,000. The figures reflect the financial prosperity of Pomona and the steady growth of business within the city.

Pomona dairymen today dropped the price of milk to local consumers 1 cent on a quart and the same reduction on a pint. This new schedule sets milk prices at 15 cents for a quart and 8 cents a pint.

VANISHED WATCHMAN SUDDENLY REAPPEARS.

[EXCLUSIVE DISPATCH.]

FRESNO, July 1.—Walter Neal, 55 years old, night watchman of the Shell Oil Company plant here, who mysteriously disappeared last Tuesday, walked into police headquarters this morning and asked Desk Officer John Albin to tell him who he was and where he belonged. "I want to know who I am and where I belong," he said. Albin had no difficulty in identifying Neal, who was reported missing late Tuesday.

According to the report at that time Neal had left the home of Mrs. G. Mills at 2446 Monterey street, where he had boarded for two years. About 8:30 o'clock in the morning he failed to return or to report at the Shell plant that night. Some fear was entertained that Neal had been drowned in one of the sloughs as he was fond of fishing.

Neal is a veteran of the Spanish-American War and was with Roosevelt's Rough Riders in Cuba. His discharge papers give him an excellent character. According to J. C. Wheeler, manager of the Fresno branch of the oil company, he is suffering from a complete lapse of memory and has only a faint recollection of his movements since Tuesday, but believes he was in the country most of the time.

MONROVIA JUST DOUBLES VALUES

Growth of Decade Mirrored in Report of Chamber.

Banks Declaring Substantial Dividends.

Building Program Already on Large Scale.

[LOCAL CORRESPONDENCE.]

MONROVIA, July 1. — Monrovia real estate has doubled in value during the past decade. Official figures given out by the Chamber of Commerce show that in 1911 local property was valued at $2,391,096, as against $4,669,552 for 1921. The jump of $2,000,000 in ten years will be nothing to what this city will make during the next decade, say Chamber of Commerce officials. The first half year of 1921 has added $250,000 in building improvements alone.

J. W. Lawson, a newcomer from Glendale, has invested heavily in local business real estate. Last week he purchased the site of the Presbyterian Church, soon to be wrecked, and today closed the deal for the Shields frontage. Both parcels of land are in the heart of the business district. The new owner plans to erect there office or store buildings in the near future. At present there is not a store building to be had on Myrtle avenue.

J. E. MacIntyre, owner of the corner of Myrtle and White Oak, is planning to improve the property with a substantial store building, it is understood. Mr. MacIntyre says negotiations are not far enough along to make any definite announcement.

Glesby Brothers, who recently came to Monrovia from San Gabriel, have begun work on a $12,000 grain mill, to be built by the McKain Manufacturing Company. Electrically operated machinery will include grinding, hulling, cleaning, sifting and other machines to facilitate the work. The new mill will be the most modernly equipped in the valley. It is to be completed by July 15.

Every bank in Monrovia mailed checks to its stockholders today for the regular semiannual dividends ranging from 8 to 12 per cent.

MANY PERMITS.

Building permits for Monrovia, for the half-year ending June 30, passed the $250,000 mark. The total for six months is $252,344. June permits were $45,825. A reduction of from 5 to 3 cents is promised this year in the city's tax rate.

The Methodist and Baptists will unite Sunday in patriotic services both morning and evening at the Methodist Church. In the morning Rev. Charles Coke Woods will preach, and in the evening, Rev. George Lord. The Presbyterians and Christians will also join in the Christian evangelistic tent for special programs.

Stop, Look and Listen.

He (cautiously:) Would you say "Yes" if I asked you to marry me?

She (still more cautiously:) Would you ask me to marry you if I said I would say "Yes" If you asked me to marry you?—[Boston Transcript.

Covina Airman's Body Recovered From Chesapeake

[EXCLUSIVE DISPATCH.]

COVINA, July 1.—Word was received here today from Commanding Officer Hensley of Langley Aviation Field, Va., that the body of Capt. Howard T. Douglas, who met his death in an airplane collision on June 22, was recovered from Chesapeake Bay early this morning. The body has been shipped to Washington to the Walter Reed General Hospital, where it will be prepared for shipment to Covina, accompanied by a military escort and by the father and brother of the dead aviator, who arrived in Washington yesterday.

The clash of two planes in the air during bombing practice at Hampton Roads resulted in the death, probably by drowning, of Lieut. Marll J. Plumb and Capt. Douglas, whose planes immediately dropped to the bay and disappeared in fifty feet of water. Lieut. Plumb's body was recovered the following day. Continuous search since that time for the body of Capt. Douglas was only rewarded today. Covina is making arrangements to declare a memorial holiday on the day of the arrival of the body at which time the locality will be joined by details from the aviation fields and camps of Southern California. Upper San Gabriel Valley Post of the American Legion, Dailey S. Stafford, commander, will have charge of the exercises. The post has petitioned for a change of the name of the organization to that of the Howard T. Douglas Post as Capt. Douglas was the most distinguished soldier to go into service from this valley and the first citizen of long residence in the immediate valley to make the supreme sacrifice.

Montgomery Bros.

Newest watch Elgin 12 size.

$20.00

Beautifully Engraved 20-year gold-filled case, Gold or Silver Dial. Fully warranted.

This new model is the latest example of modern style

—more than 10 different patterns of engraving to select from —all extra thin model cases.

Montgomery Bros. Jewelers Fourth and Broadway Los Angeles Established in 1865

Store Closed All Day Monday

Store Closed All Day Monday

July Tournament of Bargains

SKY ROCKET VALUES

INDEPENDENCE CELEBRATION

Store Open All Day Saturday

Store Open All Day Saturday

FARIS WALKER The 5th Store BROADWAY AT FIFTH ST.

We're Out for a Rip-Roaring Day Saturday—and We'll Explode Prices Right and Left to Get It—Open All Day Saturday

FARIS WALKER The 5th Store BROADWAY AT FIFTH ST.

Neckwear, $1

Organdies in Many Colors

GREAT lot holiday neckwear specially underpriced for Saturday. Net and organdie vestees with collars, lace trimmed; also Venise collars with banding, organdie and net collar and cuff sets, etc; former $1.98 values.

Summer Neckwear, 50c

Big variety of organdie and net vestees, trimmed with dainty lace; Venise collars, etc.

Plain and Fancy Veiling, 69c

Colored dots and scroll patterns. Black, brown, navy, taupe, purple and many others. Former 98c.

Neckwear

Blasting the Prices on LONG GLOVES

The Season's Most Popular Style

$2.50 16-Button Tricot Silk Gloves. White, gray, black $1.69

$2.69 16-Button Milanese Silk Gloves. White, platinum, mode, etc. .. $1.98

$1.98 12-Button Chamoisuede Gloves. Washable, white, gray, etc. 98c

$7 Long Kid Gloves of imported Lambskin. White only, at $2.98

$8 Long French Kid Gloves. White and wanted colors. Priced $3.98

Khaki Outing Sets

At Amazing Reductions

50c Unbreakable Mirror in Case 25c

75c Unbreakable Mirror in Case 35c

$1.00 Unbreakable Mirror in Case 49c

75c Khaki Money Belt, Priced at 39c

$1.50 Unfitted Cases, Priced at 49c

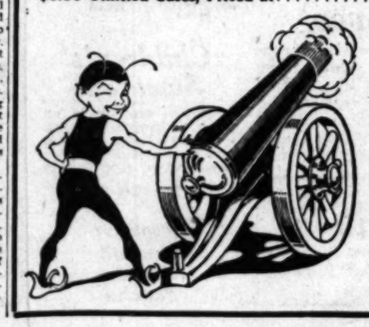

Prices Drop with a Bang in Girls' Wear

NEW ORGANDIE DRESSES $2.98

Former $6 Models; Sizes 8 to 14 Years.

A NEW frock for the girls and misses will make them very happy over the Holiday. Dainty organdie dresses in semi-empire and surplice style in solid colors or trimmed in white Orchid, maize, blue, pink are only a few of the colors; former $6 line; sizes 8 to 14 years.

Summer Frocks, $4.50

Surplice waist with ruffled skirt, sash and bow. Made of sheer quality organdie. May be had in all the popular summer colors; former $8 value, sizes 8 to 14 years.

Jersey Jackets, $4.69

Wool jersey sport coats in tuxedo styles. Red, brown, green and tan. Former $7.50 line; sizes 8 to 16 years.

$15 Girls' Flannel Capes, Colors $10.00

$12.50, $15 Taffeta Dresses, 8 to 16 years $9.98

Girls' Wears

White Dresses

Great number of styles from which to select Saturday. Neatly finished with ruffles, lace, sash, etc. Note the reductions.

$4 Lawn and Voile Dresses, White $2.98

$8 Girls' Dotted Swiss, Dresses, Dainty Styles; At $4.98

$2 and $3 White Dresses, Sizes 8 to 14 Yrs. $1.49

$1.50 Gingham and Chambray Dresses $1.19

79c Knit or Nainsook Unionsuits, 4th Floor 49c

Blouses $4.98

MOST attractive styles of excellent quality Georgette in all the wanted colors for summer. Fancy lace and embroidered trimmed; some have neat vest effects. Made to sell at $6 and $6.50, Saturday $4.98.

Pongee Blouses, $1.69

Natural color only of good quality cotton pongee. Trimmed with lace and fluting on collar and cuffs.

Cotton Blouses, $1.29

Over 100 dozen sturdy quality wash waists of voile, madras, organdie and gingham. Many styles formerly $2.50.

Crepe Smocks, $1.98

Embroidered in many pretty colors. Made of sturdy quality Jap crepe. Former $3, $3.50 values.

BLACK SATEEN 25c

Exceptional Quality; Saturday Only

BLACK sateen, 36 inches wide in a suitable weight for bloomers, petticoats, aprons, etc. Formerly priced at 45c yard. Big value Saturday at 25c yard.

49c Silk Mull, 25c

Light weight silk and cotton mixed weave for lingerie, etc. Wide range of colors.

$1.49 Georgene, 89c

Silk and cotton crepe, 36 inches wide. Beautiful figured and floral patterns for smocks, etc.

Sea Beach Cloth, $1.50

High grade material for bathing suits, 36 inches wide. Fast black; formerly priced at $2 yard.

Silk Mixtures

Bang! Down Go Prices in the Men's Aisle

Union Suits $1.00

Former $1.75 and $2 Values

CHALMERS is only one of the many well known makes included in this line of men's union suits for $1. Wide range of styles in white and ecru. All sizes. Few in the lot are slightly imperfect. Sale $1.

Holiday Shirts $1.29

Newest Patterns; Formerly $2 and $2.50

GREAT cleanup sale of broken lines. Fine quality percales used in these shirts formerly priced at $2 and $2.50. Well made and finished with French cuffs. All sizes.

Unionsuits, 59c

White ribbed cotton union suits with short or long sleeves. Former $1.50 line; few slightly imperfect.

Underwear, 39c

Balbriggan shirts and drawers in assorted styles. Formerly 65c. Some in the lot are slightly imperfect.

Silk Hose, 49c

Pure thread silk in black and assorted colors. High spliced heels and toes. Formerly priced at $1.

Golf Shirts, 85c

Former $1.25 and $1.50 lines of percales in a wide range of desirable patterns; light and dark colors.

Work Shirts, 75c

Made of heavy chambray; medium and dark blue. Formerly $1.25 and $1.50; slightly imperfect.

Silk Shirts $4.95

Cleanup broken lines of shirts formerly priced at $8.50. Wide range of attractive patterns and colors.

Nite Shirts, 85c

About 300 included at this low price for Friday. Made of good weight muslin; formerly $1.25 and $1.50.

This new model is the latest example of modern style

—more than 10 different patterns of engraving to select from —all extra thin model cases.

Montgomery Bros. Jewelers
Fourth and Broadway
Los Angeles
Established in 1885

ed All Day
day

ains

Store Open All Day Saturday

ARRY S. HUFFAKER
The 13th Store
ROADWAY AT FIFTH ST.

Wear
ES $2.98

Dainty organdie dresses in semi- ary only a few of the colors; for-

White Dresses
at number of styles from ch to select Saturday. Neatly hed with ruffles, lace, sash. Note the reductions.

Lawn and Voile $2.98
Girls' Dotted Swiss, Dainty Styles; At $4.98
and $3 White Dresses, s 6 to 14 Yrs. $1.49
Gingham and mbray Dresses $1.19
Knit or Nainsook nsuits, 4th Floor 49c

TEEN 25c
turday Only
weight for bloomers, petticoats. Big value Saturday at 25c yard.

Silk Mixtures

le
Shirts $1.29
Formerly $2 and $2.50
of broken lines. Fine quality ese shirts formerly priced at $2 le and finished with French cuffs.

Work Shirts, 75c
of heavy chambray; medium dark blue. Formerly $1.25 and slightly imperfect.

Silk Shirts $4.95
up broken lines of shirts formerly ed at $8.50. Wide range of at- ve patterns and colors.

Nite Shirts, 85c
300 included at this low price rday. Made of good weight mus- ormerly $1.25 and $1.50.

Theaters—Amusements—Entertainments

GRAUMAN'S SYMPHONY ORCHESTRA—

Every Sunday 11 a.m. All Seats Reserved 65 Cents

GRAUMAN'S SYMPHONY ORCHESTRA

11 a.m. TOMORROW
At Grauman's Million Dollar Theater
"CALIFORNIA COMPOSERS CONTEST CONCERT"
MISCHA GUTERSON, Conductor.

The following numbers selected by the judges will be played: "Overture" (Mason), "Desert Suite" (Grunn), "Russian Lullaby" (Gordohn), "Suite Characteristic" (Schoenefeld), "The Hand of You" (Bond), "At Dawning" (Cadman), "Madrigal" (Donatelli), "Serenata Orientale" (Novelli), "Intermezzo Caprice" (Hamilton) and "Marche Heroique" (Zielinski.)

MISS ANN THOMPSON, pianiste, rendering "Wolf Dance" from Thunder Bird Suite (Cadman) and "Betty's Music Box" (Bond.)

This musical program offered in conjunction with the Paramount photoplay, "TOO MUCH SPEED," starring Wallace Reid; "XOCHITL," a spectacular Indian dance act, and other Sid Grauman presentations.

GRAUMAN'S RIALTO— THE WORLD'S MOST BEAUTIFUL LITTLE THEATER

GRAUMAN'S RIALTO
BROADWAY NEAR 9TH

FINAL INSPIRING WEEK BEGINS SUNDAY, 11:15 A.M.
Dare you follow her example and look your own conscience in the face— 11:15 to 11:15 Daily.

THE WOMAN GOD CHANGED

The Woman: Geena Owen. The Man: E. K. Lincoln

A Famous Players-Lasky epic in human nature.
Fight returns announced today from 11 a.m. on.

WALLACE AT THE WURLITZER — GRAUMAN'S RIALTO ORCHESTRA

GRAUMAN'S MILLION DOLLAR THEATER— BROADWAY AT THIRD

GRAUMAN'S MILLION DOLLAR THEATER — THE PLAYHOUSE OF ORIGINALITY

ONE MORE THRILLING, ROLLICKING REASON WHY "WALLY" IS the screen's most popular star— TODAY & SUN.—Last Times

WALLACE REID IN TOO MUCH SPEED!

Directed by Frank Urson

Fight returns announced today from 11 a.m. on direct wire from L. A. Times.

with AGNES AYRES and THEODORE ROBERTS
Other attractions and "XOCHITL," with 15 beautiful creations of form

Begin. Mon., 1:15, "BEAU REVEL," with Lewis Stone, Florence Vidor, Lloyd Hughes. WORLD FAMOUS COLUMBIA PARK BOY BAND—50 Artists.

MISSION THEATER— Broadway Near Ninth

MISSION Broadway at 9th

NOW! D.W. GRIFFITH presents "Dream Street"

His first production since "Way Down East"
The Wonder picture of the year

Dr. Carlos De Mandil — C. Sharpe Minor

Logo seats may be reserved in advance

MASON OPERA HOUSE— LAST TWO PERFORMANCES MATINEE TODAY
CHARLES FROHMAN PRESENTS
Ruth Chatterton in "Mary Rose"
J. M. BARRIE'S BEST PLAY
Original New York Empire Theater Cast Positively Intact. Norman O'Neil's Special Incidental Music. Enlarged Orchestra and Choir.

COMIC OPERA SEAT SALE NOW
For Next Week's Production by the CALIFORNIA OPERA COMPANY
Of Victor Herbert's Beautiful Three-Act Comedy Success,
"THE FORTUNE TELLER"
With Irene Pavlaska, Basil Ruysdael, Roy Atwell and "Sunkist Chorus."
Prices: Eves. and Sat. Mat., 50c to $2.50. Wed. Mat., 50c to $1. (500 Seats at $1.)

MOROSCO THEATER— MATINEE TODAY
OLIVER MOROSCO PRESENTS
A GREAT BIG HIT!
BY PAUL ANTHONY KELLY
"3 FACES EAST"
SPECIAL HOLIDAY MATINEE TOMORROW
WITH BERTHA MANN AND GAYNE WHITMAN.
MATINEES, 10c to 50c. EVENINGS, 10c to $1.00. Phone for seats—15343. Pico 271.

WASHINGTON PARK
BASEBALL
OAKLAND vs. LOS ANGELES
TODAY, 2:30 p. m.

NEW PANTAGES VAUDEVILLE— ALICE JOYCE in "HER LORD AND MASTER" A VITAGRAPH SUPER-FEATURE
A Renowned Star—A Famous Director—A Great Picture
EDNA RIGDON'S DANCERS IN "BALLET DES ARTISTES"
THORNTON FLYNN — A Vocal Novelty
TRACY, PALMER & TRACY — Musical Merriment
HUGO LUTGENS — The Swede Billy Sunday
CHANDON TRIO — Astonishing Athletics
AMBLER BROS. — Equilibrists
BID SMITH — Ballroom Comedy
LEONARD & WILLARD — Whimsicalities
RINGSIDE REPORTS — Special wire—Sat. 11 a.m. Show Included.

Ringside Fight Reports—Hot Off the Wire
Doors Open 10 A. M. Sharp Today
SPECIAL Postal Telegraph wire gives round by round news from our STAGE. Preliminaries start at 10:15 to 10:30. LOS ANGELES TIME.
Come Early and See the Whole Shooting Match For One Admission
Fight Dope—Vodvil—Feature Picture

PANTAGES BROADWAY— NOW PLAYING "OKLAHOMA BOB" ALBRIGHT'S FOLLIES IN "WAR IS HELL" WITH HENRY SHERR, COMEDIAN. HEDDA NOVA IN "THE MASK."
FIGHT REPORTS BY DIRECT WIRE
Will be READ FROM THE STAGE—RINGSIDE REPORTS—ROUND BY ROUND—SET IT ALL HOT OFF THE WIRE—SPECIAL PANTAGES SERVICE—STARTING 10:30—REGULAR ADMISSION—INCLUDES THE WHOLE SHOW.

FLOOD'S CREST PASSES LEVEE.

Colorado River Level Drops at Volcano Lake.

Imperial Relieved as Danger Seems to be Ended.

Chief of Irrigation District to Fly Above Dikes.

[EXCLUSIVE DISPATCH.]

EL CENTRO, July 1.—The crest of the flood in the Colorado River passed the Volcano Lake levee of the Imperial Irrigation District last night and the water is receding all along the protective works today, the recession being about two-tenths of a foot on the weakened section of the Volcano Lake levee, according to General Manager Cronholm, who was in El Centro this morning.

The river has fallen more than three and one-half feet at Rockwood gate and the discharge is rapidly diminishing, causing a great feeling of relief throughout the county and in the agricultural section of Lower California.

SOFT SPOT IN DIKE.

The extremely soft condition of the Volcano Lake levee below the Tortuoso check, near the point where the side of the embankment was forced out by the weight of the locomotive of a rock train, has been the cause of great anxiety on the part of the irrigation district officials.

There remains a bare possibility that the pressure of the water will cause a break in the levee, but it is a very remote one, which will diminish as the water level sinks. During the next few days the water is expected to drop rapidly, but after it drops to a point where the main river channel will become the only outlet the fall will be slower. When that point is reached the danger will be passed as there will be such a small head of water in the river.

TO FLY OVER FLOOD.

General Manager Cronholm has arranged to make an airplane flight over the flood area. The trip will be made from El Centro in a plane which can remain in the air for four hours, during which time Mr. Cronholm expects to be able to cover the entire flooded section and obtain valuable information regarding conditions below the levees where the river spreads over many hundreds of acres of land.

CONNER DEFENSE OPEN.

Direct Testimony of Prosecution in Bank Case is Closed.

W. Fleet Palmer, special counsel for the United States, closed the direct testimony of the prosecution yesterday noon in the case of W. J. Conner, promoter of Master Pictures, Inc., and W. J. Fyle, former vice-president of the National Bank and Trust Company of Pasadena, jointly indicted off a charge of violation of the national banking laws, before U. S. District Judge Bledsoe.

Howard E. Rank, bank expert for the government, was the last witness called by the prosecution. The attorneys for Mr. Fyle put five character witnesses on the stand.

Proceedings were then turned over to Attorneys W. T. Helm and Fred H. Thompson, who took up the defense of Conner and placed W. A. Geller and J. H. Waller on the stand. Conner's defense will be concluded and then Mr. Fyle's counsel will be heard.

Theaters—Amusements—Entertainments

SUPERBA— 518 S. Bdwy.
Gladys Walton IN THE MAN TAMER
Special Carpentier & Dempsey Fight Returns
Will be shown this A. M., Round by Round, by special leased wire.
Courtesy L. A. Times. Show starts 10:30 A.M.

TALLY'S BROADWAY— 833 S. Bdwy.
TALLY'S BROADWAY 833 BROADWAY
"SOMEONE IN THE HOUSE"—Starring EDMUND LOWE
Don't miss the greatest musical feature ever presented in Los Angeles. The most famous living musicians in a photodrama. Magnificent music accompanying.
TIMES LEASED WIRE SERVICE GIVING RETURNS ON DEMPSEY-CARPENTIER FIGHT.

MAJESTIC THEATER— MATINEE TODAY 2:15
Mats. Sun., Wed. and Sat., 25c and 50c. Eves. 25c to $1.
BEGINNING TOMORROW AFTERNOON
SECOND BIG WEEK—Thomas Wilkes Presents
"Parlor, Bedroom AND Bath"
With MARY NEWCOMB and a Strong Supporting Cast
Special Holiday Matinee, Monday, July 4.

CLUNE'S BROADWAY 528 South Broadway
TODAY
CONSTANCE BINNEY in "SUCH A LITTLE QUEEN"
STARTING TOMORROW
WANDA HAWLEY in "A KISS IN TIME"

GORE'S CAPITOL THEATER— Spring and Fourth
"ZIG-ZAG LAND" ARMSTRONG'S BABY DOLLS

THEATER DE LUXE— Alvarado, Bet. 6th and 7th Sts. OPPOSITE WESTLAKE PARK
TODAY
"THE EDUCATION OF ELIZABETH" with Billie Burke
ADDED ATTRACTIONS.

MANY EVENTS ARE PLANNED FOR FOURTH.

Patriotic Programs, Band Concerts, Picnics, Dances to be Held.

The Fourth will be celebrated in Los Angeles and vicinity with an unusually large number of patriotic programs, picnics, band concerts and dances. The chief events of the day will be as follows:

At 9 a.m.—Grand Army of the Republic celebration in Sycamore Grove.

At 9:30 a.m.—All day picnic of American Association for Recognition of the Irish Republic, Dr. F. C. Yorke, speaker.

At 10 a.m.—All day picnic of former residents of Fort Scott, Kan., in Hollenbeck Park.

At 10 a.m.—Basket picnic of former residents of Concordia, Kan., in Brookside Park, Pasadena.

At 10 a.m.—Reunion of Scots of Southern California at Eagle Rock Park, under auspices of the Caledonian Club.

At 10 a.m.—Official opening of Alhambra Park at Alhambra. Fireworks at night.

From 1:30 to 4 p.m.—Gregory's Marine Band in concert at Eagle Rock Park.

From 1:30 to 8 p.m.—Soldiers' Memorial Building Fund program at Burbank.

At 2 p.m.—American Legion naturalization program at Exposition Park, Mayor Cryer, speaker.

At 8:30 p.m.—Victory Post's grand mask ball at the Alexandria.

All day celebration on beach at Venice.

Wagon Jammed Between Cars, Driver Injured.

John M. Grace, 65 years of age, of 5625 Denker avenue, employed by the City Park Commission, was probably fatally injured late yesterday afternoon when a wagon he was driving was jammed between two street cars at Sixth and Bonnie Brae streets. At the Receiving Hospital Mr. Grace was treated for a fracture of the skull and several broken ribs.

Police who investigated the accident stated that Mr. Grace was thrown from his wagon seat when one of his horses was killed by the street cars that jammed his wagon between them. The aged man struck the curbing with his head.

SONG WRITERS ON SCREEN.

Harry D. Kerr and Earl Burtnett of Los Angeles, song writers, with such numbers as "Do You Ever Think of Me," "Baby Curls," "Blue Jeans," "Just Keep a Thought for Me," etc., to their credit, will be seen on the screen at the Kinema Theater during the coming week as a special feature of the program headed by King Vidor's superproduction, "The Sky Pilot." On the eve of Burtnett's leaving for New York, where he is to play with Max Fischer's orchestra at the Ritz Carlton, the manager of the Kinema caught Kerr and himself at work on their latest song entitled "Blue Moon."

The result is a unique and interesting film showing Kerr and Burtnett actually composing "Blue Moon."

Made Church Body's Presiding Officers

Selected by Congregationalists Yesterday.

Above, Dr. W. E. Barlow of Oak Park, Ill., moderator, and, below, Dr. R. H. Potter of Hartford, Ct. (left,) first assistant moderator, and Rev. E. G. Harris of Louisville, Ky., second assistant.

METRO STUDIO TO CLOSE FOR WEEK.

NOVEL SCHEME USED TO AVOID DELAY IN PLANS FOR RETRENCHMENT.

Five new productions, a reassignment of directors and a full week's vacation for the entire studio are features of a new program just announced at Metro's Hollywood studios.

Filming of the next round of pictures, according to Milton Hoffman, manager of production, will begin Monday, July 11, under the new line-up of stars and directors. In accordance with the general policy of retrenchment, it was explained that the new plans would result in the making of these special productions at a reduction of between 20 and 25 per cent, without eliminating a single item that heretofore has contributed to keeping up the quality.

The system under which these pictures will be filmed has been worked out by Mr. Engel and Mr. Hoffman, working with the studio's art and construction supervisors.

"We are striving to turn out the pictures without a single penny of waste, or the loss of a bit of energy," said Mr. Hoffman. "The schedule is such that we will effect a very material saving in the cost of production—in some instances as high as 25 per cent—without skimping, or taking anything out."

Since all of the pictures under production had been completed it was agreed to give every employee of the studio, from stars to stage laborers, a one-week vacation. As a consequence, the studio will be dark for seven days, beginning at noon today.

Practically all preparations for the special features to be produced have been completed. The new schedule includes the following productions:

Harry Beaumont, who will head the producing unit starring Viola Dana, will begin the filming of "The Fourteenth Lover," from the story by Alice Duer Miller. Maxwell Karger will begin on a story he now is preparing for Alice Lake. Although the title for this has not yet been announced, it is known to be a story with a colorful Spanish background, the big scenes of which will be filmed amid picturesque sites on the Mexican border.

Bayard Veiller's next picture will be an elaborate screen version of "Lady Fingers," with Bert Lytell in the stellar role.

Rex Ingram has selected for his next production, "Turn to the Right," the Winchell Smith and John Hazard comedy of peaches—both kinds—that broke all stage records.

George D. Baker's third production under the contract recently signed with S-L Pictures and Metro will be a comedy.

LEAVES CLUNE THEATER.

Frank L. Browne has severed his connection with Clune's Broadway Theater after a year's association with that popular playhouse as manager. He will take a well-deserved vacation and rest after which he will assume new duties, having arranged to join the office staff of one of the leading film producing companies of Los Angeles.

MEETING NAMES CHURCH LEADER.

(Continued from First Page.)

"The Christian Dynamic," Rev. John Gardner.

At 10 a.m.—The Strategic Significance of the Fourfold Work for Congregational Ministers. Addresses by Hon. Henry M. Beardsley, chairman Pilgrim Memorial Fund Commission; President Donald J. Cowling, chairman commission on missions; Rev. Clarence H. Wilson, trustee Annuity Fund for Congregational Ministers; Rev. Charles E. Burton, general secretary church extension boards; Rev. Herman F. Swartz, general secretary, Congregational World Movement; Rev. Oscar E. Maurer, director Congregational Board of Ministerial Relief; Rev. Charles S. Mills, general secretary Annuity Fund for Congregational Ministers.

At 11:30 a.m.—The Commission on Missions. Report of Chairman Donald J. Cowling and discussion.

At 2 p.m.—Congregational World Movement. Report of General Secretary Rev. H. F. Swartz. Discussion.

At 4 p.m.—Report on colleges by Rev. A. E. Holt, secretary Educational Commission. Discussion.

At 5:15 p.m.—Business.

On Sunday morning there will be a communion service and council sermon, the latter to be delivered by Rev. G. Glenn Atkins of Detroit.

Sunday afternoon will be given over to discussions of rural development and social and industrial questions with Irving H. Rice, president of the Merchants' and Manufacturers' Association of Los Angeles, and Seth Brown, president of the Trades Council of Los Angeles, as speakers.

A feature of the Sunday evening program will be an address on "Disarmament" by Rev. High Elmer Brown of Evanston, Ill.

FIESTA ENDS TONIGHT.

Songs, Dances and Spanish Dinner to Feature Plaza Church Fete.

This will be the closing day of the fete and fair, which has been held this week in the patio of the Plaza Church, for the benefit of the proposed parochial school for 300 children. A gala wind-up is programed for tonight, including a Spanish dinner and entertainment numbers of dances and songs. Catherine Villasenor, Elizabeth Villegas, Lusita Velasco, Margaret Davis and Joseph Hamilton will participate.

Composers' Concert Tomorrow.

Music by composers of California will be heard tomorrow morning at the popular concert by Grauman's Orchestra. The works to be played were selected by a board of judges composed of critics of the various newspapers last Tuesday and include numbers by Homer Grunn, Harley Hamilton, Marion F. Mason, Theodore Gordohn, Henry Schoenefeld, Jaroslav de Zielinski, Nicola Donatelli, Nicola Novelli, Charles Wakefield Cadman and Carrie Jacobs Bond. The most popular of the numbers, as decided by the members of the audience, will win a silver cup, according to announcement by the theater.

Theaters—Amusements—Entertainments

CALIFORNIA THEATER— Main at Eighth
DEMPSEY-CARPENTIER FIGHT RETURNS
BY DIRECT WIRE SATURDAY, STARTING AT 10:45 A.M.
BY SPECIAL ARRANGEMENT WITH LOS ANGELES TIMES
CALIFORNIA THEATRE MAIN AT 8TH
TODAY AND TONIGHT ONLY
VIVIAN MARTIN
in the Comedy Hit
"PARDON MY FRENCH"
and
BEN TURPIN
IN THE MACK SENNETT STAR COMEDY
"LOVE'S OUTCAST"
STARTING TOMORROW
"COLD STEEL"
WITH KATHLEEN CLIFFORD AND J. P. McGOWAN.

MILLER'S THEATER— Main at Ninth
Today & Tonight Only
"DOWN HOME"
Irvin V. Willat Production. A Hodkinson Release
SPECIAL ADDED ATTRACTION
MARY PICKFORD
In "TOSS OF A COIN," A 1909 SCREAM

KINEMA THEATER— Grand at 7th
Kinema
LARRY SEMON
In his latest and greatest Comedy
"THE BAKERY"
ALSO IN PERSON
EVERY EVENING.
THE SKY PILOT
KING VIDOR'S PICTURIZATION OF RALPH CONNOR'S WIDELY READ NOVEL OF THE CANADIAN ROCKIES with DAVID BUTLER, COLLEEN MOORE, and others.
FIGHT RETURNS 11 A. M. TODAY
Come Early for Your Ringside Seats.
GRAPHIC ROUND-BY-ROUND DESCRIPTION AND BULLETINS OF DEMPSEY-CARPENTIER BATTLE
(Courtesy Los Angeles Times.)
You'll Be First to Know the Winner

SUPERBA THEATER— 520 S. Bdwy.
CARL LAEMMLE PRESENTS
THE GREAT TRIPLE JOY BILL!
GLADYS WALTON
IN
"THE MAN TAMER"
International News. Special Music.
Comedy "Pals," with Baby Peggy, "Brownie" and Charlie.
PROLOGUE: "RINGLING BROS. IN MINIATURE"
Featuring six wonder kiddies.
SPECIAL LEASED WIRE SERVICE GIVING ROUND BY ROUND RETURNS ON DEMPSEY-CARPENTIER FIGHT. COURTESY OF "TIMES." DON'T MISS THIS!

EL CAMINO REAL THEATER— LIMITED SEASON
PILGRIMAGE PLAY
LIFE OF THE CHRIST
EL CAMINO REAL THEATER
ORDER SEATS NOW!
ORDER YOUR SEATS TODAY
BARKER BROS.
Commencing July 11
724 S. Broadway. Phone 12456. Pico 1240
HOLLYWOOD BOX OFFICE KREBS DRUG CO., HOLLY 1661—576894
Prices $1.00, $1.50, $2.00, $2.50; Box Seats $3.00. No War Tax

PHILHARMONIC AUDITORIUM— AUDITORIUM BUILDING
TODAY AND TONIGHT
CHILDREN FREE
When Accompanied by An Adult
"OVER THE HILL"
W. A. Clark, Jr's., Generous Offer to Los Angeles Children Extended
To Include Last Two Performances.

ALHAMBRA THEATER— Hill Between 7th & 8th
Returned Upon Insistent Popular Demand!
ALLEN HOLUBAR'S
Gigantic Love Spectacle
MAN - WOMAN - MARRIAGE
Starring DOROTHY PHILLIPS

ORPHEUM— SINGER'S MIDGETS
The Best in Vaudeville
Orpheum Circuit
MARMEIN SISTERS & SCHOOLER — DAVID JAS. B. DONOVAN & MARIE LEE — Dance and Music — "Doing Well, Thank You"
SAMPSON & DOUGLAS — Life of the Party
BUTLER & PARKER — Don't Make Me Laugh
CONNELLY & FRANCES — Fun and Music
PIELERT & SCOFIELD — Helping Hubby
JUNE ELVIDGE — Topics of the Day — "The Crystal Gazer"
Every Day at 2, 15c to $1; Every Night at 8, 15c to $1.50. Phones, 10417, Main 07

NEW SYMPHONY THEATER— Bdwy. at 6th
MAURICE TOURNEUR Presents
"THE FOOLISH MATRONS"
By DONN BYRNE
With Hobart Bosworth, Doris May, Kathleen Kirkham, Charles Meredith, Mildred Manning, Wallace MacDonald.

HIPPODROME— Main St. at 4th
NOW SHOWING
WILLIAM RUSSELL in "CHILDREN OF NIGHT"
AND 8 ACTS VAUDEVILLE.

GARRICK THEATER— Bdwy. at 8th
MARY PICKFORD in "THROUGH THE BACK DOOR"
FIRST TIME AT POPULAR PRICES.

GORE'S BURBANK THEATER— Main at 6th
HI JINKS REVUES
Most Sensational Show in Los Angeles
Also 1 Week Only
JACKIE COOGAN
in "PECK'S BAD BOY"

TO HEAR VISITING DIVINES.

Sixty Congregationalists Will Preach Here Tomorrow; Other Church News.

At least sixty of the delegates to the National Council of the Congregational Church of America, now in session here, will address various Los Angeles congregations at the services tomorrow. Nearly all of the Protestant denominations have extended invitations to the visitors to speak to their congregations at one or both services. In addition there will be a special program for the 900 delegates to the council at the First Congregational Church, beginning at 10 a.m. and continuing through the regular evening service.

Dr. J. Frank Norris.

MILITANT CHRISTIAN.
TEMPLE BAPTIST CHURCH.

Dr. J. Frank Norris, pastor of the First Baptist Church of Fort Worth, Tex., who will have charge of the services at the Temple Baptist Church during this month, is an exponent of militant Christianity and is credited with having put an end to race-track gambling in Texas. In commenting on the bitter struggle over that issue the Review of Reviews said: "What Charles Evans Hughes did for New York, J. Frank Norris did for Texas."

Dr. Norris, in addition to crusading against the liquor interests and the pool halls, has found time in the last seven years to erect a $750,000 church plant for his congregation, which now numbers 5000 persons. His church auditorium, said to be the largest of its kind in America, has recently been completed and work is now under way on a $150,000 Sunday-school annex in which to provide for the 6000 children who belong to that branch of his parish work.

The sermon subject for Dr. Norris's service tomorrow morning is "The Downfall of the Present Order of Civilization." His evening topic will be "A Lawyer and a Woman."

"THE MIRACLE MAN."
ST. PAUL'S PRO-CATHEDRAL.

Dean MacCormack announces that he has been so beset with questions as to what he thinks of "the Miracle Man" that he is going to answer these questions at the morning service tomorrow. In St. Paul's Pro-Cathedral at the evening service a special patriotic program will be given in honor of Independence Day. At the conclusion of the program Dean MacCormack will discuss "the high cost of talking," with Admiral Sims and Ambassador Harvey as cases in point. He will also answer the question "Do Americans Agree with Col. Harvey?"

VISITING SPEAKERS.
IMMANUEL PRESBYTERIAN.

Rev. J. Percival Huget of Brooklyn, N. Y., will preach at Immanuel Presbyterian Church tomorrow morning. At the evening service Dr. William Horace Day, for many years pastor of the First Congregational Church in this city, and at present the pastor of the United Congregational Church at Bridgeport, Ct., will preach.

OLD FOLKS' SERVICE.
TRINITY METHODIST CHURCH.

Invitations have been sent out to 250 persons over 80 years of age, to attend the special services in their honor tomorrow morning and evening at Trinity Methodist Church, where Rev. R. P. Shuler will speak on "The Gold of the Sunset" in the morning and "How to Live to be a Hundred" at the evening gathering. A $10 gold piece is to be awarded to the oldest person present at the morning service.

CONGREGATIONALISTS.
UNIVERSITY METHODIST.

Prominent Congregational delegates to the national council of that organization will preach at the University Methodist Church at both services tomorrow. In the morning Rev. Frank M. Shelton of Boston will preach and in the evening Rev. S. K. Tomkins of Brockton, Mass.

"CURE FOR THE CULTS."
BIBLE INSTITUTE.

Dr. R. A. Hadden will lecture tomorrow afternoon at 3 o'clock in the Bible Institute on "The Cults and Their Cure." The annual Bible summer conference will be held in the institute throughout this month, opening with an address tomorrow morning by Rev. Cortland Myers, for twelve years pastor of the Tremont Temple, Boston, on "Does God Heal the Sick in Answer to Prayer?" In the evening he will speak on "The Fourth of July and the Famine in America."

DR. DAY TO PREACH.
FIRST METHODIST CHURCH.

Dr. William Horace Day, now of Bridgeport, Ct., will preach at the First Methodist Church tomorrow morning. Dr. James L. Barton of Boston, another Congregational divine, will speak at the evening service.

"THE ARMOR OF GOD."
UNITED PRESBYTERIAN.

Dr. W. E. McCulloch, pastor of the United Presbyterian Church, will preach tomorrow on "The Armor of God." Rev. Frank M. Shelton of Boston will preach at the evening service.

REV. C. H. PATTON.
WESTLAKE PRESBYTERIAN.

Rev. Cornelius H. Patton, corresponding secretary of the board of foreign missions of the Congregational Church, will preach at Westlake Presbyterian Church tomorrow morning. In the evening Rev. S. H. Woodrow, pastor of the Pilgrim Congregational Church of St. Louis, will preach

TO HONOR COUNCIL.
FIRST CONGREGATIONAL.

All of the services tomorrow at the First Congregational Church will be under the auspices of the National Council of Congregational Churches, now in session here. The program for the day includes: 10 o'clock, communion service for delegates and general membership; 11 o'clock, sermon by Rev. G. G. Atkins of Detroit; 3 o'clock, social service meeting; 7:30 o'clock, evening service with addresses by William Ward of London, Rev. H. E. Brown of Evanston, Ct., and Rev. C. F. Carter of Hartford Ct.

DEAN OF OBERLIN.
WILSHIRE PRESBYTERIAN.

Dr. Edward I. Bosworth, dean of Oberlin Theological Seminary, will preach at the services of the Wilshire Presbyterian Church tomorrow morning in the Windsor Theater.

DR. HARWOOD HUNTINGTON.
ST. JOHN'S CHURCH.

Dr. Harwood Huntington will conduct the services and preach at St. John's Episcopal Church tomorrow morning. Rev. B. T. Trego will preach at the evening service.

UNION SERVICE.
WILSHIRE METHODIST CHURCH

A number of the churches of the Wilshire district will hold union services throughout this and next month. The first of these will be held tomorrow evening in the Wilshire Methodist Church, Rev. George W. C. Hill officiating.

PROPHET OF DEMOCRACY.
CHURCH OF THE PEOPLE.

"Walt Whitman, Prophet of Triumphant Democracy" will be the subject of an address by Reynold E. Blight at the Church of the People tomorrow morning. A patriotic musical program will also be rendered.

DR. FRANCIS IS BACK.
FIRST BAPTIST CHURCH.

Dr. James A. Francis returned from Des Moines yesterday and will preach at the First Baptist Church tomorrow morning. Dr. W. E. Barton of the First Congregational Church of Oak Park, Ill., will preach at the evening service.

CHURCH NOTES.

Los Angeles pastors announce sermon topics for tomorrow as follows:

Westminster Christian Church, Rev. M. C. Dawson, pastor. Morning, "Words That Keep"; evening, "Lord, Teach Us How to Pray."

South Park Christian Church, Rev. Bruce Brown, pastor. Morning, "The Larger Life"; evening, The Roman Catholic Church.

Park Congregational Church, Rev. Henry Stanford, pastor. Morning, Rev. Howard E. Clarke of Pittsfield, N. H., will preach in his evening service.

Central Baptist Church, Rev. C. F. Wishigler, pastor. Morning, "The Second Touch"; evening, "The Movies, Censorship and the Newspapers."

Angelus Place Congregational Church, Rev. N. I. Rowell, pastor. Morning, sermon by Rev. Ismal Ainsworth of Boston; evening, sermon by the pastor.

Pilgrim Congregational Church, Rev. A. S. Dennis, pastor. Morning, "The National Council," by Rev. A. Rathbone of San Francisco; evening, C. A. E. Glee Club.

Second Church of Christ, Scientist, Rev. Jane W. Ball, pastor. Morning, "The Rewards of Christian Living"; evening, service.

Mount Hills Presbyterian Church, Rev. Henry Quickenden, pastor. Morning, "The Preeminence of Christ"; evening, daily vocational Bible school rally.

Berean Congregational Church, Rev. W. F. Herr, pastor. Morning, Rev. C. C. Miller of Canton, China, will preach; evening, sermon by Rev. Gordon Robertson of Central Africa.

West Hollywood Presbyterian Church, Rev. H. E. Hays, pastor. Morning, sermon by Rev. Gideon Burgess of Providence, R. I.; evening sermon by the pastor.

Second Baptist Church, Rev. J. Gordon McPherson of Austin, Tex., will preach on "The Divine Touch."

Hollywood Christian Church, Rev. W. F. Richardson, pastor. Morning, "Jesus and the Motives Him of Duty"; evening, Rev. C. H. Wilson of Glenridge, N. J., will preach.

Central Baptist Church. Morning, Rev. C. F. Carter of Hartford, Ct.; evening, Rev. Fred T. Rouse of Worcester, Mass.

Boyle-avenue Methodist Church, Rev. W. E. Titus, pastor. Morning, "A Holy Holiday"; evening, Great Fun."

Immanuel Baptist Church. Morning, by the pastor, "Independence and Interdependence"; evening, sermon by Rev. F. W. Raymond.

Krotona Institute of Theosophy, 2 o'clock meeting. Dr. Frederick Finch Strong will speak on "H. P. Blavatsky, the Original Propounder of the Theory of Relativity." Mr. and Mrs. J. Spenser-Kelly will give a musical program before and after the lecture.

Pico Heights Congregational Church, Rev. J. M. Schantz, pastor. Delegates to the National Council of the Congregational Church will preach at both services.

Hyde Park Congregation Church, Rev. J. M. Schantz, pastor. Morning, Rev. I. Cassell; evening, Dr. M. A. Shipman on "America First."

First Christian Church. Morning, Dr. James L. Barton of Oak Park, Ill., will speak; evening, Dr. George L. Cady of New York City.

Union Mission. Morning, Rev. J. C. H. McNight; evening, service by Gideon Band, L. P. Basford in charge.

Alvarado-street Christian Church, Rev. Dan A. Trundle, pastor. Morning, Rev. Frederick T. Rouse of Worcester, Mass.; evening, Rev. Frank C. Laubach of New York City.

Reorganized Latter Day Saints. Morning, communion; evening sermon by Dr. A. W. Tost, "What Think Ye of Christ?"

The Barefoot Georgia Correspondent.

Some few of our good singers attended the singing at Bluff Springs Sunday. The writer did not have any shoes, so he was deprived of the privilege of those good songs. We may be living in a land of plenty, but it is not shoes.—[Prescott Picayune.

Go To Church Sunday

BAPTIST

TEMPLE BAPTIST
5TH AND OLIVE STREETS
DR. J. WHITCOMB BROUGHER, Pastor
9:20 a.m.—Bible School with classes for all ages.
HEAR TODAY DR. J. FRANK NORRIS, known as
"THE FIGHTING PARSON"

He is Pastor of the First Baptist Church of Ft. Worth, Texas. Membership 5000. Sunday-school of 6000. Teaches a Bible Class of 2000.

11 a.m.—Sermon Topic: "THE DOWNFALL OF THE PRESENT ORDER OF CIVILIZATION AND WHAT FOLLOWS." Clifford Biehl, Tenor. Anthem, BIG VESTED CHOIR.

7:30 p.m.—FIVE GREAT ATTRACTIONS:
1. Sermon by Dr. Norris: "A LAWYER AND A WOMAN."
2. HALL JUBILEE SINGERS in Negro Melodies.
3. MOVING PICTURE, "Water Babies," unique reel.
4. Neil Lockwood sings "Hats Off! The Flag!"
5. Big Vested Choir, "March of Our Nation."

First Baptist Church
727 So. Flower Street.

Sunday services as follows: Bible School, 9:30. Men's Bible Class in Auditorium, 10:00. Morning worship with Gospel sermon by Dr. Francis at 11:00. B.Y.P.U., 6:15. Evening service—Dr. W. E. Darton of Oak Park, Ill., preaches. Chorus Choir sings at both services.

CENTRAL BAPTIST CHURCH
Alvarado near Pico Street. Dr. C. F. Wishigler, Minister.
11 a.m., Sermon by Rev. Charles F. Carter. 7:45 p.m., Sermon by Rev. Frederic T. Rouse of Worcester, Mass. Special evangelistic soloist at both services. A cordial welcome to all who may attend.

METHODIST.

Old People's Day
AT TRINITY METHODIST (Cor. 12th and Flower)
Rev. Bob Shuler will preach at both hours
11:00 a.m.—"The Gold of the Sunset"
7:45 p.m.—"How to Live to Be a Hundred"
Over 150 people over 80 years of age have been invited and seats will be reserved for all over 70. A ten dollar gold piece will be awarded to the oldest person present.

FIRST METHODIST EPISCOPAL CHURCH
Will Hold Services at Trinity Auditorium, Grand Avenue at Ninth Street.
ELMER ELLSWORTH HELMS, D.D., Pastor.

11 a.m.—DR. WILLIAM HORACE DAY, Former Pastor First Congregational Church.
7:30 p.m.—DR. JAMES L. BARTON of Boston, Famous Congregational Preacher.
DR. HELMS WILL HAVE CHARGE OF BOTH SERVICES.
11 a.m.—Harry S. Robinson sings "Jesus Lover of My Soul" (by request) assisted by the Choir.
7:30 p.m.—Patriotic Musical Program. John A. Van Felt will sing "Trusting Tonight."

WEST ADAMS METHODIST CHURCH
RAY C. HARKER, D.D., Minister.
11:00—Morning: Dr. George L. Cady, Secretary of the American Missionary Association, will preach.
7:45—Evening: Union Service at the West Adams Presbyterian Church.
Take West Adams car on Hill Street.

WESTLAKE METHODIST CHURCH
Burlington and Eighth. Seventh and Ninth Street car.
11 a.m.—REV. CLARENCE H. WILSON, D.D., OF NEW JERSEY.
7:30 p.m.—"FIGHTING A GOOD FIGHT."
REV. THOMAS OLIVER GRIEVES, Pastor.
High-class Solos and Duets: Mesdames Patterson and Taylor.

CHRISTIAN SCIENCE.

Christian Science

Services are held in the following Christian Science Churches: First Church—1200 S. Alvarado St., Sunday, 11 a.m., 8 p.m.; Wednesday, 8 p.m. Second Church—W. Adams St. at Hoover, Sun., 11 a.m., 8 p.m.; Wed., 8 p.m. Third Church—734 S. Hope St., Sunday, 11 a.m., 8 p.m.; Wednesday, 8 p.m. South Church—131 Avenue 57, Sunday, 11 a.m.; Wednesday, 8 p.m. Fifth Church—7107 Hollywood Blvd., Sun., 11 a.m., 8 p.m.; Wednesday, 8 p.m. Sixth Church—E. 42nd & Wadsworth, Sun., 11 a.m., 8 p.m.; Wednesday, 8 p.m. Seventh Church—213 7th St., San Pedro, Sun., 11 a.m.; Wednesday, 8 p.m. Eighth Church—846 W. 101st St., Gardena, Sunday, 11 a.m.; Wednesday, 8 p.m. Ninth Church—436 S. New Hampshire, Sunday, 11 a.m., 8 p.m.; Wed., 8 p.m. Tenth Church—2246 W. 49th St., Sunday, 11 a.m.; Wednesday, 8 p.m. Eleventh Church—1956 E. First St., Sunday, 11 a.m.; Wednesday, 8 p.m. Thirteenth Church—1702 N. Vermont Ave., Sunday, 11 a.m., 8 p.m.; Wed., 8 p.m. Society, Culver City, 3119 McMillan St., Sunday, 11 a.m.; Wednesday, 8 p.m. Society, Van Nuys, 312 Friar St., Sunday, 11 a.m.; Wednesday, 8 p.m. Reading Rooms, Down Town—Rms. 703, 354 S. Spring St.; Rms. 815, 210 W. 7th.

CHURCH OF THE PEOPLE

Walt Whitman, Prophet of Triumphant Democracy!
REYNOLD E. BLIGHT
11 a.m., Church of the People, Music Arts Auditorium,
Appropriate music. All seats free. 233 South Broadway.

METAPHYSICAL.

Biarne Castberg
Lawyer and Author. The fifth lecture on Psychology, Tuesday evening, July 5th, 8 o'clock, at 911 Black Building, 4th and Hill Sts. Subject, "The Psychological Force of the Spoken Word." Dramatic Bible Reading by Leila Simon Castberg. Admission free. Questions answered by mail without charge.

PRESBYTERIAN.

Immanuel Presbyterian Church
Figueroa at Tenth

Ministers: Herbert Booth Smith, John A. Lousinger.
Musical Director, William James Chick.
Organist, Elizabeth A. Godkin.
Quartet and Vested Chorus

11:00 A.M.
Rev. J. Percival Huget, D.D.
Pastor largest Congregational Church in America, Tompkins Ave. Congregational Church of Brooklyn, New York.

7:30 P.M.
Rev. William Horace Day, D.D.
Formerly Pastor First Congregational Church of Los Angeles; Present Pastor United Congregational Church of Bridgeport, Conn.; Recently Moderator National Council Congregational Churches.

SPECIAL MUSIC MORNING AND EVENING, BY CHORUS AND QUARTET.

UNITED PRESBYTERIAN
9th and Figueroa Sts. Dr. W. E. McCulloch, Pastor
9:30 a.m.—Sabbath-school. Classes for persons of all ages.
11:00 a.m.
"THE ARMOR OF GOD"
SPECIAL MUSIC BY MIXED QUARTET. "UNFOLD YE PORTALS"
Mrs. Barnard, Miss Koebel, Mr. Dupuy and Mr. Kelch.
7:30 p.m. REV. FRANK M. SHELDON
Secy. of Congregational Educational Society
VISITORS CORDIALLY INVITED TO ALL SERVICES

"THE FRIENDLY CHURCH"
WESTLAKE PRESBYTERIAN
Grand View Street south of Ninth (West Ninth Street Cars)
DR. G. A. BRIEGLEB, Minister
11 a.m.—Dr. Cornelius Patton of Boston.
7:45 p.m.—Dr. S. H. Woodrow of St. Louis.
Commissioners to National Council of Congregational Churches.

WEST ADAMS PRESBYTERIAN
WEST ADAMS NEAR VERMONT AVENUE
DR. WILLIAM H. FISHBURN, Minister
Morning—Preaching by DR. S. H. WOODROW
Evening—Preaching by DR. FRED L. FAGLEY

WILSHIRE PRESBYTERIAN CHURCH
WORSHIPING IN WINDSOR THEATER, 221 SOUTH WESTERN AVENUE.
DR. JOHN ALBERT EBY, MINISTER.
11 a.m.—Sermon by DR. EDWARD INCREASE BOSWORTH, Dean of Oberlin Theological Seminary; Great Preacher and Famous Bible Teacher and Y.M.C.A. Speaker. The Quartet will sing DeKoven's Recessional and Fred Backer will sing "Light," by Stevenson.
THE FAMILY CHURCH. WESTERN AVE. CARS.

FIRST PRESBYTERIAN CHURCH
Figueroa at Twentieth Street.
HUGH K. WALKER, D.D. LL.D., MINISTER
CONGREGATIONAL COUNCIL SUNDAY
11 a.m.—REV. DR. H. F. SWARTZ OF NEW YORK CITY.
7:30 p.m.—REV. DR. W. H. ROLLINS OF WICHITA, KANSAS.
FINE MUSIC. VISITORS WARMLY WELCOMED.

3RD PRESBYTERIAN CHURCH
East Adams St., west of San Pedro St. Herbert Herschel Fisher, Minister.
9:30 a.m.—Bible School. Organized classes for all ages. Instructors fully qualified.
11 a.m.—Sermon by Rev. Andrew M. Wight, D.D., of Syracuse, N. Y. (Delegate to National Congregational Council.)
6:30 p.m.—Christian Endeavor Vesper Service. No Evening Preaching Service.

Knox Presbyterian
Figueroa at 43rd
Leslie Logue Boyd, Minister.

VISITING CONGREGATIONAL MINISTERS
11 a.m.—DR. GEORGE S. MILLS.
7:45 p.m.—DR. FRED L. BROWNLEE, Secretary of the American Missionary Association.
Vernon Ave., Moneta Ave., Grand Ave., Hoover St. and Dalton Ave. cars.

CONGREGATIONAL.

HOLLYWOOD CONGREGATIONAL CHURCH
HOLLYWOOD BOULEVARD AND SYCAMORE AVENUE.
JAMES HAMILTON LASH, D.D., MINISTER.
11 o'Clock—Sermon by Rev. Rockwell Harmon Potter, D.D.
Pastor of First Congregational Church, Hartford, Connecticut
Solo—Miss Ruth Foster

PLYMOUTH CONGREGATIONAL CHURCH
21st and Loveland Avenue.
Services at 11 a.m.
Rev. C. C. Pierce, D.D., will preach. Topic: "Humanity's Watchword."
No evening services.

THEOSOPHY

United Lodge of Theosophists
FIFTH FLOOR METROPOLITAN BLDG.
Fifth and Broadway.—Public Library Bldg.
Sunday, July 10th, 8 p.m.
THEOSOPHY and EDUCATION
No Meeting Sunday, July 3rd
Theosophists, and others who are seeking a Philosophy of Life that really explains, are invited to attend. No fees, charges or collections. Questions invited and answered. Free Reading-room, open daily, 9 a.m. to 5 p.m.; Saturday, 9 a.m. to 12 noon. Women's Study Class, Wednesday 2:30 p.m.; all women welcome.
Wednesday Night Study Class and Friday Night Meetings Discontinued For Summer.

KROTONA INSTITUTE OF THEOSOPHY
2130 VISTA DEL MAR AVE., HOLLYWOOD.
Free public lecture by F. F. Strong, M.D., on "H. P. Blavatsky, the Original Propounder of the Theory of Relativity." Special musical program by Mr. and Mrs. J. Spenser-Kelly, commencing promptly at 2 o'clock Sunday afternoon. Silver collection.

PSYCHOLOGY

Los Angeles Society of Applied Psychology
Dr. Frank L. Byrn on the Psychology of China, India and Egypt, a result of extensive research work. Miss Madeline Lux will sing, accompanied by Mrs. Lee. Dr. Clement Swaim, B.A., D.C., M.D., chairman. 7:45 p.m., Sunday, July 3, Normal Hill Auditorium, Fifth and Hope Sts.

SPIRITUALIST

"WELCOME HOME" FOR GEORGE FRANCIS
California's most wonderful Psychic, Pastor Francis, Church of Truth, 8th Floor Majestic Theater Bldg., Sunday evening, July 3rd, at 7:30 sharp. Hear the BRONSON SINGERS: Miss Mildred Campbell, Contralto; Mrs. Jeanie Duvall, Mezzo Soprano; Miss Laura Duvall, Soprano; Mr. Alan Lick, Baritone. Words of welcome by Dr. C. H. Stuart-Wade. Talk and messages by Geo. Francis.

INTERNATIONAL BIBLE STUDENTS' ASS'N.

WAR IN HEAVEN; WAR ON EARTH; PEACE IN HELL
ERNEST D. SEXTON, Lecturer.
GAMUT CLUB AUDITORIUM—3 P.M.—1044 S. HOPE ST.
Millions Now Living Will Never Die.
Seats Free. All Welcome. No Collection.

HOME OF TRUTH

HOME OF TRUTH
Walker Auditorium, Lincoln Hall, 730 S. Grand
"Brother Isaiah, the Miracle Man," by Annie Rix Militz, 11 a.m.
Bible Class, 10 a.m.
HOME OF TRUTH CHAPEL, 802 S. Union Ave., 7:30 p.m., "God's Hand." Satire Game. Commencing July 6th, 8 p.m., a course on "Divine Guidance and the Inner Voice" by ANNIE RIX MILITZ. All welcome.

CHRISTADELPHIAN

The Doctrine of the Immortality of the Soul: Is It True?
Free lecture at Christadelphian Hall, 337½ South Hill St., Sunday evening at 7:30. All are cordially invited. No collection.

MISCELLANEOUS.

NAMES AND NUMBERS
MISS ORCELLA REXFORD, B.S., Vocational Expert, lectures Tuesday, July 5th, 8:15 p.m., "THE FIVE LAWS OF MONEY." Thursday, July 7th, "THE VIBRATIONS FOR JULY." Ballroom, Alvarado Apts., West Ninth and Alvarado Sts. Classes. Private appointments. Telephone Wilshire 3015.

EPISCOPAL.

ST. JOHN'S EPISCOPAL CHURCH
Corner Figueroa and West Adams Street
REV. GEORGE DAVIDSON, D.D., RECTOR
SERVICES:
7:30 a.m.—Holy Communion.
11 a.m.—Morning Service and Sermon.
7:30 p.m.—Evening Prayer and Sermon.
9:30 a.m.—Sunday-School and Bible Classes.
Morning Sermon by the Rev. Harwood Huntington, Ph. D.
Evening Sermon by the Rev. Benjamin T. Trego
Take Grand Avenue or West Jefferson street car to West Adams Street, then walk one block west. Or University car to Chester Place, walk through Chester Place, then one block east.
STRANGERS CORDIALLY WELCOME.

The Very Rev.
William MacCormack, D.D.
ST. PAUL'S PRO-CATHEDRAL—Pershing Square
11:00 A.M.
The Psychology of the MIRACLE MAN
7:45 P. M.
THE HIGH COST OF TALKING
SIMS AND HARVEY

SS. JAMES' AND BARNABAS' CHURCH
Wilshire Blvd. and St. Andrew's. (6th St. Car; get off at St. Andrew's.)
The Rev. Ray O. Miller, B.D., Rector.
Holy Communion, 7:30 a.m.
Holy Communion and Sermon, 11 o'clock
Preacher: Rev. W. C. McElwaee, D.D. First Congregational Church, Portland, Oregon.
(Member Congregational Committee on Church Unity.)

St. Matthias
W. Washington and Normandie.
Rev. Irving Spencer, Rector.
7:30 a.m. ..... Low Mass
11:00 a.m. ..... Mass and Sermon
8:00 p.m. ..... Evening Service

ST. STEPHEN'S CHURCH—HOLLYWOOD
Services temporarily at the Woman's Club of Hollywood, Hollywood Boulevard near La Brea Avenue. Rev. Philip A. Easley, Rector.
SERVICES, 7:30 A.M., 11:00 A.M.

CHRISTIAN.

WILSHIRE BOULEVARD CHRISTIAN
M. HOWARD FAGAN, Pastor
WILSHIRE BLVD. AND NORMANDIE AVE. WEST SIXTH STREET CAR
Across Wilshire Boulevard from the Ambassador Hotel.
9:30 A.M., BIBLE SCHOOL. 6:30, CHRISTIAN ENDEAVOR
11 a.m.—DR. C. E. BURTON OF NEW YORK CITY.
7:45 p.m.—UNION SERVICES AT THE WILSHIRE M. E. CHURCH.
THE CHURCH WHERE YOU ARE A STRANGER BUT ONCE.

FIRST CHRISTIAN CHURCH
Where Hope Street Crosses Eleventh.
MORNING SERMON BY DR. W. F. BARTON, CHICAGO.
EVENING SERMON BY DR. GEO. L. CADY, NEW YORK CITY.

BROADWAY CHRISTIAN CHURCH
Just across from the Courthouse on Broadway.
W. S. Buchanan, Pastor. Phone Broadway 6977.
Bible School, 9:30 a.m. Preaching, 11 a.m. and 7:45 p.m. C. E., 6:45 p.m.
Morning: "True Patriotism." Evening: "Superstition."
THE CHURCH THAT IS EASY TO LIKE AND EASY TO FIND.

MAGNOLIA AVE. CHRISTIAN CHURCH
TWENTY-FIFTH AND MAGNOLIA. C. C. SINCLAIR, MINISTER
Take West Adams or University car.
Morning: Rev. Carl M. Gates of Wellesley Hill, Mass., will preach.
Evening: Union Services at West Adams Presbyterian. Speaker, Rev. Fred L. Taylor of New York.

NAZARENE

FIRST CHURCH OF THE NAZARENE
SIXTH AND WALL STREETS
DR. C. H. BABCOCK, Pastor
11:00 A.M. President H. K. Warren of the Congregational Church from Yankton, S. D., will preach.
6:00 P.M. Young People's Meeting. Miss Leota Grebe, Returned Missionary from India will speak.
7:30 P.M. Evangelistic Service. Rev. Q. A. Deck will preach.
Special Music. Hearty Welcome to All.

NEW THOUGHT

Universal New Thought Studio
JESSIE W. BOERSTLER
Lecturer and Healer
Is delivering a series of lectures on the general subject of "Equilibrium."
Sunday, 11 a.m., Subject, "THE FINAL LIBERATION."
8 p.m.—MR. WISE WILL LECTURE.
Circulating Library of New Thought books, Mrs. M. L. Sherman, open 9:30 a.m. to 9 p.m. Room 6, Brack Shops, 321 W. 7th St. Phone 67005.

UNITARIAN.

FIRST UNITARIAN CHURCH
925 SOUTH FLOWER STREET
E. BURDETTE BACKUS, Minister. Service, 11 a.m.
Sermon: "Religion and Democracy." The Unitarian Laymen's League states as one of its purposes: "To improve the quality of citizenship by inducing a keener sense of individual responsibility in the discharge of the duties of the state." How religion must aid in this will be the subject of the discourse.

BIBLE INSTITUTE AUDITORIUM.

GREAT JULY BIBLE CONFERENCE!
Bible Institute Auditorium, Sixth and Hope Streets

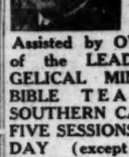

PRINCIPAL SPEAKERS:
Dr. Cortland Myers, for 12 years pastor Tremont Temple, Boston, the largest Baptist Church in America.
Dr. Lewis Sperry Chafer, Noted Bible Teacher and Author.

Assisted by OVER THIRTY of the LEADING EVANGELICAL MINISTERS and BIBLE TEACHERS of SOUTHERN CALIFORNIA.
FIVE SESSIONS every WEEK DAY (except Saturday)—THREE SESSIONS every SUNDAY—during JULY.

PROGRAM for FIRST WEEK
Two MORNING Sessions, at 10:00 and 10:45, BIBLE WOMEN'S CONFERENCE, open to the public. Speakers: Miss HOUZEE, MRS. DENNIS, MISS GLEASON, MISS MERRITT, MRS. HOUZEE and REV. T. C. HOUSTON.
Two AFTERNOON and One EVENING Session.
TUESDAY, JULY 5
2:30 p.m.—REV. JOHN H. HUNTER: "Are the Miracles of the Bible Fact or Fiction?"
3:30 p.m.—DR. ELWOOD F. LYON: "The Hebrew Triangle Entangling Alliances."
7:30 p.m.—DR. RALPH ATKINSON: "What About Your Children?"
WEDNESDAY, JULY 6
2:30 p.m.—REV. STEWART P. MacLENNAN: "The Evolution of the Kingdom." (Continued.)
3:30 p.m.—MR. W. E. BLACKSTONE: "The Rapture and Its Effect Upon the World."
7:30 p.m.—REV. STEWART P. MacLENNAN: "The Evolution of the Kingdom."
THURSDAY, JULY 7
2:30 p.m.—REV. JOHN A. HUBBARD: "Peace WITH God, and the Peace OF God."
3:30 p.m.—DR. A. B. PRICHARD: "Outline Study of I John."
7:30 p.m.—DR. CAMPBELL COYLE: "Prayer and the Holy Spirit."
FRIDAY, JULY 8
2:30 p.m.—DR. ELWOOD F. LYON: "Zechariah on Final Things: Light of the Cross and Light of the Crown."
3:30 p.m.—REV. GEO. M. ROURKE: "The Defense of the Gospel."
7:30 p.m.—A Half Hour with the Harbor Work (Illustrated with the Stereopticon) — MR. OSCAR ZIMMERMAN, Superintendent of Harbor Work.
8:00 p.m.—DR. CORTLAND MYERS: "The Mockery of Our Modern Theological Rubbish."

PROGRAM FOR SUNDAY
DR. CORTLAND MYERS SPEAKS TWICE:
11:00—"Does God Heal the Sick in Answer to the Prayer of Faith?"
7:30—"The Fourth of July and the Famine in America."
Musical program by the Pomona College Glee Club.
SUNDAY AFTERNOON, 3 O'CLOCK:
"The Cults: Cause, Consequence, Cure."
DR. ROBERT A. HADDEN
Secretary Christian Fundamentals League.
A Strong, Definite, Virile Message which Should be Heard by Every Lover of the Truth.
A Valuable Chart will be given to everyone present.
4000 Free Seats — A Cordial Welcome—COME!
Well Ventilated Auditorium

TELLS STORY OF MILLIONS TO JAILERS.

Woman Arrested on Check Charge Says Father Was Wealthy Lumberman.

Asserting, according to the police, that she is a daughter of a multimillionaire lumberman and heiress to $55,000,000, Mrs. Laura Thompson was taken into custody last night by operatives of the Burns Agency and Detective Sergeants Curtis and Moore and booked at the City Jail on suspicion of passing a fictitious check.

The check which brought about her arrest, the detectives stated, was one given to Nick Negica, proprietor of the Wells Cafe at 218 West Ninth street, for $135, and was returned from a Portland bank stamped, "signature unauthorized." The check was made out to Mrs. Laura Thompson by the Booth-Kelly Lumber Company and bore the signed name of W. H. Booth.

Mrs. Thompson late last night stated that the check had been returned because of insufficient funds.

NEGRO IS NOMINATED FOR PLANNING BODY.

Paul Williams, a leading negro architect of the city, was yesterday nominated by the City Council as a member of the City Planning Commission. It is expected that the nomination will be confirmed at the next meeting of the commission. Mr. Williams is a native of Los Angeles.

Fourth Divorce Suit in Single Family is Filed.

The fourth suit for divorce in one family was filed Thursday when Mrs. Helouise Dunton started action against Dr. Wallace Dunton, Jr. The couple have been married only four months.

Early this year Louise A. Dunton applied for a divorce on the grounds of nonsupport from Dr. Wallace Dunton, Sr. The court ordered him to pay his wife $20 a week pending the final hearing of the case on September 16. This is the elder Dr. Dunton's third failure in a sea of matrimony, each of his two former wives securing a divorce from him and each having since married again.

The four divorce cases involve a strange mix-up of names. The given name of the elder Dr. Dunton's first two wives was Hermenia and the present wives of father and son are Louise and Helouise, respectively.

FORMER CHAUFFEUR HELD IN GIRL CASE.

Charles White, a former chauffeur in the police department, was held to answer yesterday by Justice Brown on a charge of committing an offense against Lillian Case, aged 16, on June 22. The girl testified that the former police chauffeur took her for a ride in Griffith Park and the next morning took her to Pasadena, where she sought work. J. A. Unger, a station agent at Pasadena, testified to having seen the pair in that city on June 23, recalling the woman was very fair and the man of dark complexion.

SATURDAY MORNI
LAWS REA
Rex W. Laws, who was app
to the Board of Police Commi
ers following the resignation
ner Commissioner Wilson, yes
informally tendered his resig
to Mayor-elect Cryer at the M
fices at City Hall where Mr.
had called for a brief confe
with Mayor Snyder.
"I told Mr. Cryer," said Co
missioner Laws," that I desired
operate with him in every w
making his administration a
cess. If Mr. Cryer desires
shall resign, I shall do so and
continue, as a private citizen,
him in every way."
Police Commissioner Barry h
ready sent his resignation t
Cryer and it is believed that Co
missioner Laws's offer will be acce
thus clearing the way for the
TO ROBINSON'S TUESDAY
Two Cudahy Products
Purit
"The Taste Tells"
To Make
Ridg
THE FIR
Bal
Hamburger's

ay

PISCOPAL.

PISCOPAL CHURCH
and West Adams Street
AVIDSON, D.D., RECTOR

Morning Sermon by the
Rev. Harwood Hunting-
ton, Ph. D.
Evening Sermon by the
Rev. Benjamin T. Trego

ermon.
Sermon.
de Classes.

street car to West Adams Street, then walk one
ster Place, walk through Chester Place, then one

ORDIALLY WELCOME.

Very Rev.
cCormack, D.D.
THEDRAL—Pershing Square
:00 A.M.
f the MIRACLE MAN
45 P. M.
OST OF TALKING
ND HARVEY

BARNABAS' CHURCH
(8th St. Car: get off at St. Andrew's.)
. Miller, B.D., Rector.
Preacher: Rev. W. C. McElwee, D.D.
First Congregational Church,
Portland, Oregon.
(Member Congregational Committee on
Church Unity.)

Rev. Irving Spencer, Rector.
7:30 a.m. .....Low Mass
11:00 a.m. .....Mass and Sermon
8:00 p.m. .....Evening Service

URCH—HOLLYWOOD
th at Hollywood, Hollywood Boulevard near
r. Phillip A. Easter, Rector.
:30 A.M., 11:00 A.M.

RISTIAN.

EVARD CHRISTIAN
D FAGAN, Pastor
AVE. WEST SIXTH STREET CAR.
ed from the Ambassador Hotel.
6:30, CHRISTIAN ENDEAVOR
STON OF NEW YORK CITY.
AT THE WILSHIRE M. E. CHURCH.
ARE A STRANGER BUT ONCE.

STIAN CHURCH
ent Cranes Eleventh.
R. W. E. BARTON, CHICAGO.
GEO. L. CADY, NEW YORK CITY.

RISTIAN CHURCH
Courthouse on Broadway.
ast. Phone Broadway 891.
11 a.m. and 7:45 p.m. C. E., 6:45 p.m.
Everybody's Invitation."
T TO LIKE AND EASY TO FIND.

CHRISTIAN CHURCH
C. C. SINCLAIR, MINISTER
ue or University car.
of Wellesley Hill, Mass., will preach.
Presbyterian. Speaker, Rev. Fred L. Tangley
New York.

AZARENE

H OF THE NAZARENE
WALL STREETS
ABCOCK, Pastor
n of the Congregational Church from
. Miss Leota Grebe, Returned Mission-
w. G. A. Deck will preach.
earty Welcome to All.

THOUGHT

Thought Studio
BOERSTLER
and Healer
the general subject of "Equilibrium."
THE FINAL LIBERATION."
E WILL LECTURE.
Mrs. M. L. Sherman, opens 9:30 a.m. 6
, 321 W. 7th St. Phone 67602.

ARIAN.

RIAN CHURCH
LOWER STREET
Minister. Service, 11 a.m.
The Unitarian Layman's League states as one
of citizenship by inducing a keener sense of
the duties of the state." How religion must
ism.

TE AUDITORIUM.

BLE CONFERENCE!
n, Sixth and Hope Streets
SPEAKERS:
Myers, for 12
resmont Temple,
largest Baptist
erica.
y Chafer, Noted
and Author.

PROGRAM for FIRST WEEK
Two MORNING Sessions, at 10:00 and
10:55, BIBLE WOMEN'S CONFERENCE,
open to the public. Speakers: MISS
HOUZEE, MRS. DENNIS, MISS GLEA-
SON, MISS MERRITT, MRS. HOLMES
and REV. T. C. HOUSTON.
Two AFTERNOON and One EVENING
Session.
TUESDAY, JULY 5
2:00 p.m.—REV. JOHN H. HUNTER:
"Are the Miracles of the Bible
Fact or Fiction?"
3:00 p.m.—DR. ELWOOD P. LYON:
"The Hebrew Triangle Ex-
tangling Alliances."
7:00 p.m.—DR. RALPH ATKINSON:
"What About Your Children?"
WEDNESDAY, JULY 6
2:00 p.m.—REV. STEWART P. Mac-
LENNAN: "The Evolution of
the Kingdom." (Concluded.)
3:00 p.m.—MR. W. E. BLACKSTONE:
"The Rapture and Its Effect
Upon the World."
7:00 p.m.—REV. STEWART P. Mac-
LENNAN: "The Evolution of
the Kingdom."
THURSDAY, JULY 7
2:00 p.m.—REV. JOHN A. HUBBARD:
"Peace WITH God, and the
Peace OF God."
3:00 p.m.—DR. A. B. PRICHARD: "Out-
line Study of 1 John."
7:00 p.m.—DR. CAMPBELL COYLE:
"Prayer and the Holy Spirit."
FRIDAY, JULY 8
2:00 p.m.—DR. ELWOOD P. LYON:
"Zechariah on Final Things:
Light of the Cross and Light
of the Crown."
3:00 p.m.—REV. GEO. M. BOURKE:
"The Defense of the Gospel."
7:00 p.m.—A Half Hour with the Harbor
Work (Illustrated with the
Stereoptican) — MR. OSCAR
ZIMMERMAN, Superintendent
of Harbor Work.
8:00 p.m.—DR. CORTLAND MYERS:
"The Mockery of Our Modern
Theological Rubbish."

LAWS READY TO QUIT JOB.

Rex W. Laws, who was appointed by the Board of Police Commissioners following the resignation of Police Commissioner Wilson, yesterday formally tendered his resignation to Mayor-elect Cryer at the Mayor's office at City Hall where Mr. Cryer had called for a brief conference with Mayor Snyder.

"I told Mr. Cryer," said Commissioner Laws," that I desired to cooperate with him in every way in making his administration a success. If Mr. Cryer desires that I shall resign, I shall do so and shall continue, as a private citizen, to assist him in every way."

Police Commissioner Barry has already sent his resignation to Mr. Cryer and it is believed that Commissioner Laws's offer will be accepted, thus clearing the way for the new Mayor to appoint an entirely new police commission soon after he takes office.

Mr. Cryer, accompanied by H. H. Kinney, who is to be his private secretary, called on Mayor Snyder at 11 a.m. yesterday and arranged for the brief ceremony to be held just before noon next Monday, when, under the city charter, the change of administration takes place. At that time, Mayor Snyder will present to the new Mayor the large official key to the city, as a symbol of the office, and on which there are silver plates engraved with the names of the mayors of Los Angeles, who have received the key, together with the dates of their holding the office.

Mr. Cryer and Mayor Snyder talked for only a few minutes. The present Mayor wished the new chief executive success during his administration.

The Cudahy Products

Puritan Hams and Bacon
"The Taste Tells"

Get These Delicious Meats for Monday's Outing Lunch

THE safe way to buy is to ask for Puritan by name. Then you are sure to get tender, young ham that is always mild and delicious; bacon that is more carefully selected, more carefully trimmed, more carefully cured.

The economical way is to buy a whole Puritan ham. Boil the shank, fry the middle and bake the end. Buying a whole slab of Puritan bacon means a ready supply of exceptional meat.

THE CUDAHY PACKING COMPANY

To Make the Outlook *Brighter*—

Ridgways Tea
"THE FIRST THING YOU THINK OF"

Baldwin Pianos

Hamburger's

Music Salons
Fifth Floor

LIPS GIVEN SENTENCE TO SAN QUENTIN.

Former Fire Chief Gets from One to Fourteen Years for Bribery.

Walter Lips, former Fire Chief and Deputy Sheriff, was sentenced by Judge McCormick yesterday to San Quentin for from one to fourteen years for accepting a bribe from Joe Furey, convicted Texas bunko man.

Lips was indicted with W. J. Anderson, Deputy Sheriff, on the charge of bribery. Anderson's trial will be heard after the Supreme Court passes on the Fred Mayne case. In the latter matter the Appellate Court handed down a decision in effect that the court erred in permitting to be used as evidence against Mayne, convicted on a bunko charge, articles found in his room by officers.

The Lips trial was started before this decision was handed down. The authorities found in a safe deposit box $2100 in currency which the prosecution declared was part of the $10,000 paid to Lips and Anderson as a bribe for the release of Furey, who was taken into custody by them.

Attorneys Schenck and Kittrelle moved for a new trial. This was refused by Judge McCormick yesterday. An appeal from the verdict of the jury convicting Lips will be taken.

WILL BUILD SCENERY.

B. R. Mayheck, the architect who built the Fine Arts Building for the San Francisco exposition, is donating his services in building the new scenery for the second annual production of the Pilgrimage Play, to begin July 11, it was announced yesterday.

DOUBLE NUMBER GETTING DRUNK

Police Records Show Large Increase in Sprees.

Semi-Yearly Figures Give Summary of Arrests.

More Than Half of Stolen Autos Are Recovered.

During the past six months 2928 persons were arrested by the city police for drunkenness. During the month of June alone 475 men and women were found intoxicated on the city streets and taken into custody by the police. For the past six months of 1921 the police records show that 1719 more arrests for intoxication were made than for the same period in 1920.

The above figures were the outstanding features of monthly the report handed to Chief Pendegast by Police Statistician Lyons, yesterday.

Statistician Lyons's report also shows a grand total for 41,452 arrests made by the police during the past six months. For June alone 6365 arrests were made. This is a decrease of 263 from the month of May.

During the month 405 burglaries were reported to the police and for the six months 2693 show on the police books.

Hold-up men attacked seventy-three pedestrians during the month and brought the total for six months up to 435, an increase of 224 over the last six months of 1920.

Five persons were murdered during June against seven in May. During the six months twenty-eight persons show on the police records as murdered.

The report shows that pickpockets had slim picking in the city during June. Only eighteen cases were reported to the police.

Bunko men found three victims here during June and the report shows that they found three during May. For six months the swindlers separated nineteen persons from their money.

Automobile thieves, mostly joyriders, stole 115 automobiles during June, as against 170 in May. In six months 1003 automobiles were reported as stolen by the owners. Of the automobiles stolen 691 have been recovered.

During June twenty-eight persons were killed in automobile traffic accidents. Records show that 536 persons were injured in traffic accidents and the accidents reached a total of 2026 for the month. In both city and county thirty-three persons were killed in traffic accidents.

GIBBON SONS GIVEN BULK OF FORTUNE.

Will of Late Lawyer Also Provides for Trust Fund for His Mother.

By the terms of the will of the late Thomas E. Gibbon, capitalist and lawyer, filed for probate yesterday, the bulk of the estate is left to two sons, William R. and Thomas E. Gibbon, Jr. The value of the property is given as in excess of $10,000, but no estimate is made of the actual amount of property involved.

It is provided in the will that a trust fund of $10,000 be created for the benefit of Mary J. Gibbon, mother of the decedent, during her lifetime. Upon her death the principle will go to the two sons. The family residence, by the terms of the will, is to be occupied by the deceased's mother during her life. An additional bequest of $2500 is made to Thomas E. Gibbon, Jr., the younger son, it being stated that this is to balance the sums expended for the education of the other son. The residue of the estate is left to the two sons.

The will, which is dated Aug. 16, 1916, names Harry Chandler, Stoddard Jess, since dead, and the older son as executors.

It is stated in the will that it was the hope and desire of the decedent that "all matters affecting the division of my estate and all property thereof between my sons, shall be amicably arranged between them in such a manner as may be to their mutual advantage."

Wife Says Spouse was Too Attentive to Guest in Home.

Attentions that her husband, Emil August Bauman, salesman for the Los Angeles Casket Company, paid to a cousin by marriage, Mrs. Edna Marie Lucks, disrupted his home life, Mrs. Margaret Bauman, the wife, said in separate maintenance proceedings yesterday.

While Mrs. Lucks was a guest at the Bauman home, Mr. Bauman is charged with conducting himself with Mrs. Lucks in a manner that called for a rebuke on the part of the wife. On one occasion Mrs. Lucks was heard to ask Mr. Bauman if he loved her, and his reply was "yes," the wife says. His explanation was that as Mrs. Lucks was a relative by marriage and a guest, he had to show her attention.

Mrs. Bauman asks for $500 for her support during the pendency of the suit and $125 a month alimony; also a restraining order. The community property is valued at $10,000.

Freed on Robbery Charge; Leaves Court With Baby.

Madge Oliver, arrested under the name of Madge Rhoades, charged with robbery, walked out of Judge McCormick's courtroom free yesterday, her month-old baby nestling in her arms. A jury had acquitted her.

The young girl was indicted with Harry West and W. C. Morgan, subsequently sentenced to San Quentin, and Mable Pinkston on a charge of participating in the robbery of H. R. Green and John L. Garaughty. Mable Pinkston has been released on probation.

WIRELESS WAVES.

The following explanation of the wireless waves, otherwise known as the electromagnetic or Hertzian waves, will be found of great interest:

When a church bell rings sound waves, which travel in air, go out from the bell in all directions. They cannot be seen, and their presence could not be made apparent by the expedient of floating anything in the air, so they would be unperceived if it were not for the sense of hearing. It should be noted in passing that not all sounds are audible to the human ear. Some are too low in pitch; very many are too high. The sound of a bell is complex, and frequently conditions are such that it gives out both audible and inaudible sounds at the same time.

Light and heat are forms of energy that are transmitted by waves differing from either water or sound waves, waves that are not dependent upon the air or any other known form of matter for their propagation. They travel freely through space, between the sun and stars and the earth, where there is nothing but the ether which is supposed to fill all space and pervade everything. The hypothesis of the existence of the ether was proposed to explain the phenomena of light and heat, and, curiously enough, it lends itself also to the theory of electromagnetic waves. Heat waves are perceptible to the human beings through the sense of touch; light waves entering the eye are seen to a limited extent. Electromagnetic waves, though similar in many respects to heat and light waves, are entirely outside the range of the senses of touch or sight.

HERTZIAN WAVES.

If electricity is forced to jump across a gap separating the ends of two wires, thus causing an electric spark, several disturbances are created in the vicinity. The air is set in motion and sound waves are sent out which are heard as a crackling noise. The ether also is agitated and heat and light are radiated. So much is accepted without a second thought because it is perceived by the senses. There is another radiation from the spark, however, that is neither heard nor felt nor seen. Joseph Henry, a noted American physicist, showed that such a spark is capable of causing other sparks in distant electrical circuits. Fitzgerald proposed methods of starting waves by means of sparks. Hertz systematically followed out the propagation of these waves and found most convincing proofs of Maxwell's electromagnetic theory of light.

ANSWERS TO QUESTIONS.

Meriam B. Billings, Los Angeles: The Times published in the issue of June 21 a complete outline of a radio system which operates in connection with a relay and an ordinary Morse telegraph register.

Albert Pines, San Diego: The construction of a tuning coil will be described in a future issue. Watch for it.

Robert L. Roth, Long Beach: You can get better results with a 2000-ohms receiver than you can with your present 75-ohms receiver. In The Times of June 23 you will find a description on building coherers. Get it or send for it.

Union Pacific Chief Due Here Late Next Week

President Carl Gray of the Union Pacific will arrive in Los Angeles during the latter part of next week on a tour of inspection of the Salt Lake Route, which was recently acquired by the Union Pacific.

The railway president will be met in Salt Lake City by Walter H. Comstock, general manager, and Albert S. Edmonds, general traffic manager of the Salt Lake Route, and E. E. Calvin, vice-president in charge of operations for the Union Pacific, who is now in Los Angeles conferring with the local railroad officials.

The local party will leave here tomorrow. In addition to President Gray, they will be accompanied on the return trip of inspection by Vice-President Adams, in charge of traffic for the Union Pacific. The entire party will arrive in this city either next Thursday or Friday.

Says Man Hit Her With Ball; Asks Heavy Damages.

Elizabeth P. Davis was paid at the San Bernardino Orange Show to sit on a swing and when patrons struck a target with a baseball, the swing was released by a spring.

One of the patrons of the show was W. H. Slagle, and in a suit for $50,000 damages filed yesterday, the plaintiff charges that he maliciously, deliberately and grossly struck her in the breast with the baseball, causing a hemorrhage. She says she is unable to work.

The plaintiff was in the employ of Bedford & Co., at the time of the baseball incident.

CRAIG IS SPEAKER AT U.S.C. ALUMNI MEET.

Judge Craig was the principal speaker at the annual meeting of the alumni of the law school of the University of Southern California held in the City Club quarters Thursday night. Channing Follette was toastmaster. Musical selections were given by Misses Elizabeth Mottern, Beatrice Loucks, Evangeline Reese, Lois Waltz and Jane Edna Kennicott of the college of music of the University of Southern California.

SEEKS MISSING SON.

Mrs. Hartford, box No. 21, R.F.D., Whittier, appealed to The Times yesterday to aid her in finding her son, 15 years of age, who left home recently. She has had a nervous breakdown, she says in her letter, and needs his help. He is described as having brown eyes and light hair and as having worn a blue serge suit, new tan shoes and gray tweed cap when last seen.

The Daily Fun Hour.
BY HONOR WALSH.

AMERICA FIRST.

Another patriotic game for the independence holidays. "America First" requires a little advance preparation. On white paper should be traced from maps the outlines of each State in the United States, of the Hawaiian and Philippine Islands and Alaska, of the Canadian provinces, of the West Indian Islands and of each republic in Central and South America. Then the map outlines are cut out and numbered. Every player should have a pencil and a sheet of paper containing the numbers of the American maps.

Before the game begins the maps are pinned to a wall, or, if playing outdoors, to a fence, a tent wall or to a dark cloth, hung between trees or to tree trunks within vision, so that all the players can see the outlines distinctly. For beginners it is better to hang the maps in consecutive order, according to the numbers, but for expert players the positions may be "every which way," and to add to the difficulty the maps may be drawn "out of scale," that is, little Delaware may be made very large and big Texas can be cut down to baby size. These complications should not be attempted with players who are not up to the minute in geographical boundary lines. A specified time should be stated for the completion of the answers. It may be found convenient to pin up the States and call that one game, then to put up all the American islands for a second game, the Canadian provinces for a third, and the South American countries for the fourth game. Little silk flags may be awarded to the winners.

(Copyright, 1921, by Public Ledger Co.)

MISSES' OR SMALL WOMEN'S DRESS.

Arranged into soft folds is the long, basque waist of this youthful style. If taffeta in a dark color is selected lingerie collar and cuffs will add a relieving touch. The one piece, gathered skirt is joined to an underwaist.

The misses' or small women's dress is cut in sizes 14 to 20 years. Size 16 requires 3½ yards

36-inch material, with ¾ yard 36-inch lining and ⅝ yard 36-inch contrasting. Price 14 cents.

Every woman who wants to dress stylishly and economically should order at once the Summer issue of our Fashion Quarterly, which contains over 300 styles, dressmaking lessons, &c. Price 10 cents. Postage prepaid and safe delivery guaranteed. Send 25 cents for a pattern and Fashion Quarterly.

No patterns are kept in the Los Angeles office of The Times. To get patterns send the price (in stamps or well-wrapped coins) and the number and size of the pattern desired to this address:

FASHION DEPARTMENT,
Los Angeles Times,
220 S. Wells St.,
CHICAGO, ILL.

All orders will be handled by this branch office in Chicago, and in order to eliminate the delay in forwarding we have arranged to have orders sent direct to the Chicago office.

The patterns will all be special patterns made for The Times.

Why Grown-folks Should be Grateful to Baby

Perhaps you owe a lot of comfort to baby. We don't mean just the happiness of owning a lovable infant—we mean skin comfort, the luxurious sensation of perfect ease that comes from frequent powdering with Johnson's Baby Powder. Very likely you never would have bought Johnson's if it hadn't been for baby.

And yet Johnson's Baby Powder has come to mean so much to you, isn't it a wonderful relief for prickly heat, hives, sunburn and skin irritations of all sorts?

And the self-same power to absorb moisture that makes Johnson's Baby Powder so useful after baby's toilet also means that it absorbs perspiration. Do you perspire a bit too freely? Rub plenty of Johnson's on the thighs and feet and in the armpits. It will cling overnight, soothe, absorb, sweeten and add a delicate perfume.

Be grateful to baby for introducing you to Johnson's Baby Powder, and remember, always, that Johnson's is "Best for Baby; Best for you."—[Advertisement.

★ See ★
California's
Greatest Spectacle
(WOODLAND HEIGHTS)
at
Burbank
JULY 2-3-4
20
COLOSSAL
FEATURES
200
THRILLING
AND
STUPENDOUS
EVENTS

Program

July 2

Sky Carnival—Mimic Air Battle
Rodeo—500 Riders—$10,000 Prizes
Dempsey-Carpentier Fight Returns
Electrical Parade—200 Floats
La Fiesta and Street Dancing

July 3

"Building of an Empire," by Actors' Equity
Stupendous Production—5000 Actors
Community Singing—Chorus 5000 Voices
"Visualized Version of the Bible"—First Showing Magnificent Film on 6 Screens

July 4

Review Army-Navy Encampment on Grounds
Rodeo Grand Finals—$10,000 Prize Awards
Western Contestants Reviewed in Arena
Independence Safe-and-Sane Celebration
Mardi Gras—Street Carnival—Confetti

25,000 SEATS—200 ACRES GROUND
TENT CITY FOR 10,000

Admission $1.00 to all attractions. 20 min. car service on P. E.

"Hippy" Burmeister on "Cyclone" and 500 World's Best Riders
at
BURBANK
★ July 2-3-4 ★
Follow the Star

W. Dwight Hammond
AUCTIONEER
"BUY AT AUCTION"
Expert in Every Branch of the Auction Work—Watch Ads for Big Sales. Phone for information.

S. K. NOLAND
Real Estate Auctioneer
1118 S. Western Ave. 73623.
Sold the Elmer Ball ranch at Downey, Curtis ranch at San Fernando, Alexander ranch at Santa Ana, Bell ranch at Pasadena, ranch at Alhambra—[illegible] sales in Southern

Community Rallies to New Advertising Plan

ALL-YEAR FUND GROWING.

Movement to Let World Know About Southland Summer Spreads.

A total of $66,540.49, in signed pledges or formal appropriations by various associations, was reported yesterday in the drive of the All-Year Club of Southern California for a three-year fund of $200,000 a year with which to advertise the Southland. This is made up of $13,825 that was reported yesterday by the various teams engaged in the drive, of $42,715.49 previously reported by them and of the $10,000 which the Los Angeles Board of Supervisors has appropriated. The last named was made contingent on more than $50,000 being raised here by the club and therefore now becomes effective.

As there is also to be included in the total now reported several of the precampaign subscriptions which have not yet been formally turned over to the club, those in charge of the drive feel that much has been accomplished within a comparatively short time and that when the work is resumed, following the holiday over the Fourth of July, there is good reason to believe that a considerable additional sum may be announced. This is looked for at the next meeting of the drive teams at Jahnke's Tavern, scheduled for next Wednesday, at which the attendance of every member of the various teams is counted on. Arrangements were completed yesterday for the presence at this session of speakers from San Diego, who will talk on the general subject, "Why Community Advertising Paid in San Diego and Why It Will Pay Elsewhere."

WILL KEEP GOING.

Although the next session of the drive workers is several days off, this does not mean that the campaign is to be lessened today or Tuesday. On the contrary, Drive Director Harry M. Haldeman was assured yesterday by members of a number of teams that they could continue today the work of solicitation as far as the partial holiday permits, and that intensive efforts of the first rank will be the order of the day for Tuesday.

"This is the best proposition that Los Angeles and Southern California have ever been called upon to support, in my judgment," said Mr. Haldeman yesterday. "We are seeking to establish an insurance fund of $200,000 for three years. It is, however, more than an insurance against possible adversity, it is an insurance that precedent has proved for us will increase business in this section and from which all of the Southland will inevitably benefit."

HAVE HAD EXPERIENCE.

In this connection, it was pointed out by those at the meeting that an advertising committee of remarkably high caliber has been appointed to expend the All-Year Club's advertising fund. This committee is made up of G. Harold Powell, general manager of the California Fruit Growers' Exchange; John J. Byrne, assistant general passenger traffic manager of the Santa Fe; Sylvester L. Weaver, president of the Chamber of Commerce; John B. Browne, advertising manager of the Ambassador and Alexandria hotels; Don Francisco, former president of the Los Angeles Advertising Club, and C. G. Milham, executive secretary of the club. This committee has already outlined preliminary plans for the advertising of the All-Cear Club, and they have been adopted only after a most careful survey of the field and of the ends desired. They have prepared a report of their recommendations for the benefit of the executive committee, and it is to be passed on by this committee before anything is actually undertaken.

In the reports that were made yesterday, $1850 was turned in by team No. 2; $1500 by team No. 3; $250 by team No. 6, $1200 by team No. 7; $1400 by team No. 9 and $125 by team No. 22. It was also reported that the Retail Dry Goods Merchants' Association has agreed to give as a body, $7500 a year to the work of the club. With the amount previously reported team No. 9, captained by G. A. Sholem and with such lieutenants as Lee Holladay, A. R. Jaquith, W. W. Whitecotton and Harvey E. Peck, continued to hold its commanding lead in amount of subscriptions turned in by one team, its grand total collected in pledges from Los Angeles hotels is now $14,-724.50.

CARNEGIE ESTATE APPRAISAL MADE.

WIDOW, CHIEF BENEFICIARY, RECEIVES TOTAL OF OVER ELEVEN MILLIONS.

[BY A. P. NIGHT WIRE.]

NEW YORK, July 1.—The State Controller's office today appraised the estate of Andrew Carnegie at $25,932,614 gross and $22,151,011 net. The principal items are securities valued at $17,543,533.

Louise Whitfield Carnegie, the widow, was the chief beneficiary, receiving a total of $11,328,847. The Carnegie Corporation of New York was bequeathed $10,662,580.

The will, which was made public in August, 1919, stated that Mr. Carnegie had made ample provisions in his lifetime for his daughter, Margaret Carnegie Miller, and provided that if she outlived her mother she would receive the principal of a trust fund of $4,643,750.

This trust fund, the appraisal revealed, was formed by the iron master with provisions that the income should be paid to himself for life, at his death to Mrs. Carnegie, and when she died their daughter should receive the principal absolutely. The trust was so arranged that the principal could not be taken either by Mr. Carnegie or his wife while they lived, being described by the appraisers as "an anchor to windward."

The appraisal enumerated in detail the numerous gifts and benefactions stipulated in the will which were made public almost two years ago.

An affidavit by Elihu Root, Jr., one of the attorneys for the executor, the Home Trust Company, which was filed with the appraisal, stated that Mr. Carnegie had given away $360,000,000 during the latter part of his life and had the estate remained intact in it would have been the largest yet administered.

PLANS TO RELIEVE HOUSING SHORTAGE.

REAL ESTATE BOARDS TO DISCUSS PROBLEM AT CHICAGO MEET NEXT WEEK.

[BY A. P. NIGHT WIRE.]

CHICAGO, July 1.—Plans for relief of the housing shortage will be taken up at the annual convention of the National Association of Real Estate Boards, convening here July 12. New Federal tax legislation to stimulate building will be considered.

President Harding, in a recent conference with Fred E. Taylor, of Portland, Or., president of the association, said he wished to send a message touching on economic problems. Secretary of Commerce Hoover, who has been studying the housing situation and who will have in his department a bureau to investigate and make public building costs and labor wages, will address the convention.

Senator Calder of New York, chairman of the Senate committee which has been conducting hearings in reference to the housing and building situation, has accepted an invitation to lay some specific recommendations for legislation to help relieve the housing shortage before the convention. Charles T. Moffett of Minneapolis, member of the National Tax Conference, and other nationally known tax experts are on the program.

Twenty topical conferences on specific subjects will be held the forenoons of July 13 and 14 in place of the usual general convention sessions. These conferences are expected to make definite recommendations to the resolutions committee.

Conferences will include the following subjects: appraisals, taxation, rentals, housing, legislation, "Your Own Home," city planning, farm interests, State associations, real estate license, apartment and building management, subdivision, publicity and advertising, industrial property, leases, office systems, Torrens system of title registration, multiple listing, and management of sales force.

REPORT DEMPSEY TO WED.

On the eve of his fight in defense of the heavyweight championship of the world, Jack Dempsey is reported as being engaged to marry Miss Sylvia Jocelyn of 6603 St. Francis Court, Hollywood. Miss Jocelyn, who is a photoplayer, is now registered at the Belmont Hotel in New York.

According to reports from New York, Miss Jocelyn has been at Atlantic City for ten weeks, and is seen much in the company of the champion's two brothers, John and Bernard, who are also stopping at the Belmont. Yesterday they declined to deny or confirm the rumor that she will wed the champion soon after his battle with Carpentier.

Miss Jocelyn is only slightly known here. Frominent film players said last night that she did extra parts for Universal and other film companies at about the time Dempsey was working in pictures here. Dempsey was divorced from his wife, Maxine Dempsey, in 1918.

Miss Jocelyn's mother, at the St. Francis Apartments last night, was too ill to receive interviewers, but made a brief statement in which she declared that she had heard nothing in regard to the rumor that her daughter would marry Dempsey. She declined to comment upon it until she could hear from New York.

Mine Sinks American Ship.

[BY CABLE AND ASSOCIATED PRESS.]

LONDON, July 1.—The American Shipping Board freight steamer Mopang, from Constantinople for New York, struck a mine off Bourgas in the Black Sea and sank, according to advices received here today by Lloyd's. No lives were lost. The Mopang was a vessel of 3545 tons operated by A. P. Bull & Co.

THE following children have been admitted to Jewish Orphans' Home of Southern California: Frank Kosinsky, age 6½, deserted; Edwin Kosinsky, age 7, deserted.

Press Protests Secrecy at Meet of Dominions.

[BY CABLE AND ASSOCIATED PRESS.]

LONDON, June 1.—The imperial conference met again today for what it was hoped would be the final discussion for the present of the question of renewing the Anglo-Japanese treaty.

Protest against the secrecy surrounding the Dominion's conference is voiced today by the London Times, which says:

"No camarilla of reactionaries plotting darkly against the liberties of the people has guarded the secrecy of its proceedings more jealously than the convinced disciples of 'open diplomacy' and democratic rights, now assembled in Downing street."

The paper declares that the views which have been expressed by the Premiers in favor of an international conference on Pacific questions and and disarmament, should be proclaimed from the housetops."

Premier Smuts of South Africa, acted as peacemaker and suggested a conference of powers td confer on the subject and to give Premiers time to consult with their Parliaments, and that Japan be asked to extend the alliance three months.

HAWAIIAN PRINCESS FREED FROM PRISON.

WAS CONVICTED OF UTTERING FRAUDULENT WILL OF LATE QUEEN LILIUOKALANI.

[BY CABLE AND ASSOCIATED PRESS.]

HONOLULU (T. H.) July 1.—Theresa Wilcox Belliveau, in whose veins runs the royal blood of old Hawaii, widow of Robert J. Wilcox, the leader of the Hawaiian home-rule party and the Territory's first delegate td Congress, has just been paroled from Oahu prison. There she served two years of a three-year term, following her conviction on the charge of having uttered a fraudulent will purporting to be that of the late former Queen Liliuokalani.

Immediately following the death of Queen "Lili" in November, 1917, Hawaiian circles were stirred by the announcement of "Princess" Theresa that she held a will made by the Queen naming the "princess" as her beneficiary.

During the week that the Queen's body lay in state, attorneys were busy in court on behalf of the Queen's kinsmen and close associates in an endeavor to frustrate Theresa's plan.

Subsequently came discovery of the real will, and then followed Theresa's arrest and trial after one of the "witnesses" to the spurious will had confessed.

"Princess" Theresa's present husband is Lewis T. Belliveau, a carpenter of Honolulu.

OBREGON DISDAINS POMP AND SHOW.

HAS NOTHING OF ALOOFNESS THAT CHARACTERIZED HIS PREDECESSOR.

[BY A. P. NIGHT WIRE.]

MEXICO CITY, July 1.—President Obregon has shown on numerous occasions lately that there is nothing of the aloofness and unapproachability about him that characterized his predecessor, Carranza. He frequently dines in public with his wife and at one cafe where there is dancing he may be found at times escorting a friend in promenade although he does not dance.

At a recent wrestling match he aroused much applause when he quietly slipped into a box and was not at all backward in picking his man to win.

He still refuses to use Chapultepec Castle, the beautiful Presidential home, for a residence, preferring to live in a modest cottage near by. The castle, however, is frequently used for small parties and the circle of Obregon friends is well entertained.

The President disdains pomp and show and even the few State receptions he has held have been modest. Always a good horseman, Gen. Obregon may be seen almost any Sunday morning on the bridle path and on days of fiesta he frequently joins the automobile parade through Chapultepec Park.

At no time does he carry a bodyguard, not even on a recent national holiday when rumors of revolution were rife. On that day he passed through thousands of spectators in an open carriage.

RATS MAKE WAY WITH VALUABLE NECKLACE.

[BY CABLE AND ASSOCIATED PRESS.]

ROME, July 1—Mrs. Helen Wenning, an Alsatian residing in a fashionable hotel here, recently reported to the police that she had missed a pearl necklace from her jewel case.

Everything was done to find out what had become of the gems. Detectives interviewed hotel employees, but no clew could be found. A day or two later, one of the men searching about the nooks and corners of Mrs. Wenning's room found a piece of the necklace near a tiny hole in the floor.

A thorough investigation was then made and from all that was found, the detectives concluded that rats had stolen away with the lady's string of pearls.

OPINION REOPENS OLD BOARD DISPUTE.

[BY A. P. DAY WIRE.]

SACRAMENTO, July 1.—A dispute dating back nine years between the State Board of Equalization and the State Board of Control as to whether members of the equalization board are entitled to their expenses while attending meetings in Sacramento, has been reopened, as the result of an opinion just rendered by Atty.-Gen. Webb.

Webb's opinion was given to M. D. Lack, secretary of the Board of Equalization, and in it he held the board members are entitled to their expenses while meeting here. He defined expenses to include board, lodging and transportation.

DIES OF HIS INJURIES.

[BY A. P. NIGHT WIRE.]

GRASS VALLEY, July 1.—Ernst Fetter, an Oakland business man who was injured in an automobile accident at Goodyear Bar, Sierra county, on June 11, died here today.

GRIFFITH AND DE VALERA IN CONFERENCE.

Irish Rebel Leaders Meet When Sinn Fein Founder is Given Freedom.

[BY CABLE AND ASSOCIATED PRESS.]

DUBLIN, July 1.—Shortly after the release from Mountjoy prison of Arthur Griffith, founder of the Sinn Fein organization, on Thursday, Eammon De Valera, the Irish republican leader, went to Mr. Griffith's home in Clontarf and conferred with him. Mr. De Valera also conferred with Prof. John MacNeill, president of the Gaelic League, who was released with Mr. Griffith.

The Irish Republican leaders are in general accord and will state their common case at the conference in the Mansion house here on Monday. The attitude of the southern Unionist representatives who will attend this conference is understood to be favorable to acceptance by Mr. De Valera of the invitation of the British Prime Minister, Mr. Lloyd George, to confer with representatives of the British government and Northern Ireland in London.

LONDON, July 1.—The political prisoners in Mountjoy, whose release yesterday, according to the Daily Mail, was unconditional, were liberated, the newspaper asserts, in consequence of indirect representations from Eammon De Valera. The Daily Mail says that although Sir James Craig, the Ulster Premier, is unable to agree to meet De Valera in Dublin officially, he is able at any moment to see him informally, and that it is said he has already been in touch with De Valera privately.

PLAN SENDING OF MARKET QUOTATIONS.

POSTOFFICE DEPARTMENT MAY USE RADIO TO KEEP FARMERS INFORMED.

[EXCLUSIVE DISPATCH.]

WASHINGTON, July 1.—Postmaster-General Hays, acting with Secretary of Agriculture Wallace, announced today the appointment of a commission to study the further broadcasting of live stock, grain, fruit and vegetable market quotations and other information to the farming communities by means of the radio service operated by the Postoffice Department in connection with the air mail service.

The commission consists of R. B. Howell of Omaha, Neb., chairman; William A. Wheeler, specialist on information in the bureau of markets in the Department of Agriculture, and J. C. Edgerton, radio expert of the Postoffice Department.

Mr. Howell will visit foreign countries at his own expense in connection with the study of the service. In several foreign cities, notably Budapest, much progress has been made in broadcasting information by telephone.

Market reports are now sent out three or four times a day by the air mail wireless service in the Postoffice Department through the broadcasting stations at Washington, D. C.; Cincinnati, O.; St. Louis, Mo.; Omaha and North Platte, Neb.; Rock Springs, Wyo., and Elko, Nev Each of these stations covers a radius of from 300 to 500 miles.

NOT COL. HOUSE FOR PRESIDENT HARDING.

COLUMBIA HEAD IMPRESSES ON LONDON HE IS NOT WHITE HOUSE MOUTHPIECE.

[BY CABLE AND ASSOCIATED PRESS.]

LONDON, July 1.—Dr. Nicholas Murray Butler, president of Columbia University, has emphasized to all inqufrers here that he had not come to Europe as "President Harding's Col. House," and that any suggestion to that effect was preposterous.

In an informal talk today, Dr. Butler said:

"Ambassador Harvey told the Pilgrims and the world of America's definite decision. But despite his assurances that it was absurd to believe that the United States might yet be guiled into the League, I have found many in England cherishing the idea that this is not really the case. These people cite as justification of their views, letters they have received in considerable number from friends of the League in the United States, telling them that the reported rejection of the League is nothing but political by-play, and that in the end the United States will certainly join.

"I am of the opinion expressed by a prominent British spokesman that any misunderstanding on this point is mischievous. I have therefore concluded that the best thing to do is to tell such folks simply and bluntly that Harvey spoke the real truth, and I'm doing it."

CORONER'S VERDICT IN CHURCHILL CASE.

[BY CABLE AND ASSOCIATED PRESS.]

LONDON, July 1.—At an inquest today on the body of Lady Randolph Churchill, formerly Miss Jennie Jerome of New York, a verdict was rendered of accidental death. The Coroner sat without a jury.

Winston Spencer Churchill, Secretary of Colonies, testified how his mother had met with an accident a month ago and had had her leg amputated. He was present at her death, which he said was due to a sudden, suffused hemorrhage near the point of amputation.

VOLUNTEER GENERAL DIES.

[BY A. P. DAY WIRE.]

NEW YORK, July 1.—Word was received here today of the death in Chicago of Gen. Edward Fielding, vice-president of the Volunteers of America, and next in authority to Gen. Booth. Gen. Booth and other officials of the volunteers left today for Chicago to attend the funeral.

Pharmacy Board Officer Quits.

[BY A. P. DAY WIRE.]

SAN FRANCISCO, July 1.—G. B. Blackenburg, for a number of years attorney and special prosecutor for the State Pharmacy Board, resigned today to enter private practice of law. He will be succeeded by Cornelius W. Kelly of San Francisco.

Hamburger's
ESTABLISHED 1881

B. P. O. E.

Convention July 11th to 17th

Three times in a decade has this city been favored by the B. P. O. E. National Convention—a convincing tribute to the energetic hospitality of Los Angeles—an honor accorded no other city in America.

Hamburger's Is Prepared to Supply You With Flags, Bunting, Pennants and Decorations

This year the welcome will outdo all others and, from the small pennant you may care to use for your automobile to the great flag that tops the office building, Hamburger's is prepared to meet your every need at moderate prices.

U. S. FLAGS

Wool Bunting, with sewed stars and stripes, from 2x3 feet at 1.95 to 12x20 feet at 36.00.
Dreadnaught Bunting, with sewed stars and stripes, from 3x5 feet at 2.40 to 15x25 feet at 31.50.
Cotton Bunting Flags, with sewed stripes and printed stars, from 3x5 feet at 85c to 8x15 feet at 5.25.

Cotton Flags on Spearhead Staffs

8x12 inches, 8c each or 85c dozen. 24x36 inches, 40c each or 4.35 dozen.
12x18 inches, 10c each or 1.05 dozen. 32x48 inches, 75c each or 8.00 dozen.
14x24 inches, 20c each or 2.15 dozen.

Silk Flags on Spearhead Staffs
From 4x6 inches at 15c each to 32x48 inches at 3.40.

Elk Pennants, 50c Each
Made of felt, 13x34 inches.

Elk Banners, 2.25 Each
Made of felt, size 21x28 inches.

(Hamburger's—Fourth Floor)

Purple or White Bunting, 15c Yard

Yard-wide in the true official colors of purple and white. A low, special price for a very good grade of bunting that will drape and hang well.

(Hamburger's—Main Floor)

Paper Decorations

Purple and White Streamers, 2½ inches wide, 25 feet long, 12½c.
Elk Paper Napkins, 10c per dozen.
White Crepe Paper, 10 feet long, 15c roll.
Emblems for Windshields, 15c.
Purple Crepe Paper, 10 feet long, 15c roll.
Purple and White Sunbursts, 1.00.
Purple and White Leis, 75c.

(Hamburger's—Main Floor)

Open All Day Saturday, July 2nd

OPEN All Day Saturday

Hamburger's
ESTABLISHED 1881

CLOSED All Day Monday

Men's White Suits

The belated arrival of Men's All Wool White Flannel Suits brings a most exceptional value in this special "quick action" price of—

25.00

Suits that have that indefinable leisure that makes for perfect comfort and perfect taste for a California summer.

Double-breasted models—carefully tailored at a price not often found in suits of such sportsmanlike distinction.

After all, there isn't anything a man can choose that more surely carries him through social and sports activities than a good-looking white flannel suit—a matter of economy while this feature price prevails. All sizes.

HELLO, BILL!

Elk white flannel trousers—all-wool, 7.95
Elk Blue Serge Coats—up to the minute—20.00.
Elk White Shoes, 2.75, 3.50, 5.00, 6.50, 8.50.
Elk Hosiery—white sole—splendid quality—80c.
"Straws," 2.45, and Elk Hat Bands 50c more.

Palm Beach Suits, 13.50

They're surprisingly cool—sensible for warm weather—practical in both business and leisure hours.

Made of genuine Palm Beach trade-marked cloth—a finely woven material, so these suits retain their shape and style. The color, the model, the size, the style—in fact, just the suit you want must be here, so great is the variety.

(Hamburger's—Men's Store—Saturday—Corner Eighth and Hill)